All the News All the Time
MADISON 2345
The Times Telephone Number
Connecting All Departments

Los Angeles Times

EQUAL RIGHTS
LIBERTY UNDER THE LAW — TRUE INDUSTRIAL FREEDOM

In Two Parts — 36 Pages
PART I—TELEGRAPH SHEET—18 PAGES

MADISON 2345
The Times Telephone Number
Connecting All Departments

VOL. XLIX. THURSDAY MORNING, OCTOBER 23, 1930. C

DAILY, FIVE CENTS

TIMES TOLD BY VICTORIA

Queen's Letters Published

Deep Distrust of Grandson Wilhelm Justified in Recent Warfare

Snappy Comment of Persons Prominent in Regime Enliven Notes

(Copyright, 1930, by New York Times)
LONDON, Oct. 22. (Exclusive)—Queen Victoria's distrust of her grandson, Wilhelm II, from the moment he ascended the German throne is revealed more sharply than ever before in a remarkable series of the Queen's letters written between 1886 and 1890. The letters were edited by G. E. Buckle and will be published tomorrow.

More vividly than any biography of history these letters tell the story of years which were in many ways the pinnacle of the Queen's long reign. They reveal a stubborn queen who caused anxious moments in cabinets, but they also show a queen who had a shrewd political sense and who had become a governing influence in the political and social life of England. The record selection reaches its climax with the first jubilee, when the popular opinion of her in England swept at last into adoration. There were many anxieties and griefs for the Queen in those years, however, and not the least of them was her impulsive grandson, who became German Emperor in 1888.

GRANDMA WAS RIGHT

"Such a hot-headed, conceited, self-headed young man, devoid of all feelings," Queen Victoria wrote of him. "How sickening it is to see Willy, not two months after his dear noble father's death, going to regattas and reviews! It is very shocking, very unfeeling!"

After the Queen's indignation over no bounds after an affront to the Prince of Wales, later King Edward, in the shape of a message relating to his presence in Vienna during the visit of the German Emperor to the Austrian Emperor. The latter afterward denied he was responsible for this message, and even Victoria suspected Chancellor Bismarck was at the bottom of the trouble. All the same, she had nothing but contempt for Wilhelm's demand to be treated as the "senior"—not as "nephew."

FRETENSIONS PRICKED

"We have always been very well with our grandson and nephew," Queen Victoria wrote, "and to pretend he is to be treated in private as well as in public as 'His Imperial Majesty' is perfect folly. If he has such notions it had better never come here. The Queen will not swallow this dust."

The Queen was not enthusiastic over asking Wilhelm to visit Windsor.

Continued on Page 2, Column 5

Will Rogers Remarks:

BEVERLY HILLS, Oct. 22.—[To the Editor of The Times:] Got back home without a puncture. We may have depression but we got good tires, and they are selling worth the money now.

Mr. Hoover just appointed an employment agent to see who was working and who was just standing talking about depression.

One of our submarines went down 332 feet purposely. We have had 'em go lower than this, but this is the first one to get back up again.

Germany has a new airplane with its tail where its head ought to be. They ought to call it the Congressional plane.

Yours,
WILL ROGERS.

BAN ON ARMS FOR BRAZIL

Hoover Imposes Embargo

Limitation, Asked in Note to Stimson, First Ever Put on South America

Navy Officials Again Grant Airplane Makers Right to Export Contract Ships

WASHINGTON, Oct. 22. (AP)—Acting upon a plea of the Brazilian government, President Hoover imposed today an embargo on shipments of arms and munitions to Brazil—the first time in American diplomatic history such a limitation has been placed on exportations of arms to a South American republic.

The embargo was contained in a proclamation signed by President Hoover and countersigned and sealed by Secretary Stimson.

It carried the proviso shipments can be made to Brazil under licenses granted by the Secretary of State, which, in effect, would prevent shipments to any Brazilians other than those representing the administration of President Washington Luis, the only government in Brazil recognized by the United States.

Brazil's reques: for imposition of

(Continued on Page 2, Column 6)

REDS SLAY THOUSANDS

City Laid Waste in China

Communists Plunder Town and Kill Inhabitants in Bloody Orgy

Missionary Freed to Seek Heavy Ransom Tells of Horrors

SHANGHAI, Oct. 22. (AP)—Eight thousand Chinese men and women have been slaughtered at Kian, Province of Kiangsi, by Communists in an orgy of massacre, looting and burning, said dispatches received today.

The Reds swarmed into Kian on the 6th inst., ransacked the city for plunder and ruthlessly killed 2000 inhabitants in one day. Thousands of others were slain as the depredations continued.

BISHOP BRINGS NEWS

First news of the massacre was brought by Bishop Migniani of the Italian Lazarist Mission at Kian, who, with a Chinese Lazarist priest, arrived at Kiukiang today. He had been released by the Reds to attempt to raise $10,000,000 Mexican (about $3,500,000 gold) as ransom money for fourteen other missionaries held captive at Kian.

Bishop Migniani said he and the Chinese priest, after being severely beaten and paraded through the streets of Kian, left the city on foot on the 14th inst., to obtain aid for their fellow-missionaries. These included four Italian priests, four Italian, one French and five Chinese nuns held for ransom at Communist headquarters.

When they left, no mission buildings had been fired, but buckets of gasoline had been distributed through the church properties, for use should ransom money not be forthcoming, or for other reasons.

Reporting the Red deaths at Kian had reached 8000, Chinese press dispatches said that immediately after capturing the city, the Communists massacred the residents and started disastrous fires, the flames and smoke of which were seen many miles distant for three days.

RIVER FULL OF BODIES

"So many persons were murdered," said the dispatches, "that virtually a constant stream of bodies was seen floating in the Kian River toward Nanchang. Scenes not describable were enacted."

From Pengsteh, Eastern Kiangsi, came reports that Father Vonaix, French priest, had been murdered. Three thousand Reds, said Chinese press dispatches, overwhelmed the city in a surprise attack.

Thousands of terrified inhabitants paid large sums of money to shipowners to take them to Anking and Kiukiang for safety. Others were murdered by the Reds, who seized two steamers that failed to escape.

American Consul Lockhart at Hankow urged Nationalist government authorities to obtain the release of a Filipino nun, held captive by Communists at Kian.

Reports, however, stated the government was having difficulty in forcing the few Nationalist soldiers in Kiangsi to fight the Reds. Voicing the slogan, "soldiers don't fight soldiers," the Nationalist troops permitted looting and slaughter to go on.

G. B. SHAW TO BE HEARD OVER RADIO

Einstein Also Will Talk on Program Next Tuesday From London Hotel

NEW YORK, Oct. 22. (AP)—The Columbia Broadcasting company announced tonight that at 4:40 p.m. next Tuesday (1:40 p.m. Pacific time) it will present to the American people for the first time on any radio the voice of George Bernard Shaw. Albert Einstein will be heard on the same program.

Shaw's talk, which will last forty minutes, will be made at a dinner in the Savoy Hotel, London, of the Joint British Committee for Promotion of Physical and Economic Welfare of Eastery Jewry.

Hitherto the famous playwright has refused to address the American radio audience, just as staunchly as he has declined to visit these shores.

Football Player Dies of Injuries

CHESTER (Pa.) Oct. 22. (AP)—Stanley Pominak, 22 years of age, of this city, died today from injuries suffered in a football game here two weeks ago. During the game he was tackled and knocked unconscious. He recovered at the time, but several days later complained of pains in the neck. An X-ray examination disclosed several fractured vertebrae in his spine.

EMPTY FISHING BOAT INDICATES TRAGEDY

SAN FRANCISCO, Oct. 22. (AP)—An abandoned fishing smack, found off the Monterey coast today, apparently recorded another tragedy of the sea. The boat, registered to Rangvald Jakobson of San Francisco, was towed in by R. Sakino, fisherman. Jakobson is known to have lived aboard the craft.

Gas Kills Child and Her Mother

PORTLAND (Or.) Oct. 22. (AP)—The mother's arms clasped about the child, the bodies of Mrs. Ida Mullins and her 8-year-old daughter Alma were found in bed at their Fifth-street apartment today. Gas was pouring from an unlighted stove.

It Always Reminds Us of the Other Opening!

W. A. CLARK JR. THE "ANGEL" OF THE ORCHESTRA
HIS POCKETBOOK
OPENING OF THE 12 TH PHILHARMONIC ORCHESTRA CONCERT SEASON TONIGHT
GALE

SPROUL INDUCTED AT U.C.

Faculty Must Jolt Themselves Out of Ruts Worn Deep by Their Predecessors, He Says

BERKELEY, Oct. 22. (Exclusive)—The golden key, symbol of the presidency of the University of California during all the years that institution has been in existence, was conferred today on Robert Gordon Sproul at a dignified inauguration ceremony in the Greek Theater on the university campus.

Dr. Sproul, in accepting the key, told the 6000 students, alumni and distinguished educators assembled that "despite his more than twenty years of service with the university, he still felt as a freshman entering college and approached the job as that freshman confronted by his first examination."

PROCESSION ON CAMPUS

The ceremony began early under cloudless skies with the longest academic procession in the history of the university, which wound its way from the base of the towering Campanile through the groves of eucalyptus and redwood of the campus to the sylvan Greek Theater, which was filled to capacity.

In the procession, which was led by President Sproul and Gov. Young, were two former presidents of the university, 300 of the school's faculty and educators from all over the United States and 100 of the university's most distinguished alumni, including men who have assumed large stature in the affairs of California and the nation.

In the procession behind the Governor and president were former President David Prescott Barrows and President Emeritus William Wallace Campbell, whom Dr. Sproul succeeds. Into the theater they filed, in caps and gowns, many with the colorful caps and gowns of higher degrees, the educators to range themselves on the stage and the alumni ranging themselves in the pit before them.

ROWELL PRESENTS KEY

The ceremony was opened with an invocation by Dr. Stanley A. Hunter, Berkeley clergyman.

Chester Rowell, regent, presented Dr. Sproul with the symbol of office, which successive presidents of the university have carried since the university was founded.

There followed brief addresses of greeting from Dr. Howard L. McBain, dean of graduate faculties at Columbia University, New York, and president of the Association of American Universities; Max Thelen, '04, representing the 60,000 alumni; Miss Ruth Waldo, vice-president of the Associated Students of the Uni-

(Continued on Page 2, Column 2)

WHEN WIVES FORM UNION MEN DO TOO

So Now All Copenhagen's Married Folk Watch Step to Avoid Being Spied On

(Copyright, 1930, by New York Times)
COPENHAGEN, Oct. 22. (Exclusive)—Domestic happiness in Copenhagen lately seems threatened by the energetic but possibly well meant activity of a newly formed union "for the defense of married women" which has conscientiously undertaken the job to spy upon married men and later inform the respective wives of the men's flirtations. The movement was formed subsequent to the recent suicide of the first lady of the royal ballet which was declared to have been due to matrimonial unhappiness.

In order to counteract this ladies' "Ku Klux Klan," Copenhagen married men, however, now have formed a counter-league with a view to unveiling the flirtations which young wives in Copenhagen may be enjoying while their spouses are pursuing their daily work.

The chairmen of the two committees in letters to the editor of the Extrabladet explain how their organizations crusade for marital harmony. Expert private detectives have been engaged to maintain a sharp, but discreet vigilance on the city's streets, about telephone booths, restaurants, cafes, bars, theaters and other places of amusement.

Time of DO-X Hop Changed

FRIEDRICHSHAFEN (Germany) Oct. 22. (AP)—The huge German airplane DO-X will not begin its flight to the United States early next month, as planned, but will take off about November 15.

ABDOMINAL ACHES NOT SO SIMPLE

Old-Fashioned "Cure" of Castor Oil May Be Highly Dangerous

MINNEAPOLIS, Oct. 22. (AP)—Old-fashioned stomach aches have gone modern, abandoning their traditional role of a simple ailment with a simple cure, as research has shown them to be frequently highly complex, the International Medical Assembly was told today.

Instant recourse to that old standby, a spoonful of castor oil, is not only passe in the care of children, but may be often dangerous in view of the new picture of the significance of abdominal pains furnished by research, Dr. William D. Lower, director of the Clinic Foundation, Cleveland, told delegates.

Instead of a simple digestive disturbance, the aches may be the first warning of appendicitis, of kidney ailments, or hip diseases, as well as one of many other ailments which occur with less frequency, Dr. Lower said.

As a result, administration without further diagnosis, of what have been considered old reliable cures, instead of being of aid to the patient, offer possibilities of great harm, he said. In the case of a diseased appendix, the old cure may be particularly dangerous, its action being comparable to that of a submarine torpedo because of high sensitivity in the region.

Hoovers to Send Absentee Votes

By a "Times" Staff Correspondent

WASHINGTON, Oct. 22. (Exclusive)—President and Mrs. Hoover intend to take advantage of the California law which permits absent citizens to vote in elections by mail. It was stated at the White House today that their absentee ballots will go forward to the Hoover home precinct at Palo Alto early next week.

It may be taken for granted they will support the entire Republican State ticket.

Woman Flees Needle Attack

DES MOINES (Iowa) Oct. 22. (AP) A "needle attacker," who attempted to kidnap Mrs. R. J. Hassett, 22 years of age, after piercing her arm with a hypodermic needle was sought by police today.

Mrs. Hassett escaped and ran to her apartment a half-block away, locked the door against her attacker before the effects of the injection overcame her. Physicians were unable to determine what opiate the assailant used.

Search on for Wilmington Man

OAKLAND, Oct. 22. (AP)—Mrs. Mary Lodwick asked police aid today in the search for her husband, Norman Lodwick, 42 years of age, Wilmington business man.

Mrs. Lodwick told authorities her husband left her last night while she attended business sessions of the Eastern Star convention. He failed to meet her following the meeting.

POWER SOURCE LIMITLESS

Georges Claude Foresees Vast Possibilities in Development of Energy From Sea

NEW YORK, Oct. 22. (AP)—Georges Claude tonight predicted that Niagara Falls will be outdone as a power source by a future sea water plant which will be an improvement of his experiment at Matanzas, Cuba.

Niagara water falls less than 200 feet, but Claude told a meeting of the American Society of Mechanical Engineers he could produce power equivalent to water "falling in as unlimited measure as wanted in a cataract 300 feet high."

The scientist, who is on his way to France, gave the engineers technical figures of power produced in his small Cuban plant, which he said proved his theories.

At Matanzas he obtained 12.5 kilowatts of power from a difference of temperature of 10½ deg. centigrade between surface and deep water.

But, he said, this power jumped to 22 kilowatts with an increase of only 3½ deg. in the temperature difference. He explained that the efficiency of a sea water power plant grows as the square of the temperature differs.

"And," he said, "there is a difference of 24 deg. available most of the year in the region of Santiago de Cuba."

This temperature difference, he said, is not the only source of the additional power expected. It will come also from froning out mechanical imperfections which he described in the Cuban plant. He said his experiments showed that "in large plants of the future" it will be possible to obtain more than 500 kilowatts of power from every cubic meter of cold water passing per second through the works. Of this power four-fifths, he said, will be net, the other fifth being required for operation.

JEWS DEFY BRITAIN

Palestine Policy Rejected

National Council Votes to Abstain From Any Part in Legislative Group

English Proposal Declared to Doom Building Up of Real National Home

JERUSALEM, Oct. 22. (AP)—The Jewish National Council voted unanimously tonight to reject the British statement of policy for Palestine and decreed against participation in the proposed legislative council.

The British proposal, the council declared after an eight-hour session, is calculated "to end the building up of the Jewish national home."

Another resolution voted is for participation in the protest of Dr. Chaim Weizmann against what he charges is the British government's breach of promise to the Jews.

CHARGES MADE

While two revisionist members and M. M. Ushishkin, head of the Jewish National Fund, abstained from voting on the resolution not to participate in the legislative council, the revisionists concurred in the resolution rejecting the government's statement.

The Jewish Telegraphic Agency says the proclamation asserts the British government's declaration violates the historic pledge the British people assumed with regard to the Jews. The statement, the Jewish National Council charges, is "barren of constructive phases and vitiates the undertaking regarding the Jewish national home, which was given to the entire Jewish people and to the Jewish community of Palestine.

"The national home without immigration and land is a cruel jest and political hypocrisy," the statement continues. "The Jewish community in Palestine rejects the statement and hopes that the government does not express in this case the will of the British people.

HOPES EXPRESSED

"The right to constitute the Jewish national home was confirmed by the League of Nations and the United States and reaffirmed by all British governments since the Balfour declaration.

"The Jewish community in Palestine will not take any part in parliamentary institutions calculated to arrest the establishment of the Jewish national home. The prosperity and progress of the Arab population are more linked with Jewish immigration and colonization than with all the activities of the British administration.

"We consider co-operation with our Arab neighbors the most faithful guarantee for the continued prosperity of the peace of the country. We appeal to the English people and the entire civilized world to vindicate our rights, and we urge the Jewish people in all countries to stand fast."

The Arabs here have not yet taken a stand on the British report.

POLISH JEWS RIOT AT BRITISH EMBASSY

WARSAW, Oct. 22. (Jewish Telegraphic Agency)—Fifteen Jews were arrested here last night after 1000 or more Jews had organized an impromptu demonstration in front of the British Embassy. The crowd, which included many Zionist pioneers, marched to the Embassy shouting anti-British sentiments. The police quickly dispersed the demonstrators.

The Right Poale Zion, the Socialist Zionist party, today cabled a protest to the British Labor party against the British government's statement. All of the Zionist groups in the country have joined in issuing a call for an all-Poland conference tomorrow to discuss the situation.

MOTORIST DIES IN MISHAP

ST. ANTHONY (Idaho) Oct. 22. (AP)—Herman Grimes, 19 years of age of Portales, N. M., was killed instantly today when the automobile in which he and two companions were riding skidded in loose gravel and overturned.

SLUMP CURE GOAL SET

New Course Laid for Industries

"Scientific Insured Stability" Advocated by Speakers at Chicago Conclave

Chieftains in Leading Lines of Endeavor Join Fight to End Depression

CHICAGO, Oct. 22. (AP) — Substitution of "scientific insured stability" for the teeter-totter of depression and prosperity was the goal set by speakers today before the seventh annual conference of major industries.

More than two score of America's chief railroad, industrial, educational, commercial and business leaders attended the meeting, held under the joint auspices of the University of Chicago and the Institute of American Meat Packers. The closing feature was the annual banquet, addressed by Glenn Frank, president of the University of Wisconsin, and Julius H. Barnes, chairman of the board of the Chamber of Commerce of the United States.

WARNING SOUNDED

Every address sounded the warning that the present depression, with its accompanying problems of unemployment, curtailment of buying and loss-taking, must be accepted as a consequence of "a dilemma of inflation beginning with the World War and playing hide and seek with threatened reaction ever since."

George M. Verity, chairman of the American Rolling Mill Company, reviewing the current condition of the steel industry, said one of its great drawbacks is the "antiquated" anti-trust laws, which at one time were salutary, but today, when a monopoly is "an economic impossibility," are throttling progress.

The railroads, said W. B. Storey, president of the Atchison, Topeka and Santa Fe, have progressed to a certain extent under the Transportation Act of 1920, but will be unable to continue until necessary changes are made to meet the encroachments of the bus, the automobiles, pipe lines, inland waterways and Panama Canal.

FIRESTONE SPEAKS

Harvey S. Firestone, Jr., vice-president of the Firestone Tire and Rubber Company, declared improvements in tires resulting from the application of scientific methods have made necessary a change of merchandising typical of almost every other line of business. He cited the reduction in the number of tire dealers from 100,000 two years ago to 75,000 at present and the addition of various side lines to compensate for dealers' losses of profits.

State regulation of utilities during their period of growth was lauded by M. S. Sloan, president of the New York Edison Company, but he warned against "seekers of the millennium" who would try out government ownership or would "keep piling legislative restrictions" upon them. He said he does not believe the public "feels itself in the grip of a monster" so far as utilities are concerned, but that "offensive regulation" urged "by fanatics" for almost every basic industry can do much to retard the normal growth of commerce and industry.

OIL SITUATION

The conservation methods to which the petroleum industry "is now reconciling itself," said R. C. Holmes, president of the Texas Company, will do much toward "relieving the emergencies and forestalling the waste" which have been its major problem.

Merchandising, which has not kept the progressive pace of other branches of business, must devote the future to adjusting itself, realizing conditions and meeting them squarely, said Robert E. Wood, president of Sears, Roebuck & Co. "The department store, the mail-order house and the chain store are the only progressive contributions merchandising has made to modern methods," he added.

BURMA BOMB BLAST INJURES POSTAL MEN

RANGOON (Burma) Oct. 22. (AP) Two native postal officials were injured here today when a bomb exploded while they were opening a mail bag. The bomb was wrapped in a parcel which it was believed was sent from Bombay.

ROAD TRIP WORTH MILLIONS

Mexican Delegates Learn How to Avoid Waste in Building International Highway

BY HARRY CARR
"Times" Staff Representative

SAN BERNARDINO, Oct. 22. (Exclusive)—Millions of dollars will be saved in the construction of the International Pacific Highway as the result of the road inspection tour from which Gov. Gomes and the Mexican delegates returned yesterday. Officials of the Automobile Club gave the Mexican officials a candid view of the appalling mistakes that California has made in her road-building program.

During the course of a four-day trip, roads costing more than $22,000,000 were traversed. The Mexican delegates were shown that the same roads—or roads of equal value—could have been finished for less than $10,000,000. More than half the money spent on California roads has been airily tossed away.

This was partly due to stupidity of the first engineers, who were eastern office men who didn't know a desert from an ink well. Partly it was due to the propaganda of strong paving interests.

Not only was the paving ineffective and unreliable, but the routes chosen were so absurd that California now is virtually making all her roads over again.

Late yesterday afternoon the delegates went over the Old Trails Highway from San Bernardino to Barstow. Much of the original road has been entirely rerouted to get better grades. The section of cement roadway from the summit of Cajon Pass to Victorville was constructed at a cost of about $27,000 a mile. It is so full of bumps that

(Continued on Page 2, Column 3)

THE DAY'S NEWS SUMMED UP

FEATURES. Radio, Page 9, Part I; Women's Page, Clubs and Society, Page 6, Part II; Markets and Finance, Pages 15 to 17, Part I; Oil News, Page 17, Part I; Comics, Page 8, Part I.

NEWS IN SPANISH. Page 18, Part I.

SHIPPING NEWS. Page 18, Part II.

NEWS OF SOUTHERN COUNTIES. State official pledges $150,000 for Maricopa road, assuring completion of fourteen-mile link. Ousting of Chief A. N. Coberly of Arcadia and police department ordered by circulation of recall petitions. Fresh dispute over distribution of Colorado River water flows out at El Centro. Riverside celebrates fiftieth anniversary. Page 1, Part I.

SPORTS. Hollywood noses out Seals in tenth inning in opening game of play-off for Coast League title. Page 11, Part II.

Coach Howard Jones will take Southern Trojans north to play Stanford Saturday. Page 11, Part II.

Aggies hurt Occidental football hopes. Page 11, Part II.

Baseball farm system handed jolt by Commissioner Landis. Page 11, Part II.

CITY. Mayor Porter changes mind and admits Mosher told him to "check-up" on Walkup. Page 1, Part II.

Harbor Department to aid Federal engineer in breakwater tests. Page 1, Part II.

County health officer to wage battle against needless noises. Page 1, Part II.

Ceremonies will mark start on first flight over L. A. and W. A. plane to New York. Page 1, Part II.

St. Vincent's Church to be consecrated with impressive ceremonies today. Page 2, Part II.

Officials are puzzled by case of man who is said to confess giant kidnaping plot. Page 10, Part II.

THE WEST. Mexican road delegates learn how to save millions in building International Pacific Highway. Page 1, Part I.

Sproul inducted as president of University of California. Page 1, Part I.

California realty convention opens with plea for harmony among western States. Page 2, Part I.

Credit men's convention told installment buying can't be blamed for business slump. Page 10, Part I.

State chamber session at Bay City to check up on California's progress. Page 4, Part I.

GENERAL EASTERN. "Scientific insured stability" set as goal for industries at Chicago conference. Page 1, Part I.

Inventor says tests prove vast power possibilities of ocean energy. Page 1, Part I.

New vice ring racket that runs into millions yearly uncovered in New York. Page 2, Part I.

Denver detective quizzes wife on death of his daughter and own illness. Page 7, Part I.

WASHINGTON. Hoover places embargo on arms for Brazilian rebels. Page 1, Part I.

Navy General Board proposes parity in tonnage with Great Britain by 1942. Page 3, Part I.

President Hoover will address international oratorical contest students. Page 5, Part I.

FOREIGN. Chinese Reds slaughter 8000 in raid on city. Page 1, Part I.

Jews in Palestine defy Britain on policy there. Page 1, Part I.

Ruins of Aztec city found in Nicaragua by United States engineers. Page 3, Part I.

Kingsford-Smith reaches Sydney in thirteen-day trip from England and is greeted by fiancee. Page 4, Part I.

REMEMBER THIS
In the good old days the man who saved money was a miser. Now he's a wonder.

NEW VICE RING IN SPOTLIGHT

New York City Graft Inquiry Uncovers Rich Racket

Indiscreet Women Principal Prey of Organization

Revenue From Victims Runs to $5,000,000 Yearly

NEW YORK, Oct. 22. (Exclusive) A vice ring so powerful that it does not need or permit the aid of corrupt magistrates, and so well organized that it card-indexes its woman victims and collects $5,000,000 a year, has been uncovered by investigators sifting the by-products of this city's municipal graft, it was learned today. The ring, according to information being investigated by Isidor J. Kresel, who has charge of the Appellate Division's inquiry into the magistrate's courts, consists of stool pigeons, some members of the police department, certain court attaches, lawyers and bail bondsmen.

PREY OF ORGANIZATION

The ring preys on indiscreet women, some of the victims being of prominence, it is charged. Married women, show girls, night club hostesses—any woman with money or jewels, or, lacking either, having beauty—are likely under certain circumstances to find themselves "framed" on charges of immorality.

The disclosures concerning the vice ring came at about the same time that a Special Sessions court was reversing the conviction of Mrs. Emma Hammerstein on a charge of vagrancy or immoral conduct last June before Magistrate Smith. Mrs. Hammerstein had been found guilty of improper conduct on the testimony of a policeman. The widow of the impresario had insisted all along that the charges against her were framed. Her case had been under investigation for several month.

OPERATION METHOD

The vice racket, as it was explained to investigators, works like this:

One of the ring invites a woman to an apartment or hotel room. A little later the vice squad arrives. The woman is arrested. The man in the case vanishes. The bail bond company is called. Then a lawyer appears. Finally the case is quashed with the aid of court attaches. Then comes the shakedown. In one instance, it was revealed, a woman paid out $1500 to the ring. If the woman has no money she is permitted to put up her jewels.

As a result of evidence obtained by the investigators, it is learned, subpoenas have been sent out to a score of women who have been victims.

NEW STATE AIR LINE NOW INCORPORATED

SACRAMENTO, Oct. 22, (AP)—The Transcontinental and Western Air of California, Ltd., filed articles of incorporation with the Secretary of State today. The company is to be financed on issuance of 1000 shares of no par value stock.

Gifts

IMPORTED CHINA

49 Pc. Service

$46.25

A new Noritake pattern, the "Monica," is decorated with dainty floral sprays on a deep, old ivory body. A rope edge effect in brown, and a burnished gold line add to its attractiveness. (Open Stock.) Third Floor.

PARMELEE-DOHRMANN CO.

FLOWER AT 8th.

75c

Complete Evening DINNER

Every nite and all day Sunday AT

DAVIDSONS

New Smart Cafe

Broadway at Ninth St.

ALL STEAKS AND CHOPS CHARCOAL BROILED

Noon Specials—Fountain Service After Theater Specials

May we serve you?

STATE UNIVERSITY UNDER NEW LEADER

[P. & A. photo]
Robert G. Sproul

SPROUL TAKES HELM AT U.C.

(Continued from First Page)

versity of California, spokesmen of the undergraduates; Dr. Frederick T. Blanchard, from the faculty of the University of California at Los Angeles, representing the academic senate, and Dean Charles Derlenth, Jr., of the college of engineering, speaking for the instructors who taught Dr. Sproul twenty years ago.

CHANGE SOUGHT

Dr. Sproul, in his address of acceptance, said:

"The faculty of this university must jolt themselves out of the ruts worn deep by their predecessors. If they do this we can, in less than twenty years, change the whole scheme of education at this university."

This was the keynote of Dr. Sproul's address—the departure from the old methods and the trying out of the newer education. He said he would use every means in his power to bring about larger salaries for faculty members and new funds to attract men of high caliber to the institution.

DEGREES CONFERRED

After his address the new president conferred four doctor of laws honorary degrees on the following:

Charles Derlenth, Jr., dean of the college of engineering of the University of California.

Arnold Bennett Hall, president of the University of Oregon.

Albert Russell Mann, dean of the New York College of Agriculture and the New York State College of Economics.

Thomas Hunt Morgan, director of the laboratory of biological sciences of the California Institute of Technology at Pasadena and president of the National Academy of Sciences.

HIGHWAY TOUR RETURNS LARGE

(Continued from First Page)

the bus carrying the delegates had to go at half speed. The contiguous section of oiled road from Victorville to Barstow cost less than $10,000 per mile and is a better road in every particular.

During the four-day trip the delegates were shown every possible variety of highway in all stages of construction—cement roads being laid; cement roads being torn up; oil roads at every stage from the first preparation of oiling to old roads that have lived out their time and are being torn up.

These Mexican engineers have found out in four days what California learned in sixteen years' bitter and expensive experience.

Yesterday morning, they were driven from Barstow to Daggett, where a small section of oil-mixed road was torn up and replaced for their benefit, the lesson being that when it becomes necessary to increase the strength and thickness of an oiled road, this work can be done without losing the original materials.

Gov. Gomez stated that this trip has been worth eighty years of theoretic study in road - making from books.

The delegation returned to Los Angeles tonight. There will be a Chamber of Commerce luncheon on Friday. Most of the delegates will return to Mexico Sunday.

Stand on Rail Sale Explained

DALLAS (Tex.) Oct. 22. (AP)—Daniel Upthegrove, president of the St. Louis-Southwestern Railroad, today told an Interstate Commerce Commission examiner why he favors the sale of the controlling interest in his road to the Southern Pacific.

The witness said for several years the St. Louis-Southwestern has recognized the need of an affiliation with a larger and stronger system. He expressed an opinion that the Southern Pacific is the system of which the Cotton Belt should become a part because it is the only system not a competitor.

SAN DIEGAN LOW ON ROAD CONTRACT

SACRAMENTO, Oct. 22. (AP)—The State Department of Public Works today announced R. E. Hazard, San Diego, as low bidder for grading and paving 13.1 miles of the inland route or San Bernardino-El Centro highway between Arroyo Salada wash and the northerly boundary of Imperial county. Hazard bid $489,125. The road is to be graded thirty-six feet wide and paved twenty feet wide with asphalt concrete.

REALTY SESSION ASKS HARMONY

State Convention Opened at Santa Cruz

Great Progress Forecast for West Coast

Lifting Tax Burden Main Topic of Meeting

BY JAMES L. DAVIS
"Times" Real-Estate Editor

SANTA CRUZ, Oct. 22. (Exclusive)—Pleas for harmony among western States and communities in developing to the fullest extent their natural resources and predictions of great industrial and agricultural progress for these States formed the keynote of an address by W. H. Daum, president, in opening today's general sessions of the California Real Estate Association's convention here.

"Industry begets industry and I predict," declared President Daum, "that the great industrial development taking place along the Pacific Coast will find a use for minerals and metals yet undiscovered and unthought-of that will amount to a greater sum in value in twenty-five to fifty years from now than all of the combined value of the mineral products of this great territory today."

Approximately 500 brokers were in attendance at the convention's opening session and approximately 300 of these were from Southern California counties.

TAX RELIEF PROBLEM

The chief business facing the convention is a discussion of, and probable action on, two programs of taxation relief, one for a reduction in the amount of general taxation now borne by real estate, and another for improved plans for the levying of special assessments so that in the future they will not be found burdensome to property owners. Definite action placing the State association on record as regards its tax program will be taken Friday in the form of resolutions. Present plans are for these to be followed up and legislation submitted to remedy situations when the California Legislature meets in January.

"We must place some limitation on the extent to which real estate can be taxed in order to make the ownership of real estate more desirable," asserted D. D. Watson, Brentwood. "During the next ten years thousands of people are coming to California and real estate must be relieved of a portion of its tax burden and this can best be accomplished by enrolling a large property owner body in affiliation with the realtors, locally, State-wide and nation-wide," he concluded.

PROGRAM OUTLINED

In outlining the program for tax relief, Hayden F. Jones of Fresno told the convention:

"We believe in placing a limitation on the amount of taxes to be levied against property which would prohibit the taxing of real property in any one year for more than 25 per cent of the cost of government. To find additional revenue from sources not already taxed, we consider that a luxury consumers' tax is possible without creating an unfair burden on anyone."

In tracing the development of the West, President Daum said: "Boulder Dam will add to the value of every activity of California and her neighbors and to the protection and permanence of all that preceded it. Great effort should be put forth upon the part of the real estate associations of the western States to work in a harmonious manner."

MESSAGE BROUGHT

A breakfast meeting of the appraisal section of the convention was presided over by Frank J. Buckley, Los Angeles, and Peter Hanson, Glendale. Loring O. McCormick, Los Angeles broker and appraiser, spoke.

At today's session of the convention G. D. Robertson brought brokers the message of the national association. John Garland of Los Angeles told of the Olympic Games to be conducted there in 1932 and traced their benefits to the community.

California's market value was placed at $15,000,000,000 and its economic value at $25,000,000,000 by George L. Schmutz, Los Angeles broker, in his address on "Appraising the State of California."

A. H. Voelker, Glendale, urged realty brokers to concentrate on exchanges and to so specialize on a small number of them that they would be able to give their clients the maximum of service. Frank J. Buckley, Los Angeles, declared that this convention was one of business and that specialists in various realty lines were offering to brokers their experience gained through years of effort.

WALTON QUITS SENATE RACE

OKLAHOMA CITY (Okla.) Oct. 22. (AP)—J. C. Walton, ousted former Governor of Oklahoma, announced his withdrawal today as an independent candidate for the United States Senate.

FAMOUS SOPRANO IN AUTOMOBILE WRECK

Mme. Galli-Curci

SONGBIRD SHAKEN UP IN CRASH

Mme. Galli-Curci Bruised and Shocked When Auto Overturns in Ditch

BIRMINGHAM (Eng.) Oct. 22. (AP)—Mme. Amelita Galli-Curci was badly bruised and suffered a severe shaking up near here tonight when an automobile bearing, among others, the famous soprano and her husband, Homer Samuels, overturned. Their chauffeur swerved to avoid a collision with another car and lost control.

The singer's car barely scraped past, but overshot the road and somersaulted into a ditch. While every member of the party was badly shaken up, none was seriously injured. A passing car picked up the party and brought them back to Birmingham.

Galli-Curci made light of the incident and announced she will carry out her program here tomorrow night and all subsequent engagements.

SOURCE OF ANTI-NORRIS FUNDS TOLD

Banker Says Official of Power Company Paid for Nebraska Straw Vote

OMAHA, Oct. 22. (AP) — Walter Head, Chicago and Omaha bank executive and chairman of the board of the Nebraska Power Company, contributed a $4000 fund to finance a straw vote for the purpose of ascertaining strength of possible opponents for Senator Norris, it was testified today at the campaign funds hearing before Senator Nye.

The witness, Victor B. Smith, Omaha banker, said the poll was to determine particularly the "availability" of former Gov. Samuel R. McKelvie and Gov. Arthur J. Weaver as candidates against Norris in the Republican primary.

Senator Nye, who conducted a one-man hearing today, after taking Smith's testimony, said:

"The evidence so far discloses the opposition to Senator Norris has been substantially placed on the power trust, through Mr. Head's connection as chairman of the board of the Nebraska Power Company."

At the same time, Head in Chicago, said his donation was merely for the purpose of ascertaining political sentiment in the State and not to find a rival for Norris.

He indignantly denied Senator Nye's observation and expressed a desire to appear before the committee and testify.

Senator Nye, however, left Omaha late today for Lincoln, where he will conduct a hearing tomorrow.

Mr. Head, over long-distance telephone, told local newspapers he had supported Senator Norris in 1924 and would support the entire Nebraska Republican ticket this year.

Senator Watson Must Keep Quiet

INDIANAPOLIS, Oct. 22. (AP)—United States Senator James E. Watson today decided to accept the advice of physicians that he refrain from too active participation in the present political campaign because of the weakened condition of his heart.

COSTE REPORTED MARRIED

French Flyer Said to Have Wed American Society Girl, Revealing Paris Love Tangle

NEW YORK, Oct. 22. (Exclusive)—The New York Daily News says:

"Reports that Dieudonne Coste, French trans-Atlantic ace, has taken back with him to Paris an American society debutante as his bride coursed through New York today.

"No direct verification of the report could be made as the flyer, with his fellow ocean-hopper, Maurice Bellonte, is now aboard the liner France, due to land in Havre tomorrow.

"In Paris, is was learned, officials preparing for the great national welcome home for the air heroes are figuratively tearing their hair, trying to decide how the situation should be handled.

"The American bride, according to what could be garnered, is a Park-avenue debutante. How, or when, or where, the ace managed to get enough privacy from the praising throngs to do his wooing and winning is another question that is thus far unanswered."

SENSATION CREATED IN PARIS BY REPORT

[Copyright, 1930, by New York Times]

PARIS, Oct. 22. (Exclusive)—A report from New York that Airman Dieudonne Coste, French trans-Atlantic flyer, had married an American and was arriving in France Friday with the bride has been received here with great astonishment.

Only Coste's most intimate friends have been aware that the lady whom he has for the past two years presented to the world as Mary Coste wasn't his wife, their marriage having been postponed by legal complications.

Yesterday "Mme. Coste" received from the airman on board the liner France the following radio message:

"Will be so happy to embrace you at Le Bourget. Tenderly yours, Dieudonne."

Another radio message today conveyed similar sentiments.

QUEEN VICTORIA TELLS OF TIMES

Letters of Late Empress in Print at Last

Deep Distrust of Wilhelm II Justified by Events

Gladstone Also Disliked by Reigning Monarch

(Continued from First Page)

sor nor did she enjoy having to make him a British admiral. She said in the journal that she was "extremely dissatisfied throughout."

Wilhelm, however, felt transports of joy. He wrote to his grandmother:

"I am deeply grateful for the intention of Her Majesty to make me a British admiral. Fancy wearing the uniform of St. Vincent and Nelson. It is enough to make one quite giddy. I feel something like Macbeth must have felt when he was suddenly received by the witches with a cry of 'All hail who are Thane of Glamis and Cawdor, too!'"

DISTRUST TO LAST

The Queen never lived down her distrust of her talented grandson. She had no better opinion of Prince Ferdinand of Coburg when he was chosen to be Prince of Bulgaria.

"He is totally unfit—delicate, eccentric and effeminate," she wrote. "He should be stopped at once. It is important that it should be known that I and my family have nothing to do with the absurd pretension of this foolish young cousin of mine."

How the Queen tried to avoid summoning Gladstone to form a cabinet in 1885 is revealed in the first chapters of the letters. She disliked Gladstone and carried her dislike beyond the bounds of constitutional propriety. The letters disclose she even tried to consult Opposition leaders—Lord Salisbury and Edward Goschen—both of whom declined to be consulted, but advised her to summon Gladstone.

"Gladstone will ruin the country if he can," the Queen wrote in her journal, "and how much mischief has he not done already!"

Even when Gladstone's Cabinet was formed and the Home Rule crisis broke she held herself free to consult with Lord Salisbury, the leader of the Opposition, on the best means of producing a coalition for Gladstone's overthrow.

The letters take the Queen into her old age, but show she was vigorous enough to dance the quadrille at the age of 71 years. This was her description of it:

"After dinner in the drawing-room we pushed the furniture back and had a nice little impromptu dance, the Curtiss Band being so entertaining. We had a quadrille in which I danced with Eddy (Duke Clarence.) I did quite well. Then followed some polkas and waltzes."

MELANCHOLY HONOR

Of all the human documents in the book none gives a better picture of the Queen than her description of the dazzling scene in Westminster Abbey when her world-wide empire was celebrating her fifty years of reign.

"I sat alone (oh, without my beloved husband for whom this would have been such a proud day) where I sat forty-nine years ago and received the homage of princes and peers. My robes were beautifully draped on the chair. The service was well done and arranged. The Te Deum by my darling Albert sounded beautiful and the anthem by Dr. Bridge was fine, especially the way in which the national anthem and dear Albert's chorale were worked in."

Thus more than a quarter of a century after Albert's death and at the summit of her life Victoria's thoughts were still with her consort.

Five Doctors Lose Licenses

SACRAMENTO, Oct. 22. (AP)—The licenses of five California doctors were revoked by the State Board of Medical Examiners here today, the second day's session of that body.

The following physicians had their licenses unconditionally revoked after hearings: Dr. Newton B. Siler, Los Angeles, violation of probation; Dr. Archibald Atkinson, Sacramento, violation of probation; Dr. James T. Brown, Los Angeles, violation of probation; Dr. Samuel D. Cottrell, Los Angeles, conviction on two counts charging violation of the State Narcotic Act; Dr. Walter Hoyt Gridley, upon conviction of habitual intemperance.

BRIAND REPORTED AS MUCH IMPROVED

PARIS, Oct. 22. (AP)—Aristide Briand, French Foreign Minister, who has been suffering from an illness recently diagnosed as pulmonary congestion, was reported much improved today. Although the Minister has not left his room he had as much work before him today as if he had resumed his duties.

CRIMINALS ESCAPE LOUISIANA COLONY

BATON ROUGE, Oct. 22. (AP)—Three New Orleans bandits serving long terms at the Angola State penal farm, near here, administered a sleeping potion to a guard and a patient in the prison hospital last night and escaped, authorities admitted today.

COL. B. H. CHEEVER DIES

ATLANTIC CITY (N. J.) Oct. 22. (AP)—Col. Benjamin Harrison Cheever, U.S.A., retired, who was awarded the Congressional Medal of Honor in the Indian Wars, is dead at his home here. He was 80 years of age.

AFFIDAVITS ON BILLINGS TO BE FILED

Three Documents Will Be Given to Supreme Court Today in Pardon Case

SAN FRANCISCO, Oct. 22. (Exclusive)—Three more affidavits in the Billings pardon application will be filed with the State Supreme Court tomorrow, it was announced today by Fred L. Berry, attorney for the court. Berry said he cannot give the contents, but they will strike heavily at defense contentions in connection with the 1916 Preparedness Day parade explosion.

They have been prepared, he said, by Charles M. Fickert, District Attorney when the Mooney-Billings cases were prosecuted; C. A. Myers, a photographer of this city, and O. R. Reans of Seattle. The latter is a druggist who talked to John MacDonald after the explosion. The affidavit of Myers is understood to bear on the Ellers Building photographs, which show Thomas J. Mooney and Rena Mooney, his wife, on the roof of a building while the parade was passing.

There are one or two additional affidavits to be prepared, Berry said, and they will be completed as quickly as possible, so the case can be taken under submission in its entirety by the justices.

BAN PLACED ON BRAZILIAN ARMS

(Continued from First Page)

the embargo was contained in a note dated today and delivered by Ambassador Do Amaral of Brazil to Secretary Stimson.

Closely following the issuance of the embargo proclamation at the State Department, the Navy Department announced it has again granted private airplane manufacturers the right to deliver to the Brazilian government airplanes for which the Navy had contracted. The Navy's latest accession was to the request of the Glenn L. Martin Company of Baltimore to release to the Brazilian government three patrol planes being completed for the Navy. Twelve other planes have been released to Brazil on permission of the Navy by the Curtiss-Wright Company.

The President's proclamation was in line with Secretary Stimson's pronouncement of policy last week the American government would allow the shipment of arms and munitions to the Brazilian government.

FEDERALS PLAN NEW OFFENSIVE

RIO DE JANEIRO, Oct. 22. (AP)—With the Brazilian Federal battle lines declared to be holding in the hotly contested Sao Paulo-Parana sector, the government today announced a new offensive is being planned against the rebels in Southern Minas Geraes.

The rebels are struggling to cut off all railway communications between here and Sao Paulo. There have been engagements in the last two days at Cruzeiro and Passa Quatro.

REBELS CLAIM STEADY ADVANCE

CURITYBA (Parana, Brazil) Oct. 22. (AP)—Steady advances on all fronts, especially in the Sao Paulo-Parana sector and in the region of the railway connecting the two Federal strongholds—Rio de Janeiro and Sao Paulo—were claimed today at Brazilian revolutionary headquarters.

Woman Arrested as Boy Scalder

BLUEFIELD (W. Va.) Oct. 22. (Exclusive)—The prayers of an 8-year-old boy, dying in agony from immersion in scalding water—"O, God, forgive Minnie for burning me"—led authorities of this town to arrest and charge with murder, the lad's stepmother, Mrs. Minnie Stull.

Following a hearing yesterday in which the woman was held without bail for the grand jury and lodged in the Princeton (W. Va.) Jail, extreme precautions were taken to prevent mob violence. The community's ire is at fever pitch over the unnatural crime which the woman insists was an accident.

Signal Corps to Use Talkies

By a "Times" Staff Correspondent

WASHINGTON, Oct. 22. (Exclusive)—The Signal Corps of the Army has adopted sound pictures for use in training and instruction of officers and enlisted men in various branches of the service, it was announced today by Capt. Alonzo Fox, in charge of the army picture service.

He believes the new type films will reduce the period of training and thus mean an ultimate financial saving.

Boston Hotels Uphold Legion

BOSTON, Oct. 22. (AP)—The city of Boston Hotel Association today gave the American Legion a clean bill.

The hotel men said the total property damage in twenty-five of the leading hotels which housed and fed nearly 50,000 persons during the Legion convention amounted to less than $500 and they "would not hesitate for a moment recommending any city in the country inviting the Legion convention."

12th Floor Specials

MEN'S FRENCH FELT HATS
(light weight)
Complete line—shades of tan, grey and green, regularly $7.
$3.50

SUITS AND OVERCOATS
(Oviatt Models)
Values $95 to $115
½ PRICE

SCOTCH SWEATERS
Soft, imported yarns—slip-on and button models, regularly $13.50 to $50.
$6.75 to $25

GOLF HOSE
$6 to $13.50 values.
½ PRICE

SHIRTS
Imported madras and broadcloth, regularly $5 to $15.
$2.50 to $7.50

NECKWEAR
Imported silk ties $3 to $4.50 values $1.50
$5 to $6.00 values $2.25
Bow Ties $2 to $3.00 values $ .95

Underwear, Pajamas, Robes, Austrian and Italian Shoes
½ PRICE AND LESS

From the WOMEN'S SHOP
Group of plain and fur trimmed coats, imported sweaters, knitted suits and purses.
½ PRICE

Take Building Elevators to 12th Floor James Oviatt Building

Alexander & Oviatt
OLIVE STREET NEAR SIXTH
IMPORTERS AND MANUFACTURING RETAILERS

The Original Unit at 9th & Western Will be Closed —This Day Only— in celebration

Come to our OPENING

Tomorrow October 24th

8:00 A.M. to 5:30 P.M.

ALL CARS WASHED FREE

On Opening Day Only as a Compliment to Our Future Patrons

THE WORLDS LARGEST 750 CAR A DAY CAPACITY

WESTERN AUTOWASH SECOND UNIT

424 S. FIGUEROA ST.

through to Flower and Fourth

Rugs Cleaned and delivered in twenty four to forty eight hours

Why Not Use the Best!

We have the largest and finest equipment for Rug and carpet cleaning service on the coast.

Our Repair Department is unexcelled! Moth-proofing is our specialty—We also specialize in furniture and drapery cleaning!

Zandt Rug Cleaning Service, Inc.

1035-41 No. Las Palmas Ave.

HOllywood 5161

Pasadena Office—93 E. Green St. Wakefield 8570

Expert Repairing of domestic and oriental Rugs and Carpets

ALL RUGS MADE PROMPTLY WITHOUT CHARGE

Known and Sold The World Around

Cuticura Preparations

In millions of homes, every member of the family has found nothing better than Cuticura Soap for regular daily toilet use, Cuticura Ointment for skin irritations and Cuticura Talcum after bathing.

EVERY MORNING IN THE YEAR Los Angeles Times DAILY. FOUNDED Dec. 4. 1881

The Times Building, First and Broadway. Phone MAdison 2345

90c per month DELIVERED BY CARRIER Single Copies, Daily 5 Cents Sundays, 10 Cents

By mail to Postal Zones 1 to 4, inclusive, including California, Arizona, Nevada, Utah, yearly $12.50, monthly $1.05; in Zone 5, including Colorado, Idaho, Montana, New Mexico, Oregon, Washington, yearly $16.00, monthly $1.50; in Zones 6, 7 and 8, balance of States, Canada and Mexico, yearly $18.00, monthly $1.50 POSTAGE PREPAID. Entered as second-class matter Dec. 4, 1881, at the Postoffice at Los Angeles, Cal., under the Act of March 3, 1879.

THURSDAY MORNING, OCTOBER 23, 1930. VOL. XLIX. NO. 234

MEANEST MULE IN ARMY DIES OF PURE CUSSEDNESS

NEW YORK, Oct. 22. (Exclusive)—Jersey Lightin', the orneriest mule anywhere and the only white mule in the United States Army, has departed this world.

She was so mean that she deliberately broke her own neck when in the stocks at Fort Hancock, Sandy Hook, after having been shod yesterday. Old campaigners who swore that no man had ever seen a dead white mule were thrown into sorry confusion.

Jersey Lightin' achieved notoriety recently when her miserable life was saved by Col. J. C. Johnson, commanding the post. The order had gone out to have the old tartar shot, and wondering soldiers led her out before a firing squad. The commandant came up and stopped this, pointing out a typographical error had slipped into the order and that he had merely issued instructions to have her "shod." It was agreed further that nothing less than a coast defense gun could have exterminated Lightin' anyway.

Around the post today they were sure her death was a case of suicide, superinduced by a streak of meanness broader than a top sergeant's vocabulary. Lightin' had been brooding ever since last week when she saw them dynamiting the Fort Victoria, a derelict sunk off Sandy Hook. Ever since that charge let loose she had sunk into a fit of jealousy and depression. It was the certain cause of her self-destruction today, men of the fort are convinced. As a final touch of cussedness it was noted that Lightin' waited until after a complete new set of shoes had been nailed tight to her hoofs before she ended her life.

RUINS OF AZTEC CITY REVEALED

Sacrificial Stones Found on Nicaraguan Island

Huge Indian Idol Believed Four Centuries Old

United States Engineers For Canal Make Discovery

GRANADA (Nicaragua) Oct. 22. High up on the side of Zapatera Island, surrounded by the blue waters of Lake Nicaragua, United States army engineers surveying a new canal route have discovered what they believe to be Aztec ruins.

Much of the relic city is in tumbled condition, but there still stand, preserved through four centuries, large human sacrificial stones and at their foot a giant Indian idol with a carven man's body and the head of a grotesque vengeful animal.

Immediately behind the large idol there is a tomb made of flat stones from which the binding cement long since has dropped away. Vines and undergrowth have conquered the spot and the tomb has settled to a mound of earth and stone five or six feet high, twenty feet wide, and 100 feet long.

On the four sides of the tomb, which is believed to contain remains of the humans sacrificed, including hapless Spaniards who came into the Indians' midst, lay broken and headless idols where they have fallen through the centuries that have passed since the Aztecs ceased to be a nation.

BEST ONES SACRIFICED

If this tribe was like other Aztec tribes, particularly those who lived about Anahuac, or the present site of Mexico City, to die by sacrifice was considered an honor reserved frequently for highest type young men, who prior to their death were feted with the nation's best food and had the prettiest girls for companions.

At one place in the ruins there was the entrance to a tunnel which the explorers judged to be the nation's treasury, built to hide their gold from encroaching tribes and, afterward, the Spaniards. The tunnel led down to the water's edge where it terminated in what is now a large circular cavity, in the center of which is a cone of fallen earth rising to within a few feet of the surface of the hill side.

NEW AIRLINE PLANNED SOON OUT OF BAY CITY

SAN FRANCISCO, Oct. 22. (AP)—E. J. Spaulding, airport committee chairman, said today a new airline operating from here to the central section of the State will be started soon. Until negotiations have been completed details will be withheld. Spaulding said a large eastern airplane distributing company will establish an airport branch.

MRS. EMILY BOWLES DIES

STOCKTON, Oct. 22. (AP)—Mrs. Emily Jane Bowles, 62 years of age, mother of A. M. Bowles, general manager of the Fox theaters in Northern California, died here last night of pneumonia.

JOBLESS RELIEF LEADER ON JOB

Col. Woods and Hoover Map Immediate Aid

Task Called "Race Against Human Misery"

Director Says Government "Must and Will Win"

WASHINGTON, Oct. 22. (AP)—The renewed efforts of the government to aid the nation's unemployed took more definite form tonight as President Hoover and the man he has named to direct the activities—Col. Arthur Woods of New York—conferred at the White House.

Col. Woods arrived late in the day and went directly to the executive mansion where the President awaited him in his office. Later he called upon Secretary Lamont at the latter's home.

Describing the situation as a "race against human misery," the new administrator said the government "must and will win."

He asserted that the problem will be met with all the information and vigor that can be summoned and that he and the President's Cabinet committee of seven will try to take immediately the steps needed to meet the situation.

SERVES WITHOUT PAY

He had accepted the post, in which he will serve without pay, only yesterday and declined to discuss particulars of the organization to be set up until he confers with associates tomorrow.

An organization similar to that which he directed in 1921 at the instance of President Harding is to be established, Col. Woods indicated, with changes to meet new conditions.

He said most of the work of the government probably will lie in the co-ordination of local activities, and that the plans will be adapted to the varying needs of different sections of the country. The organizations already set up throughout the country have made the task easier, he said.

EXPERTS GATHER

While the Cabinet committee awaited the coming of Col. Woods to press the relief operations, Secretary Davis at the Labor Department greeted a group gathering to assist in the statistical study of employment and economic matters which the government conducts.

He warned them they will be asked to lay down some method of determining to what degree the displacing of human labor by advanced machine designs or improved process had contributed to unemployment.

Only a detailed study as compared with an enumeration will furnish a sufficiently good picture of this contribution to the total of the jobless, it was suggested, and help was asked in the application of methods to aid the government in gathering data.

NEW YORK COMMITTEE PRAISED BY PRESIDENT

NEW YORK, Oct. 22. (AP)—A telegram from President Hoover today characterized the work of the emergency employment committee in New York city as "a real step toward our common objective, which is to assist in every way we can to bring back a sound revival of business."

The message was addressed to Seward Prosser, chairman of the committee, which seeks to raise $150,000 a week to provide emergency employment for heads of families in Manhattan and the Bronx.

"The common obligation is to find work for the needy and to care for the destitute," the President's message said. "The interdependence of all men and women, particularly in times of depression, must be evident to every clear-thinking citizen."

"HIRE-A-WORKER WEEK" SUGGESTED IN CHICAGO

CHICAGO, Oct. 22. (AP)—A group of business men suggested to the Governor's Unemployment Committee today the establishment of a "hire-a-worker week" in which every employer of labor be pledged to put at least one additional man on his pay roll.

STORE STAFF TO GIVE DAY'S PAY EACH MONTH

CHICAGO, Oct. 22. (AP)—Employees of the Fair, large Loop department-store, today agreed to give one day's salary each month between November and April to aid the jobless.

Two railroads—the Pennsylvania and the Santa Fe systems—also added their aid today, agreeing to spend a total of $7,160,000 on track elevation within the city.

In a message to the City Council Mayor Thompson said employment relief work should follow his example of "putting in 99 per cent of the time in trying to create jobs and 1 per cent for soup houses and charity."

The Mayor outlined two methods of relief for Chicago—approval of pending bond issues which would provide thousands with work and repeal of the prohibition laws.

Prohibition, the Mayor said, has thrown 2,000,000 persons out of work.

Gov. Emmerson's State-wide relief committee will swing into action tomorrow with an organization meeting.

Swing Declares Arizona's Dam Attack Faulty

WASHINGTON, Oct. 22. (AP)—Doubt that the Supreme Court suit filed by Arizona to enjoin construction of Boulder Dam "states a cause of action for an injunction against the United States or any of the defendant States" was expressed in a statement today by Representative Swing, Republican, California.

Swing said in the statement, issued after a call at the Justice Department, he is gratified "over the way the department is proceeding with preparation of the case on behalf of the Federal government." He added he is confident "the matter will be ably handled."

ROCKET PLANES ROAR NEARER

German Expert Predicts Speed of 3000 to 5000 Miles An Hour by 1942

SAN FRANCISCO, Oct. 22. (AP)—Herr Fritz Von Opel, German rocketcraft expert, predicted today the airplane of twelve years hence will be a rocket - propelled conveyance that will fly twenty-five miles above the earth at a speed of 3000 to 5000 miles an hour. Herr Opel and his wife sailed for Honolulu for a holiday.

"I know it sounds ridiculous to talk of traveling 5000 or even 3000 miles an hour," said Von Opel, "but in a few years that speed will be commonplace. Theoretically my experimental planes will do that now but they have not been developed on a practical basis."

Birth Death Curb Sought

NEW ORLEANS, Oct. 27. (AP)—A challenge to all hospitals and communities to curb the maternity death rate was issued today in an address by Mrs. Jessie J. Turnbull of the Elizabeth Steel Magee Hospital of Pittsburgh before the American Hospital Association's convention here.

Mrs. Turnbull offered statistics tending to show that for every 10,000 living children sixty-five mothers give up their lives.

TONNAGE GOAL SET FOR NAVY

Parity With Great Britain by 1942 Proposed

Board Completes Program for Adams's Guidance

Battleship Replacement to Start in 1937

WASHINGTON, Oct. 22. (Exclusive)—Tonnage parity with Great Britain at least by 1942 is the goal set by the Navy General Board in its revised naval construction program just completed for the guidance of Secretary of the Navy Adams.

As it now stands, the board's program calls for beginning battleship replacements in 1937, adoption of an orderly destroyer and submarine replacement program, expedition of eight-inch gun cruiser and aircraft carrier construction until the treaty limits are reached and somewhat delayed construction of the new six-inch gun cruisers.

While details of the board's recommendations are secret pending consideration of the projected program by Secretary Adams and his advisers, it was learned today that the general board has prepared what may be termed a ten-year program, completion of which would be scattered over a period of thirteen and possibly fourteen years.

As understood here, the board recommends authorization of sufficient ships to begin this program at once without urging that the full program be adopted at this time.

BENNETT'S THROAT BETTER

LONDON, Oct. 22. (AP)—Premier R. B. Bennett of Canada who is suffering from an infection of the throat, was improved today, but still confined to his hotel room.

AT THE BIRKEL MUSIC COMPANY

NOW! THE NEW! 4 SCREEN-GRID TUBE

THE BIGGEST RADIO BARGAIN THIS SIDE OF $100

JACKSON BELL RADIO

Universally accepted as the standard by which all midget radios are judged—JACKSON BELL is breaking all sales records in California (its home)—the Middle West and East as well as in South America, Australia and many foreign countries.

Small as ever, more beautiful and now containing a powerful, shielded, four-screen-grid circuit, plus an improved dynamic speaker and tone selector, this new JACKSON BELL radio brings in stations with a boom and cuts them off with a tuning sharpness found in no other small radio.

Birkel Music Company invites you to see and hear this new JACKSON BELL Radio. Select one on our easy terms and enjoy radio immediately. You will agree it is the greatest value this side of $100.

$59.50 COMPLETE

TERMS AS LOW AS $5 DOWN $3 A MONTH

BIRKEL MUSIC CO

446-448 SO. BROADWAY

VANDIKE 1241

Genuine Peccary PIGSKIN GLOVES

Very Specially Priced!

3.95

. . . in White and Natural

. . . One Button and Slip-on Styles

A glove event of equal fashion and value interest! The smart pigskin (genuine peccary please note) at this special price!

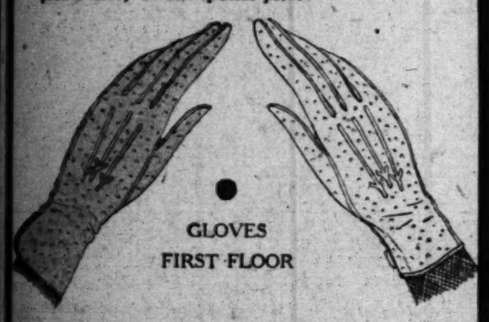

GLOVES FIRST FLOOR

MYER SIEGEL & CO.

733 south flower . . . los angeles

FOUR CONVENIENT AUTO PARKS IN OUR BLOCK

the short and long of Velvet Evening Wraps

YOU may choose the sumptuously elegant and dramatically regal, very long wrap with graceful dipping back . . . you may choose the intermediate length . . . or again a gay little affair as short as a toreador's bolero!

Each is undeniably smart and each, as presented by Myer Siegel & Co., is so irresistible (and so different in mood) that those whose budgets permit are choosing all three!

(A) Regally long, black velvet distinguished by white fox collar.

(B) White hair on black velvet skillfully designed three quarter wrap.

(C) Twin gardenias on blue, green, lobster or black velvet wrap.

Untrimmed velvet wraps, 39.75 to 89.75 . . . fur-trimmed, 69.75 to 375.00
In black and colors with ermine, fox, lapin, hair and chapcilla

MYER SIEGEL & CO.

in hollywood 733 south flower . . . los angeles in pasadena

FOUR CONVENIENT AUTO PARKS IN OUR BLOCK

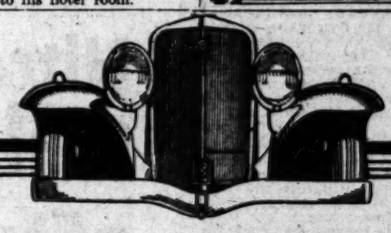

It will pay you to read these statements from people who weren't paid to write them

...but who bought Studebaker Eights with

free wheeling

(MANUFACTURED UNDER STUDEBAKER PATENTS)

"I have driven practically every car manufactured and I received the greatest thrill I have ever had when I first drove the new Studebaker and what's more, the thrill is still there. It is my opinion that you have the greatest automobile value on the market. Other manufacturers will certainly have to adopt many of your features, including Free Wheeling, if they expect to compete with you."
L. DEMERATH, Chicago, Ill.

"So far ahead and so revolutionary that there can be no comparison."
LOUIS T. FRICKE, M. D., Brooklyn, N. Y.

"Results are far beyond my expectations. Free Wheeling is more than is claimed for it. In fact the Free Wheeling car is easier to control in traffic, than the conventional shift car; producing greater speed and less strain on the engine, rear axle and chassis. One learns instinctively and with ease how to use the momentum of the car to the best advantage."
JOHN B. CLERMONT, Yonkers, N. Y.

"There is a restfulness in Free Wheeling not experienced when the engine is turning over at car speed."
WILLIAM H. MOORE, Capt., Q. M. C., U. S. Army, Pittsburgh, Pa.

"This Free Wheeling Studebaker is the easiest car to handle regardless of where it happens to be—in traffic or highway travel. I drive at least 25,000 miles every year and buy a new car every year. But I sure think I will hold this one for awhile and try and join the Hundred Thousand Mile Club."
HAROLD F. STORMHAFER, Detroit, Mich.

"To me it is the only worthwhile forward step in car mechanics for a decade or more. It is an entirely new thrill in motoring, as well as an unquestionable economy. I don't see how other car manufacturers can avoid using the Free Wheeling feature."
HARRY G. WEDLER, St. Louis, Mo.

"Free Wheeling puts Studebaker in the lead, in a class by itself."
E. V. DICK, Doylestown, Pa.

"I have been the owner of approximately 20 automobiles since 1910 and I have never yet had a car which I thought so much of as my new Free Wheeling President."
J. A. GARDINER, Buffalo, N. Y.

PHONE or call on any Studebaker dealer and he will put you behind the wheel of a seasoned eight with Free Wheeling. Then you will know for yourself why these purchasers (and hundreds of others) have written so enthusiastically about their cars.

Studebaker has conquered momentum and put it under control! If you pay more than a thousand dollars for an automobile, you can't afford to buy one without Free Wheeling. For Free Wheeling owns the future!

The World Champion PRESIDENT	The World Famous COMMANDER	The New DICTATOR
$1850 to $2600	$1585 to $1785	$1095 to $1250
122 Horsepower 130" to 136" Wheelbase	101 Horsepower 124" Wheelbase	81 Horsepower 114" Wheelbase

PAUL G. HOFFMAN CO. INC.
FIGUEROA AT PICO

1925 W. Vernon Ave.....Near Vermont
Hollywood.....6116 Hollywood Blvd.
Beverly Hills.....427 N. Camden Dr.
Inglewood.....240 North Market St.

AND ASSOCIATE DEALERS

Sunday Evening, Studebaker Champions, 7:15 p.m. to 7:45 P. M. Station KFI and N.B.C. Network

"If I actually told you how enthusiastic all of us are about it, I'm sure you wouldn't believe it possible. At present we have 3 cars and all of us—including my chauffeur who has driven all kinds of cars for the past 20 years—are actually crazy about the President. Now don't get all swelled up and raise your prices, as I'll want another one soon."
E. G. BITNER, Mt. Vernon, New York

"Free Wheeling demonstration without a salesman sold the car when I had absolutely no intention of buying. Free Wheeling can't be described in connection with other cars I have driven nor is there any comparison. Am 1000% Studebaker Free Wheeler."
J. G. RUPLE, Los Angeles, Calif.

"I purchased my Free Wheeling President on account of its ease of handling, its riding qualities and, being an engineer, because it impressed me as being a well engineered job."
EDWARD HERTMAN, Detroit, Mich.

"Free Wheeling is the best thing that has been put on the automobile lately, and believe they will all take it on, just as quick as they can."
BEN M. BOLTON, Griffin, Ga.

"I will never go back to the old style of wheeling."
REV. FELIX J. O'NEILL, Stafford Springs, Conn.

"The greatest car ever manufactured. Nothing passes me on the highway except an aeroplane."
JAMES ROY WINGATE, North Platte, Nebr.

"I am more than pleased. The Free Wheeling Commander is infinitely better—noticeably less tiring on extra long drives of several hundred miles. It seems to be an event now to buy gas."
H. W. MOWERY, Mahwah, N. J.

"It's entirely a new thrill in motoring."
W. J. MATTHEWS, Newburgh, New York

"Free Wheeling feature is very efficient in making driving in traffic as effortless as on the open highway."
H. SHAELER DOW, Chicago, Ill.

"Free Wheeling is one of the greatest achievements in the auto industry. Quicker pick-up, make more miles per hour with less gas without any exertion on the part of the driver."
ALGER SWEIGERT, Shillington, Pa.

"Your advertising claims for Free Wheeling are too modest. Compared with other cars, I would not exchange mine for any car on the market of any price, whatever, if it did not have Free Wheeling."
REV. R. F. HODNETT, Winter Garden, Fla.

"Quite a number of people have driven my car and after understanding the principle of Free Wheeling, they are very enthusiastic, especially the women folks who after driving have proclaimed it the greatest boon for women drivers and did not think it was possible that a car could be built which was so easy for a woman to handle."
C. A. STEVENS, Carrollton, Ohio

"Free Wheeling is the greatest thing put on a car since the self-starter."
HOWARD C. COOLEY, So. Somerset, Mass.

"Would not consider a return to conventional gear shift."
THOS. J. PARTAIN, Knoxville, Tenn.

"Free Wheeling is the greatest improvement since four-wheel brakes. A wonderful car. Have driven cars since October, 1899. Had second car in this State."
A. N. CLARK, M. D., So. Norwalk, Conn.

"I consider Free Wheeling the greatest motor improvement since self-starters were installed. My pleasure is unbounded for I have had more satisfaction from my new President Eight State Sedan than from any or all cars previously owned."
HARRY L. STONE, Clifton, N. J.

"Free Wheeling is the best motor car improvement since the electric starter. Was less tired after driving all day than ever before."
NELLSON N. TRACY, University City, Mo.

"My Free Wheeling Commander is wonderful—just glides along."
MRS. ANNE E. FRANK, Baltimore, Md.

"There isn't any car, no matter what price, that I would rather own than the one I have."
W. T. McLAUGHLIN, Easley, Ala.

"Free Wheeling takes Studebaker drivers out of the field of accustomed automobiling into the realm of flying. We have many of the thrills of flying without the hazards."
CARROLL F. GRAFF, Duluth, Minn.

SYDNEY CHEERS CUPID AND PILOT

Kingsford-Smith Returns to His Pretty Fiancee

Record-Breaking Trip From England Completed

Flyer Stresses Significance of Long Flight

SYDNEY (N.S.W.) Oct. 22. (AP)—After an eight months' absence, during which he flew nearly around the world and back again, Wing Commander Charles Kingsford-Smith today returned to his fiancee, Miss Mary Powell, whom he will marry late next month.

The pretty girl, modishly clad in black and white, left her sick bed to greet him at Mascot Airdrome as he arrived here, escorted by eighteen planes, completing a record-breaking flight which has brought Sydney to within less than thirteen days of England.

She waved as he circled the field once or twice and landed, but it was not until he taxied his little single-engined machine across the field toward the official dais that he saw her and waved kisses at her.

When he stopped his plane and throttled its motor she ran out to meet him, and she took his hand as he stepped from the cockpit. They embraced and talked smilingly and happily as they walked toward the cheering crowd of 6000 or more.

TRIUMPHAL PROCESSION

She led him to his parents and the official reception committee and stood by him as they bade him welcome and he spoke into a ready microphone. Afterward she rode with him in a triumphal procession through the streets of Sydney to the home of his parents at Lane Cove.

"I am very happy," she told newspaper men tearfully. "This is the proudest moment of my life. I knew he would succeed, for he never says he will do things and then not go through with them. I am prouder of him than ever.

"It is wonderful to have him back after nearly eight months' absence. Thank goodness, he has decided to give up long-distance flying. We have not decided where we will spend our honeymoon. That and our future home in Sydney are questions which will have to be talked over.

"Please send my kindest regards to Amy Johnson (British girl flyer who made the trip from England to Australia,) and my warmest thanks to all the dear people of England. They were so generous to Commander Kingsford-Smith."

Kingsford-Smith's parents, Miss Powell and the flyer drove around the airdrome while the thousands applauded. Then with his fiancee Kingsford-Smith mounted the official dais and was formally welcomed by representatives of the government and civic authorities of the city.

NEARLY THIRTEEN DAYS

His arrival here came twelve days twenty-three hours and 25 minutes after departure Thursday, the 9th inst., at 5:30 a.m. (G.M.T.) from Heston Airdrome, England.

In a speech before the microphone Kingsford-Smith said: "I honestly believe what I have done will be of some service to development of aviation as the greatest modern commercial transport. Time is money and with safety of flying under properly organized conditions which are now established nothing can hold aviation back.

"This flight was made under normal conditions which allowed me to rest and keep fit, in a light, single-engined machine, which behaved just as well as the big Southern Cross. It is a demonstration of the commercial possibilities of the route I followed, provided nothing is left to chance. Proper organization is no less than the man, and his machine is a vital factor in success of long flights.

FIANCEE REUNITED WITH NOTED AVIATOR

[P. & A. photo]
Mary Powell

MICHIGAN VISITOR DIES

PHOENIX, Oct. 22. (AP)—John S. Sanford, 76 years of age, winter visitor from Battle Creek, Mich., died of apoplexy here yesterday.

SHARK GUILTY OF MAN-EATING

Photographer of Sea Depths Convinced of Fact

NEW YORK, Oct. 22. (AP)—A shark when enraged by blood lust will attack a man and need not turn on its side to do it, either, J. E. Williamson, undersea photographer, said today on his return from the Bahamas.

He took motion pictures of sharks from a steel chamber equipped with glass windows two inches thick suspended 100 feet below the surface. When animal blood was poured into the sea beside his chamber the taste of it enraged the sharks. Seeing Williamson inside his five-foot window they tried to break through the glass to reach him.

Robber Slain by Own Rifle

PHOENIX, Oct. 22. (AP)—An unidentified robber was shot and killed in attempting to hold up the Sears-Roebuck store here today.

E. L. Carmach, clerk, told the police he found the man, armed with a pistol and a rifle, in the store upon his arrival. Carmach was held prisoner pending arrival of S. W. Martol, manager, to open the safe, but Martol ran when confronted by the robber. Carmach said he picked up the rifle, dropped by the bandit, and killed him in an exchange of shots.

TEXAS OIL COMPANIES SUED

AUSTIN (Tex.) Oct. 22. (AP)—Suits against oil and gasoline companies for collection of gasoline and occupation tax, totaling approximately $286,000, were filed in District Court today by the Attorney-General's department.

STATE CHAMBER WILL CHECK UP

All Counties Represented at Session Opening Today

SAN FRANCISCO, Oct. 22. (Exclusive)—Eight conventions within one, drawing approximately 1000 delegates from every corner of California, constitute the fifth annual meeting of the State Chamber of Commerce, convening tomorrow at the St. Francis Hotel and continuing through Friday.

Every one of the fifty-eight counties will be represented when the various units report on past activities and discuss the future on the subjects of highways, agriculture, aeronautics, industry, conservation, foreign trade, street and highway safety and publicity.

STEAM HEAT With GAS

A Size for Every Requirement. No Boiler—No Basement—No Vents Required!

For the largest building or a single room.
Particularly adapted for use in present buildings.

ESTIMATE ON REQUEST. MONTHLY PAYMENTS.

WILLIAMS RADIATOR COMPANY
1865-1873 W. Cordova St.
(One block South of Washington and one-half block East of Normandie)
Phone REpublic 5125 *Open Evenings Until December 20th* Los Angeles

FACTORY SITES—BUSINESS BLOCKS—OR BEACH COTTAGE
—No matter what kind of Real Estate you want—see Times Want Ads first!

Accurate

Northern California has one outstandingly accurate reporter of Financial and Business happenings. A daily resume for you.

Subscribe through Louis Baer, Paramount Building, Los Angeles

San Francisco Chronicle

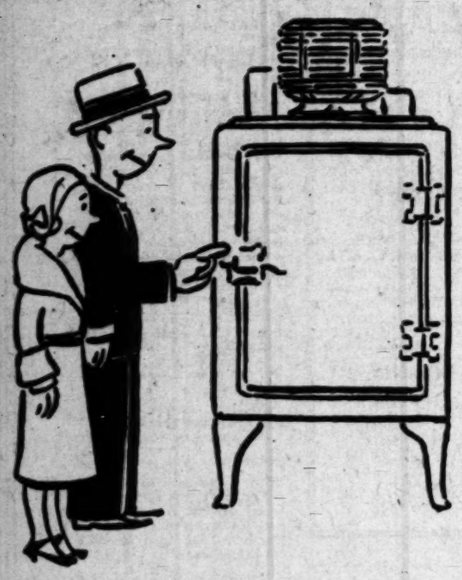

As modern as tomorrow

What will tomorrow bring? Television . . . new air travel wonders? Advancement sets a rapid pace in this modern day. The GENERAL ELECTRIC REFRIGERATOR is abreast of the times . . . as modern as the wonders tomorrow may bring. There's a need for a G. E. in every modern home. Prices start at $220 and convenient terms make ownership easy.

Seventh Floor

Also at Barker Bros.' Hollywood Store

BARKER BROS.
SEVENTH STREET, *Flower and Figueroa*

"You have laid the firmest of foundations for success in using the Ultra Violet Ray in the 'Toasting' of Lucky Strike"

Says

CLEMENT O. MINIGER

Noted industrial leader and philanthropist.
President Electric Auto-lite Company.
Director Willys-Overland Company.

"The demand of Americans for the utmost in comfort, convenience and safety has made the Electric Auto-lite standard equipment in many of the finest of American automobiles. In using the Ultra Violet Ray in the 'Toasting' of the LUCKY STRIKE tobaccos you have laid the firmest of foundations for the success of your product. Because you are rendering Americans a service which they appreciate most—the benefit of modern science."

Consistent with its policy of laying the facts before the public, The American Tobacco Company has invited Mr. Clement O. Miniger to review the reports of the distinguished men who have witnessed LUCKY STRIKE'S famous Toasting Process. The statement of Mr. Miniger appears on this page.

© 1930, The American Tobacco Co., Inc.

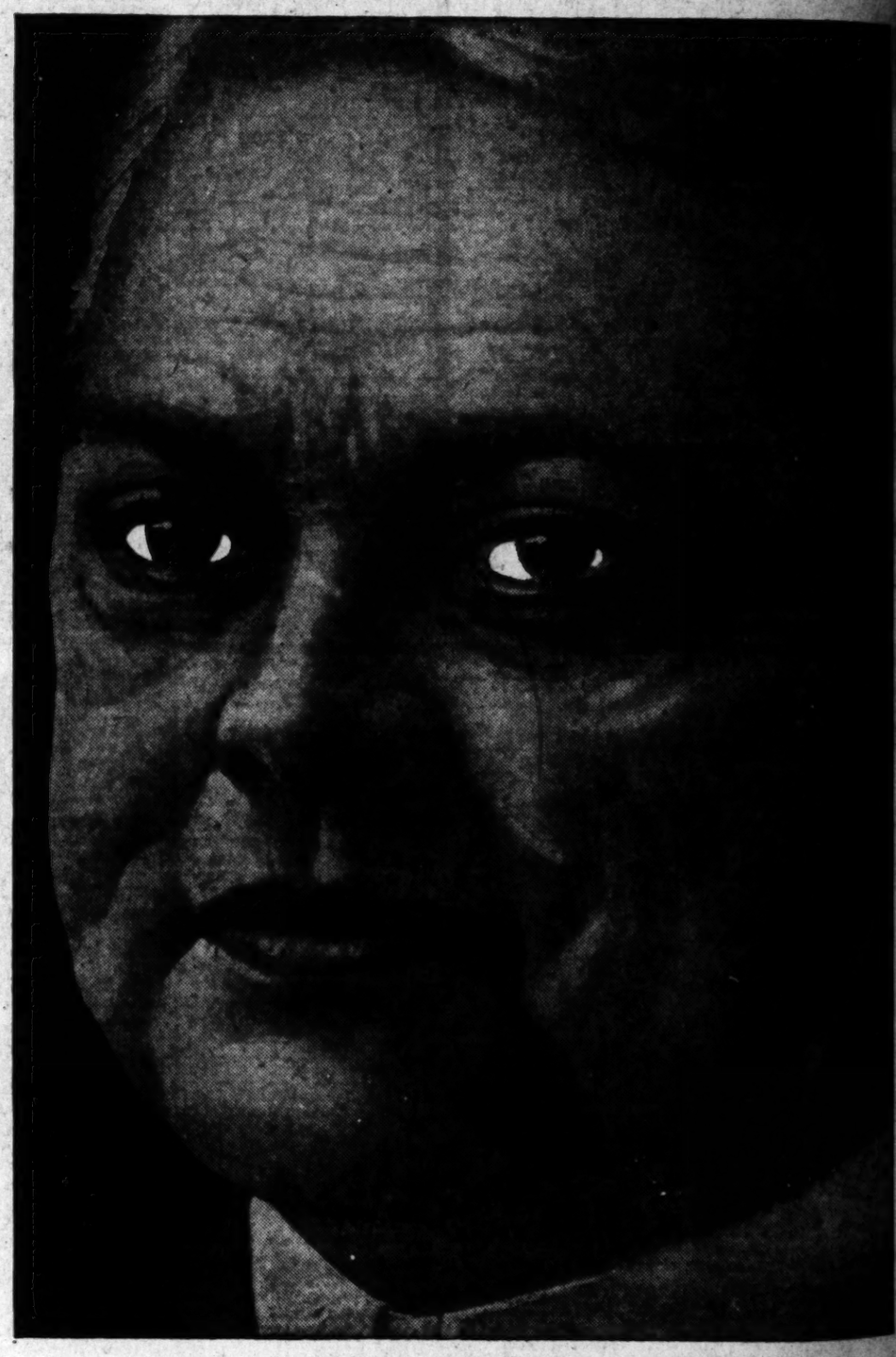

Everyone knows that sunshine mellows—that's why TOASTING includes the use of the Ultra Violet Ray. LUCKY STRIKE—the finest cigarette you ever smoked, made of the finest tobaccos—the Cream of the Crop—THEN—"IT'S TOASTED." Everyone knows that heat purifies and so TOASTING removes harmful irritants that cause throat irritation and coughing. No wonder 20,679 physicians have stated LUCKIES to be less irritating!

"It's toasted"

Your Throat Protection—against irritation—against cough

TUNE IN—*The Lucky Strike Dance Orchestra, every Tuesday, Thursday and Saturday evening over N.B.C.*

...ide
Texan
...EMPHIS-ST.LOUIS
...L PASO-FT.WORTH-DALLAS

THE ...OPULAR WAY EAST

THRU SLEEPERS from LOS ANGELES

DE LUXE LOUNGE CARS
WITH BARBER SHOP
SHOWER BATHS ~~~
VALET SERVICE ~~~
SODA FOUNTAIN ~~
ETC. ~~~~~~~~~~~~~~~~

FEATURED DINING CAR SERVICE
NO EXTRA FARE

THE TEXAS AND PACIFIC RAILWAY
711 SOUTH HILL STREET
VANDYKE 2151
MISSOURI PACIFIC RAILROAD
300 CENTRAL BUILDING
VANDYKE 2459

MISSOURI PACIFIC LINES

YOUNG ORATORS TO HEAR HOOVER

President to Forego Navy Game for Forensics

He Will Listen to Finals in High School Contest

Executive's Address Will Be Sent Out on Radio

BY LAURENCE M. BENEDICT
"Times" Staff Correspondent

WASHINGTON, Oct. 22. (Exclusive)—President Hoover will personally attend the Fifth International Oratorical Contest here Saturday night and deliver a brief address of welcome to the seven foreign contestants for the crown of world champion high-school orator.

Of course, he will have a word of encouragement, too, for the American champion, Edmund Gullion of Washington, but his remarks will mainly be directed to the young orators from across the seas and will refer to the splendid spirit shown by foreign countries in participating in a series of national and international competitions which in the last five years have drawn the civilized world closer together in youthful study of fundamental affairs of government and history. President Hoover sees in these international contests a powerful influence for world peace and understanding.

GAMEN GIVEN UP

Announcement that the President had put aside plans for attending the Navy-Princeton football game Saturday and, instead, will remain in Washington to participate in the oratorical finals, was made at the White House this afternoon just after Mr. Hoover had posed with the young speakers for an official photograph on the White House grounds.

His speech Saturday night will be broadcast by radio, along with the competing orations and the announcement of the judges.

President Hoover's appearance this year will constitute the sixth attendance at an oratorical contest final meet by a President of the United States. While former President Coolidge was in the White House, he spoke at five of the meetings, including both national and international finals. President Hoover spoke at a contest meeting when he was Secretary of Commerce and when his name was being broadcast as that of a potential Republican nominee for President.

CANADIAN LATE

Only seven of the eight boys who will battle for the international championship went to the White House today to meet the President. Paul Leduc, the Canadian champion, failed to reach the capital in time and tonight was bemoaning his fate. However, he arrived in time to join the other contestants at luncheon at Western High School.

Those who visited the White House and had their pictures taken with the President include young Gullion, the United States spokesman; Jack Mallard German of England; Clemente Perez-Zanartu of Chile, champion of South America; Heinz Bockhacker of Germany; Andre P. J. Pioux of France; Javier Vivancor of Mexico, and William Hayes of Ireland. Randolph Leigh, director-general of the contest, also was in the picture, and introduced each of the orators individually to the President.

At the Western High School luncheon as special guests were a number of the members of the Constitution Club, composed of high-school students all over the United States, who have taken part in past national and international contests.

MONTANA RAIL BODY PRESENTS ARGUMENT

HELENA (Mont.) Oct. 22. (AP)—A brief of argument in opposition to the request of the Great Northern and Northern Pacific railroads for modification of a recent freight rate order of the Interstate Commerce Commission was forwarded by the Montana Railroad Commission to the Federal body today. The carriers had asked elimination of provisions cancelling transit charges and reduced rates on grain from Montana to California, Arizona and New Mexico. The Montana commission suggests these losses may be made up by increased returns resulting from cancellation of the export grain rate, included in the same order.

FEMININE DIVORCE SEEKERS FAR AHEAD

LONDON, Oct. 22. (AP)—Women outnumber men two to one in 580 petitions for divorce being heard in the Michaelmas term of court. Attorneys who are appearing in many of the cases say there apparently is an important difference in the attitude of women, many of whom intend not to ask that the decrees be made absolute. By declining to take a final decree a woman prevents her husband marrying again.

SIMPLICITY
-the keynote of GOOD DESIGN

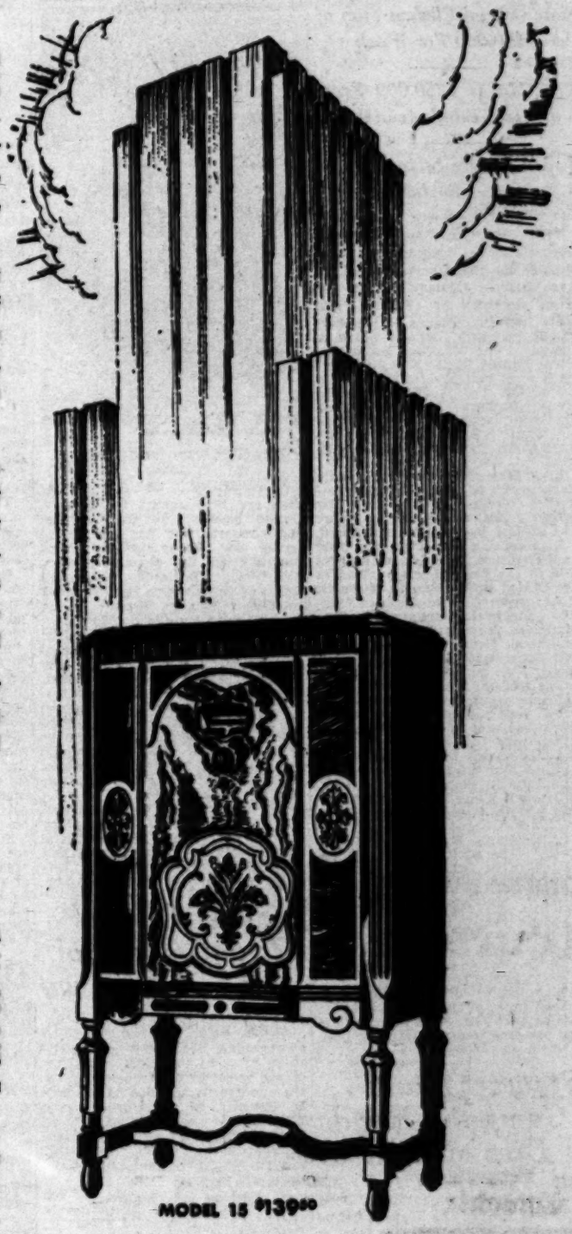

MODEL 15 $139.50

As sky-scrapers reach higher towards the clouds, they leave behind them the fussy ornamentation of yesterday. As automobiles and airplanes become more efficient, their awkward lines straighten out toward streamline construction and mechanical complications are replaced with simpler, better devices.

Look at a Brunswick Radio. One glance will tell why it lays just claim to the title of "The Radio of the Future." Compare its chassis with *any other on the market!* Notice its square, solid construction, with heavy sheet steel shielding the mechanism from dust and damage and electrical interference.

Remember, too, that Brunswick gives you Tone Control, a Rigid Tuning Scale, and all the newest features of importance in radio. And then, most important of all, examine the UNI-SELECTOR, pictured below. See how this amazing device centers every operation of the set under the fingers of one hand. Here at last is simplified control in radio!

Visit your Brunswick dealer now. Ask him to let you operate the new Brunswick models. *Nothing can be so convincing as their actual performance!*

THREE HANDSOME MODELS TO CHOOSE FROM

- MODEL 15. THE LOWBOY — *The cabinet, of rosewood butt-walnut, is of an unusual and distinguished design.* $139.50
- MODEL 22. THE HIGHBOY—*This de luxe walnut cabinet has curved corner panels and richly grained French doors.* $170
- MODEL 31. THE RADIO-WITH-PANATROPE—*Combined in one cabinet — the Brunswick Radio and the famous all-electric, record playing Panatrope.* $185

ALL PRICES ARE LESS TUBES—D. C. MODELS ALSO AVAILABLE

Brunswick Radio Corporation
MANUFACTURERS OF RADIO, PANATROPE & RECORDS
Makers of the World-Famous Brunswick Records
NEW YORK—CHICAGO—TORONTO
SUBSIDIARY OF WARNER BROS. PICTURES, INC.

BRUNSWICK RADIO FUTURA SERIES

WESTERN RADIO, Inc.
LES TAUFENBACH, President
1135 WALL ST. Distributors WEstmore 3338

YOU ARE CORDIALLY INVITED
TO VIEW THE EXHIBITS AT THE
LINCOLN
AUTUMN SALON OF
CUSTOM-BUILT MOTOR CARS

TO THE PERSON who is truly interested in motor cars as fine as any that can be constructed, the display of fine coachwork at this salon will repay a visit. There are custom-design bodies in both closed and open types representing the work of the foremost coach designers. The newest and finest creations of Judkins, Brunn, Willoughby, Derham, Dietrich, LeBaron and other designers are on display. You may visit this exhibition of fine motor cars at

LINCOLN DIVISION FORD MOTOR COMPANY
2060 EAST SEVENTH STREET, LOS ANGELES
OCTOBER 20th TO 27th INCLUSIVE *10 A. M. TO 10 P. M. DAILY*

THE LINCOLN

Colds

At the first sign of a headache, sore throat, or sneeze, take the remedy that millions of women rely on—Grove's Laxative BROMO QUININE Tablets. They check the cold, stop the headache, and the tonic effect fortifies the system.

Stops pain! Acts as tonic to the system

Get a box at any drug store, 30c, and try it.

Grove's *Laxative* BROMO QUININE *Tablets*

OF ALL SEASONS
Indian Summer

...for a glorious LASSCO trip between San Francisco, Los Angeles and San Diego. Salt-tang'd ocean breezes charged with crisp vitality! California's picturesque coast more beautiful than ever in the soft Autumn haze. Music, dining, dancing or perfect relaxation...indulge any mood while you sail on the "HARVARD" or the "YALE"

$18 Round Trip to SAN FRANCISCO
7-day return limit Including Meals & Berth

Round Trip To SAN DIEGO 36-day return limit Including Meals $5

ONE WAY FARES
To San Francisco $12, including Meals and Berth...To San Diego $3, including meal.

Sailings to SAN FRANCISCO
Tues., Thurs., Fri., Sun. from L. A. Harbor at 4 p.m.

Sailings to SAN DIEGO
Wed., Thurs., Sat., Sun. from L. A. Harbor at 3 p.m.

Boat train leaves P. E. Depot one hour before each sailing. De luxe parlor chair car at slight extra expense for northbound sailings.

LASSCO
LOS ANGELES STEAMSHIP CO

R. F. CULLEN, General Passenger Agent
730 S. Broadway Tel. VA 6811 3421
305 So. Spring Street, Tel. VA 6811 3421
6733 Hollywood Blvd., GL 6161 3205

10-11

YOU CAN'T BE DAINTY WITH A COLD IN THE HEAD

In a few deep breaths, Vapex banishes all the distress of colds

No WOMAN can possibly be at her best with a cold. Her nose becomes red and stuffed, her head feels clogged, and the miserable distress ruins her good disposition.

Simply put a drop on the handkerchief or a drop at each end of the pillow. Breathe the delightful vapor and you breathe your cold away.

Swiftly Vapex clears the head, opens up the nose, dries secretions. A few deep breaths relieve distress and make you feel better. If a cold keeps you awake, use Vapex at night and rise in the morning refreshed and soothed.

Vapex is very inexpensive. The $1 bottle contains fifty applications—an average of only 2c apiece. Millions of bottles are sold yearly. It is approved by *Good Housekeeping* because it is safe for every one—even little children.

For safety's sake, always ask for V-A-P-E-X—the original inhalant—and do not accept an inferior product that claims to be "just as good."

A drop on your handkerchief

*VAPEX
Breathe your cold away
*Registered U. S. Pat. Off.

Timely Tips to Buyers of Real Estate
No matter what kind of property you're thinking of buying, it will pay you to look through TIMES WANT ADS

NEWS OF SOUTHERN COUNTIES

MARICOPA ROAD LINK ASSURED

State Official Pledges Sum of $150,000 For Work

This Makes $250,000 From Federal Fund Available

Fourteen-mile Strip Will Be Started in January

VENTURA, Oct. 22.—Assurance of construction program to cost $550,000 on the Maricopa road, to start early in January of 1931, was given yesterday by Federal and State highway officials to members of the tricounty highway board in charge of the Maricopa project.

The United States Forestry Service already had pledged $250,000 for the artery, which will traverse the Santa Barbara National Forest. This sum, however, was not available until a like amount was assured from the State and the district.

B. B. Meek, director of the State Department of Public Works, yesterday pledged $150,000 of the State's funds, and a similar figure was assured by the tricounty board.

Representing the tricounty body at the session yesterday, which was held in the San Francisco offices of the United States Bureau of Public Roads, were Charles Petit of Ventura, supervising engineer for the Maricopa project; Supervisor Sam Stanwood, Santa Barbara county, and Supervisor Stanley Abel, Kern county.

The $550,000 is to be expended on a fourteen-mile section of the proposed road, survey for which already has been made by the State, which runs from Soper's ranch in the Ojai, north past Wheeler's Hot Springs and on to the top of the mountain on Sespe Creek.

Detailed plans for the fourteen-mile strip now are being worked on in the San Francisco offices of the United States Bureau of Public Roads. The contract, which is expected to be let early in January of next year, will be awarded shortly after the six and one-half miles on the other end are completed. This strip, which is being constructed by C. G. Willis and Sons, Inc., of Los Angeles, runs from the Cuyama Valley to the summit of Pine Mountain.

Plans for building the remaining fifteen miles of the highway, which lies between the Willis contract and the one just pledged, have not been started yet, Petit said.

Stewart Fruit Company Head Dies at Upland

UPLAND, Oct. 22.—William Boyd Stewart, head of the Stewart Citrus Association and planter of one of the first orange groves in the old Ontario Colony, died suddenly Tuesday following a short attack of pneumonia. Mr. Stewart died at the San Antonio Community Hospital at the age of 70 years. His home was at 388 First avenue, this city.

He came to Ontario Colony forty-three years ago from Cherry Tree, Pa., and at once became interested in the citrus industry. He helped plant several groves in Upland district in 1888 and 1890, and in 1901 organized the citrus association which bears his name, and caused a large packing plant to be built.

Prior to that time Stewart and his brothers marketed their fruit through various other agencies, but as his citrus holdings increased he conceived the idea of building a plant of their own for purpose of marketing their fruit. He and his brothers assisted in incorporating other citrus-fruit associations, including the Upland Lemon Growers' Association, and Upland Citrus Association.

Stewart acquired considerable ranching property and other interests under the firm title, The Stewart Company.

He leaves a widow, Mary A. Stewart; one daughter, Mrs. Agnes Soper of Stockton, and one son, Harold Stewart, West Sixth street, Ontario. Funeral services will be conducted Thursday at 2:30 p.m. from Draper's Ontario chapel, with interment in Bellevue Cemetery. Dr. Augustus Prichard of Pasadena and Rev. Frank Kehrli of Glendale will officiate.

Station-Agent Hold-up Bandit Goes to Folsom

VENTURA, Oct. 22.—Charles G. Galtra, who pleaded guilty yesterday to his part in the daring hold-up September 10 of two agents at the Oxnard Southern Pacific depot, today was sentenced to Folsom State penitentiary for not less than five years by Superior Judge Edward Henderson.

Galtra, bound over from justice court yesterday morning, pleaded guilty to charges of first-degree robbery in Superior Court in the afternoon.

Although it was not stated in the complaint, Galtra told the court he previously had been convicted of highway robbery in Fresno and had been sent to San Quentin.

Galtra and one other bandit, who still is being sought, bound and gagged two station agents at the depot and made off with pay checks valued at $1250, $35 in cash and a pistol.

RIVERSIDE COACH ON LEAVE TO PLAY BALL

RIVERSIDE, Oct. 22.—Jess Hill, Riverside Junior College's coach, who attained fame for his playing with the Hollywood baseball team during the past summer, was granted a leave of absence by the Board of Education last night so that he may play in the title series between Hollywood and Los Angeles this week.

JOHN LAW BRINGS BACK STOLEN PET

Zola V. Cotton and "Bobby"

MONTEBELLO, Oct. 12.—"Happy days are here again" for Zola V. Cotton, secretary of the Chamber of Commerce, for her toy Boston terrier dog, Bobby, which disappeared from the chamber's office, 1200 Whittier Boulevard, four weeks ago, was returned to her yesterday by Glenn Lamkin, deputy Sheriff from County Substation No. 2.

The dog has been the constant companion of Mrs. Cotton since it was old enough to wobble about on its four legs. She was heartbroken when a man seeking information at the office was reported by an eye-witness to have deliberately taken the dog. Although the description that Mrs. Cotton could give regarding the thief was vague, the long arm of the law was able to effect its safe return.

The dog is said to be the smallest of its kind on the Pacific Coast for it has reached full maturity and yet it weighs only six and one-half pounds, hence is reported as having a very high commercial value.

Inquest Clears Train Crew of Death of Two

ALHAMBRA, Oct. 22.—A verdict of accidental death, exonerating the train crew of all blame, was returned today by a Coroner's jury at the inquest in the deaths of Nick D. Chiames, 44 years of age, and Mrs. Sam Makros, 40, who received fatal injuries Monday, when their automobile was struck by a Pacific Electric freight train on San Gabriel Boulevard.

Motorman W. E. Roberts testified that Chiames drove his car onto the tracks at a speed of about fifteen miles an hour, while the wigwag signals were swinging.

Funeral services for Chiames will be conducted at 11 a.m. Thursday at the Greek Orthodox Church in Los Angeles; services for Mrs. Makros have not been arranged.

Power Line to Be Constructed

MENTONE, Oct. 22.—Twenty men started work this morning for the Southern Sierras Power Company in the building of a 33,000-volt electric line from the Southern Sierras line in Mill Creek Canyon to Seven Oaks. The line will be carried to the Seven Oaks house-keeping cabins about three miles east of the resort this winter and next summer taken into Barton Flats.

The twenty men now working are the brushing crew which will clear the right of way for the power line of all brush. The wire crew will be able to start work in about a week. The crews will work out of Seven Oaks and will make headquarters there.

The line will be built according to 33,000-volt specifications but will carry only 11,000 volts at the present time. It will mean much to the development of a great section of the mountains, it is declared by officials of the company.

The power company made a survey in August and decided on the route and the sort of line to be built, provided it was approved by the Railroad Commission. The approval has been given and the line will be rushed to completion as rapidly as possible.

Two Youths in Jail Charged With Robbery

VENTURA, Oct. 22.—Less than two hours after they had assertedly robbed a private residence in Santa Paula, two youths who said they were farmer lads from Walla Walla, Wash., were arrested yesterday by Ventura police. They are Lewis Witt and Wesley Bramhall, both 19 years of age.

The pair were taken into custody today, as they headed north just beyond the Ventura River bridge on the coast highway.

Goods, identified as stolen from the residences, by Chief of Police Thornton Edwards of Santa Paula, were found in the automoblie. They included bed clothing, personal articles and trinkets of minor value.

STATE COMMANDER TO INSTALL OFFICERS

VENTURA, Oct. 22.—Bud Gearhart of Fresno, State Commander of the American Legion, will officiate at installation ceremonies for both Ventura county and the Poinsettia City Legion posts tomorrow night at the Athene clubhouse. The newly elecetd commanders of the two units, Al Mehn of Ojai for the county post, and Casper Scott for the city outfit, and other officers of both organizations will take office.

FIFTY-YEAR OLD LODGE CELEBRATES

Riverside Masons Start Birthday Observance With Dinner; Meeting Tonight

RIVERSIDE, Oct. 22.—Observance of the fiftieth anniversary of Evergreen Lodge of Masons here began formally tonight at a dinner in the Masonic Temple attended by several hundred members of the lodge. Tomorrow night national, State and local Masonic dignitaries join in a giant celebration at the Civic Auditorium here.

Tonight's "jubilee banquet" was preceded by a reception opening at 2:30 p.m., and by a brief ceremony in the lodge rooms at which a new Bible was presented to the Evergreen Lodge officers as a gift from the past masters. Dr. John Gardner, pastor o fthe Frst Congregational Church, made the presentation and the book, which is used in the lodge rituals, was accepted by Herrick Schnur, master of the fifty-year-old organization.

The old Bible, which has figured in ceremonies for hundreds of Masons now dead, will be retired from service and entered among the lodge's priceless mementoes.

Following the presentation of the Holy Book, the Masons went to the dining-room where was served the jubilee dinner honoring the passing of the fiftieth milestone.

An audience that will pack the Civic Auditorium is expected to gather for the public observance tomorrow night. Invitations have been mailed to several lodges of the Southland.

The principal address of the evening, to be given by Perry Weidner, will deal with the timely topics of "American institutions, Communism and atheism." Weidner, in 1931, will head the Knights Templar of the United States.

Superior Judge O. K. Morton, inspector for the hundred and sixth Masonic District, will be in charge of the event. A half-hour concert by the famous Golden West Commandery Band of eighty pieces will begin at 7:30 p.m. and will be followed by the prepared program.

Democrat Says Industry Back East 'Perks Up'

REDLANDS, Oct. 22.—C. M. Brown, Sr., manager of the Gold Banner Citrus Association here, and one of the best-known independent fruit men in the State, and his son, C. M. Brown, Jr., have returned from the East. The young man went as far as Boston, covering the eastern markets and attending the national convention of the American Legion while his father visited in the Middle West.

"I did not call on many of the markets," said C. M. Brown, Sr., this morning, "leaving that to my son. But I did find that the farmers of the Middle West who have been fighting to keep their heads above water for several years are getting pretty well discouraged. At that there is every evidence of improvement in conditions in the industrial centers and I really believe that despite the fact that the Republicans have done their best to ruin the country, we will pull through." Brown is also one of the leading Democrats of the State.

C. M. Brown, Jr., says there is no doubt but that the industrial centers of the East are "perking up" and he feels sure that the California and Florida citrus crops, large as they are, can be absorbed by the markets.

He reports the Legion convention as one of the greatest ever held and dismissed with a statement that it was not worth talking about, the effort of the Harvard paper to make out that the convention was one big celebration.

Twins Become Habit in Norris Family History

SIERRA MADRE, Oct. 21.—Two sets of twins and three singles, all girls, now compose the family of Mr. and Mrs. J. G. Norris, of 297 West Mariposa avenue.

The first set of twins, Mauryne and Georgyne, made their appearance at the Norris home six years ago, and besides Katherine, 10 years of age, Peggy, 8, and Charlene, 7, Papa Norris was notified yesterday at his place of business, that he had become the father of another set of twins. Hoping that this time he might be blessed with sons, and if not sons, one son at least, he rushed home to find that the inevitable had happened again, for to be sure they were girls.

Pretty, cuddly, blue-eyed babies they are, and Mrs. Norris, prepared for the ordeal of naming girls, has given them the names of Donna Stella and Diana Coral.

The new twins saw the first light of day yesterday at 12:45 p.m. and although somewhat disappointed, the mother is doing nicely.

WOMAN HELD, GRAND THEFT CHARGE MADE

HUNTINGTON PARK, Oct. 22.—Margaret Lofton, residing in county territory, was before Judge Edward H. Miller yesterday when she was given preliminary hearing on a grand-theft charge. She was held to answer in Superior Court, bail being placed at $250. It is asserted in the complaint filed by Mrs. Myrtle Deason that on the 5th inst. the defendant stole a purse from her store, containing one diamond ring, two diamond earrings, one gold Eastern Star pin and compact, one gold fountain pen and a chain and also $15, the value of the entire property being placed at $238, according to Mrs. Deason.

YUCAIPA APPLE SHOW OPENS TODAY

Weather Co-operates to Provide Finest Fruit in Years

Women Take Their Pick

Above, left, Miss Edith Holsinger; at right, Miss Carolyn Dolen; and below, Miss Hazel Neel. They all display fruit destined for the annual Yucaipa Apple Show, which opens today and closes Sunday at midnight.

YUCAIPA, Oct. 22.—Tomorrow is the opening day of the eleventh annual Apple Show here, which continues for four big days until Sunday midnight. "A better show in every way," has been the slogan of Manager H. R. Sheppard throughout the months of preparation for the annual harvest festival. In this laudable effort he has had the full co-operation of the weather—the most important factor in achieving the seeming impossibility of showing better fruit than has been exhibited heretofore.

Growers declare that fall weather has been ideal for coloring apples and that the 1930 crop is best produced in the past ten years. The show comes at the close of the picking season in the Yucaipa Valley and throughout the past six weeks growers and packing-houses have been selecting the choicest specimens of fruit for exhibition.

OTHER FRUITS SHOWN

The apples shown will include some of the best grown in the Beaumont district and the Oak Glen district as well as that produced in the Yucaipa Valley. Besides apples, there will be other deciduous fruits and products of the farm, but the apple will be king. A special feature will be made this year of the canned fruit departments, and there will be a huge display of home-canned fruits and vegetables.

Among the oddities of the show will be some "fresh" apples three years old. They might also be called "green" fruit in the trade parlance, inasmuch as they are not dried or otherwise processed. They are exhibited by one of the valley's packing-houses to illustrate the superior keeping quality of this fruit. They were actually picked in the fall of 1927, and this will be the third successive year that apples from this particular lot have been exhibited at the Apple Show.

Entertainment features provided for the big tent will include musical numbers by bands, orchestras and glee clubs during the afternoon and evening. The well-known trained animal act, "Buckskin's Educated Animals," will also be in the big tent, while on the midway rides, games, etc., are provided by the Hunsaker Exposition Company. A three-act play will be presented in the Woman's clubhouse Thursday and Friday evenings, and a mammoth dance staged there on Saturday evening.

EASY AUTO TRIP

The Apple Show at Yucaipa is seventy-six miles east of Los Angeles—located in a mountain valley that is beautiful in autumn coloring. The trip by auto is an easy one over paved roads, and the appetite created by the mountain air may be appeased by the turkey dinner which ladies of the Woman's Club serve for $1 each noon and evening.

This is the eleventh annual show to be staged at Yucaipa. It is wholly a community event, being sponsored by the Chamber of Commerce and the Woman's Club. The affair also partakes of the nature of a festival in that many fruits, canned and fresh, and other orchard products, are offered for sale.

NEW ROW ON WATER RIGHT

Fresh Dispute, Involving Distribution of Colorado River Flow, Arises at El Centro

EL CENTRO, Oct. 22.—A new dispute involving the distribution of water under the Boulder Dam project arose today when Imperial and Coachella Valley representatives met in an effort to settle the question of water rights in the lower Colorado River basin. Tom Yeager, attorney and spokesman for the Coachella Water District, asked that his valley and adjacent mesa lands which will be served by the all-American canal project, be allowed to share in the water rights already established by the Imperial Irrigation District.

President Earl Pound of the Imperial Board of Directors demanded that Imperial Valley farmers be allowed to retain their priority rights, and that the new area to be brought into cultivation under the canal, including Coachella Valley, be given a secondary right.

QUESTION RAISED

The question of water rights in the lower basin was raised by Attorney Charles L. Childers of the Imperial district, who is now drafting in tentative form the contract under which the Federal government is to construct the all-American canal authorized in the Swing-Johnson bill.

Childers asked for a final decision from the local board as to the size and character of the new district which is to be formed to deal with the Federal government. When representatives of two valleys in the basin got together today to answer this question it developed immediately that there was a wide difference of opinion. Director C. W. Brockman of Calexico agreed with the Pound viewpoint that Imperial Valley should preserve its established rights and that any additional land brought into the project should acquire only a secondary right. Director Mark Rose favored the formation of one united district, with equal water rights extended to all lands regardless of existing priority claims.

COACHELLA HAS VIEWS

Coachella representatives intimated that rather than accept a secondary water right, they would form a new district to include all lands under the proposed canal outside of the present Imperial district. Such a move, if was suggested, would involve serious problems of drainage and waste-water disposal, which would affect the present district adversely. No final decision was reached at today's conference and further conferences are to be held.

During his recent visit to the Coast Dr. Elwood Mead, Reclamation Commissioner, expressed the opinion that the formation of one united district in the lower basin would be desirable from the government's viewpoint.

Recent expressions from valley ranchers, however, have indicated that there is a strong sentiment in the Imperial area against any proposal which would give new lands an equal share in water rights already established in the valley.

Writ Asked in Oceanside Row on Recall Move

OCEANSIDE, Oct. 22.—One of Oceanside's municipal mix-ups was aired in Superior Court in San Diego today when a writ of mandate was called before Judge Eugene Daney demanding that the Oceanside City Council call a special election to oust two of its members. The suit was against E. L. Forner, J. B. Donnell, E. A. Walsh, H. D. Brodie and J. F. Martin, and sought to effect removal of Walsh and Brodie. The plaintiff said a petition had been circulated, seeking recall of the two officials and bearing names of 25 per cent or more of the registered voters. The Council ignored the petition, Wallace complained. The petition, he declared, had been certified by City Clerk John H. Landes as sufficient. Walsh and Brodie were charged with using bad judgment in managing the city's affairs and with having assumed a dictatorial attitude toward citizens.

STATE LOADING LAW VIOLATION CHARGED

ONTARIO, Oct. 22.—For assertedly violating the State loading law, James E. Kelly, 847 Island avenue, Wilmington, must face Judge George R. Holbrook Thursday. Kelly was arrested in West A street by State Motor Patrolmen L. E. Kronmeyer and George W. Carpenter, charged with driving a truck and trailer heavily overloaded with roofing tile.

HOBGOBLINS CHASED HIM

Burbank Man in Throes of Nightmare Almost Loses Thumb

BURBANK, Oct. 22.—While suffering a nightmare in which he imagined he was being pursued by a band of hobogoblins, Ernest B. Cleveland, 26 years of age, of 230 South Verdugo avenue, leaped from his bed and to the bedroom window. In thrusting his hand through the pane he nearly cut off a dressed in the local Emergency Hospital. The wound was thumb.

Cleveland told police his plight followed an ordinary nightmare in which he saw the hobgoblins coming toward him "just as plain as day."

JANE LAWS IN SESSION IN WHITTIER

Women Peace Officers of California Meet at Home of Deputy Constable

WHITTIER, Oct. 22.—The Women Peace Officers' Association of California met here this evening for a dinner at the English Tavern and a social evening at the home of the first woman deputy constable of Los Angeles county, Mrs. M. J. Talbot. There were thirty officers and their friends assembled in the studio of the tavern with Mrs. Talbot as toastmaster. Mrs. Vada C. Sullivan, chief matron of the Los Angeles County Jail, was the principal speaker, and stressed the responsibility of the women making up the Peace Officers' Association. She said, "I wish to pay tribute to the high standard of excellence which prevails in this organization, and to the high sense of responsibility which the officers assume. It is possible for us to guide and direct our charges into paths of rehabilitation that lead to mountain tops of righteousness and right living."

VIRGINIA YERXA

"Much praise should be given Mrs. Talbot, our hostess tonight, for the splendid work she has accomplished as the first woman deputy constable of Los Angeles county."

Miss Virginia Yerxa of Pasadena sang a group of popular songs and received an ovation.

The organization is but 2 years old, having been inaugurated in November, 1928, with twenty-six members. There are now 147 women officers in the State. Mrs. Talbot was an officer long before the organization was formed, having received her appointment six years ago.

She has the distinction of being the only woman officer to conduct a man prisoner from the County Jail to the courtroom. She is a woman of dauntless courage, and has the respect and high regard of her associates both in and out of the association.

Mrs. Sullivan is president of the organization; Mrs. Elizabeth L. Lossing of Berkeley, first vice-president; Mrs. Lulu Shaw, Long Beach, second vice-president; Mrs. Angelina Floyd, Alameda, third vice-president; Mrs. Anne D. Hahn, Los Angeles, secretary; Miss Hannah Hornitz, Huntington Beach, treasurer; Miss Alice Stebbens Wells, Los Angeles, librarian and director of education; Miss Irene Farrell, San Mateo, parliamentarian; Mrs. Clem Sweeters, Riverside, chaplain, and Mrs. A. W. Mafthews, Eureka, sergeant-at-arms.

Creditors Agree on Trusteeship

EAST HIGHLANDS, Oct. 22.—The appointment of David H. Roddick, one of the well-known Highland district orange growers, as trustee for the creditors of Fred H. Leuschen, has been approved by D. Wayne Richards, referee in bankruptcy.

Selection of Roddick came as a compromise following a sharp contest over the naming of a trustee for the creditors in which creditors became deadlocked in attempting to choose between Charles P. Fuller and E. W. Bailey.

The creditors represent more than $350,000 of the total of Leuschen's debts.

Leuschen entered voluntary bankruptcy several weeks ago after demands had been made by his creditors.

JUDGE STAFFORD ON BENCH AT VAN NUYS

VAN NUYS, Oct. 22. — Judge Dailey S. Stafford is presiding this week at the Van Nuys Municipal Court, in place of Judge Clifford Thompson, who is temporarily assigned to the Los Angeles bench. Judge Stafford succeeds Judge Caryl Sheldon who has been serving on the bench here for the last few days.

KIWANIANS NOMINATE HARDY OF EAGLE ROCK

SAN FERNANDO, Oct. 22.—District trustees of the Kiwanis clubs comprising Zone No. 3, met here and nominated "Sunny Jim" Hardy of Eagle Rock as lieutenant-governor for this division. The nomination is tantamount to election. Hardy will succeed Carroll W. Parcher, editor of the Tujunga Record-Ledger.

HOSEMAN QUIZ HELD

HUNTINGTON PARK, Oct. 22.—The examination for hoseman for the Huntington Park Fire Department recently held here has resulted in Clyde P. Hamilton receiving a grade of 81.7, Burl C. Powell 80.5, J. J. Lowry 79.9, James F. Raleigh 77.6, Loren F. Cunningham 76.9 and Larry L. Kitching 75.5. This provides an eligible list when a vacancy as hoseman occurs in the department.

CHIEF'S OUS... HAS AFTER...

Petitions in Circul... Arcadia for Re...

Police and Fire C... Members' Heads ...

Ire Aroused Over ... of A. N. Coberly

ARCADIA, Oct. 22.—As a result to the dismissal by ... Fire and Police Chief A. ... ly by members of the ... Fire Commission, petitions ... circulation today in the ... Mayor John Walshe, and ... men Emil Bolz and Henry ... who constitute the commission.

The petitions are being ... by Earl Tally, Samuel ... other backers of Coberly ... the Council session last ... when Mayor Walshe ... matter of dismissing C... vote, friends of the ... staged a fiery demonstration ... in the midst of speech ... booing, Mayor Walshe ... members of the commission ... him, although Councilmen ... Link and John Bet... favor of Coberly, and ... meeting to a hasty ...

It was feared for a ... demonstration might be ... followers of Coberly ... selves with the ... a special session called ... Council for the next ... was expected that the ... be rescinded. However, ... to do so, and true to ... call petitions made ... ance this week and are ... culation.

Coberly's successor has ... named as yet, but is ... be this week, it is ... berly is well known ... Southland, and three years ... ganized the San Gabriel ... men's Association, serving ... first president.

Mayor Walshe failed to ... basic reason for dismissing ... y, stating, during the ... sion, that the reasons ... be made public. ... meeting he requested ... submit his resignation to ... and Coberly, disclaiming ... edge of reasons for the ... refused to accede to the ...

South Gate ... Dedicate ... School T...

SOUTH GATE, Oct. 22.—... tion day is to be held ... the South Gate High ... the new $300,000 structure ... formally dedicated, and ... pected that quite a number ... inent school officials in ... tion of the State will be in ... ance at the ceremonies. ... vitations having been sent ... well-known educators and ... civic leaders.

K. L. Stockton, district ... perintendent, has announced ... the address of welcome will be ... livered in the cafeteria of the ... beginning at 8 o'clock. ... Ralph Middlemiss of the ... The delivery of the keys to the ... ident of the board of trustees ... be made by George M. ... presentation of the keys ... made to District Superintendent ... Gere H. Hurd. The keys ... be presented to Floyd ... principal of the school.

The address is to be ... Vierling Kersey, State Superintendent of Public Instruction, ... responsive service will be by ... S. Upjohn, county superintendent of schools.

The South Gate High School ... chestra and the Girls' Glee ... will be in charge of the musical ... program. The invocation is to be ... given by Rev. Harry ... of the school board and ... St. Clement's Church, and the ... diction by Rev. Francis ... pastor of the Community ... terian Church of this city.

Open house is announced ... until 9 o'clock, when a dance ... will be conducted in the ... building on a four acre ...

The new building was ... and in readiness for ... the beginning of the present ... year in September.

POLICE CHIEF CHEERS UP ON OWN W...

ONTARIO, Oct. 22.—But ... of police isn't exempt from ... from the other fellow's ... Derbyshire, Chief of Police ... accustomed to checking up ... crashes on the highway, ... joyed the experience of chalking ... on his own wreck. While ... the intersection of Euclid ... Boulevard and Campus ... through an early morning ... police chief's car and one ... Rex. C. Keller of Upland ... together. Derbyshire's car ... around and straddled the ... minus one wheel and ... the body generously dented. ... automobile halted against a ... plug. Keller's car was loaded ... typewriters on the way to ...

"PROPERTY SOLD" ... CAUSE OF WO...

SOUTH GATE, Oct. 22.—... a number of local property ... began receiving their ... marked "property sold" ... mails yesterday. It was ... before these owners of ... erty began appearing at the ... fice of the City Clerk, and ... crowded throughout the day ... a large number of persons ... added to the visitations ... Clerk Pfeffer informed them ... was a very simple matter, ... property might easily be ... when they had paid their ... maintenance bill, ... penalty for overdue ... words "property sold" ... printed across the bills with ... ber stamp.

Skinny, I Gained 5 Lbs. and Lovely, Clear Skin Quick
"I was underweigh... for years. Finally took Ironized Yeast. Quick... ly gained 25 lbs. Skin... is lovely, figure ... perfect."
—Mrs. W. Hornbeck
"Skinny," weak men and women... amazed at gain of 5 to 15 lbs... 3 weeks. Ugly hollows vanish... limbs round out. Sallow... rushed skin gets clear and ros... magic. Nervousness, indiges... constipation disappear over... night. Sound sleep, new pep quick... Two great tonics in one—specia... eight-building Brewer's Yeast an... strengthening Iron. Pleasant little... tablets. Far stronger than unmed... dried yeast. Results in ½ time. N... tasty taste, no gas.
Don't go around "skinny," ugly... attractive. Get Ironized Yeast... druggist today. Feel great to... more. Money back from many... if not delighted.—[Adver...
Disturbances in Your Kidneys and Bladder
...ould be checked at once. It's dan... to neglect these warning... Right rising, back-ache... pains can usually be quickly... by using Santal Midy (sa... the world for nearly a cen... tury). Get some from... your druggist at once.
Santal Midy
If It Has
PAINLESS DE...
Consider how m... worth and remem... it does not cost O... Penny Extra.
Certainly it's worth a great... dental office and have the w... painlessly. Our latest scienti... utmost comfort while you ar... severe your case, we positive...
NO PAIN
CREDIT
We will gladly give you credit... matter where you live. All ... conducted immediately, fai... guaranteed and you can arrang... to pay in weekly or semi-monthly... payments at your convenience.
If It Has
THE METROPOLITAN OPERA SEASON opens in New York on October 27
...ORA PONSELLE, ...dramatical prima ... of La Gioconda ... she will sing ... the forthcoming ...politan season.
Next week in New York
October 27 Opening of the Metropolitan O... season, Metropolitan Opera H...
October 27—Nov. 8 Allitated Clothiers' Convention New Yorker Hotel
October 27—Nov. 3 World Rodeo Show, at Madison Square Garden
October 27—Nov. 7 Empire City Racing, Yonkers, N...
October 27—Nov. 16 American Water Color Society New York Water Color Club ... 215 West 57th Street
October 28 Gabrilowitsch Piano Recital Carnegie Hall
October 30—Nov. 9 Philharmonic Symphony Socie... Erich Kleiber, conductor
October 31 Lecture by Admiral Byrd, Town...
November 1 ...ngs vs. N. Dakota at West ... Columbia vs. Cornell at New ... Penn. vs. Kansas at Philadelp...
PENNSY...
Transcontinental & Weste... all-air service from coast t...

...y, I Gained ...s, and Lovely, ... Skin Quick

"I was underweight ... years. Finally took ... Yeast. Quickly gained 25 lbs. Skin ... lovely, figure is perfect."
—Mrs. W. Hornbeck.

... weak men and women ... gain of 5 to 15 lbs. ... Ugly hollows vanish. ... round out. Sallow, ... skin gets clear and rosy ... Nervousness, indigestion disappear overnight. Sleep, new pep quick. ... tonics in one—special ... Brewer's Yeast and ... Iron. Pleasant little ... Far stronger than unmedicated. Results in ½ time. No pain, no gas. ... go around "skinny," ugly, ... Get Ironized Yeast ... today. Feel great tomorrow. Money back from ... if not delighted.—[Advertisement]

...CHIEF'S OUSTE... ...HAS AFTERMA...

...titions in Circulation ... Arcadia for Recall

...lice and Fire Commis... ...Members' Heads Sou...

... Aroused Over Re... ... of A. N. Coberly

ARCADIA, Oct. 22.—As an ... th to the dismissal last ... e and Police Chief A. N. ... by members of the Police ...e Commission, petitions ... culation today for the re... ...yor John Walshe, and C... ...n Emil Bolz and Henry S... ...o constitute the commis... ...he petitions are being cir... ...Earl Tally, Samuel Lo... ...er backers of Coberly. ... Council session last Wed... ...en Mayor Walshe presid... ...tter of dismissing Coberly ...e, friends of the veteran ...ged a fiery demonstration ... the midst of much hissing, Mayor Walshe, with ...mbers of the commission, although Councilmen ...k and John Bottemel ...or of Coberly, and ...ating to a hasty climax. ...t was feared for a time ...nonstration might run ...owers of Coberly calmed ...es with the announced ...special session called by ...ncil for the next day ... expected that the action ... rescinded. However, they ...do so, and true to prediction ...l petitions made their ...e this week and are now in ...ation.

...Coberly's successor has not ...med as yet, but is expected ... this week, it is understood ...ly is well known throughout ...thland, and three years ago ...nized the San Gabriel Valley ...n's Association, serving as ...t president.

...Mayor Walshe failed to vote ...ic reason for dismissing ... stating, during the Council ..., that the reasons were ... made public. Precedent ...eting he requested Coberly ...enit his resignation to the ... Coberly, disclaiming any ...e of reasons for the request ...used to accede to the re...

...outh Gate to ... Dedicate Ne... School To...

SOUTH GATE, Oct. 22.—... day is to be held tomorrow ... South Gate High School ... new $500,000 structure ... nally dedicated, and it is ...ted that quite a number of ...nt school officials in the ... of the State will be in at... ...e at the ceremonies, spon... ...ations having been sent ... ...l-known educators and ... leaders.

...L. Stockton, district superintendent, has announced ... address of welcome is to be ...ered in the cafeteria of the ...inning at 6 o'clock, by ...ph Middlemiss of South ... delivery of the keys to the ...nt of the board of trustees ... made by George M. Linden ...entation of the keys to ...de to District Superintendent ...e H. Hurd. The keys will be ... presented to Floyd R. ...cipal of the school.

...The address is to be delivered ...rling Kersey, State Superintendent of Public Instruction, and ...ponsive service will be led by ... Upjohn, county superintendent of schools.

...The South Gate High School ...estra and the Girls' Glee ... be in charge of the musical ...gram. The invocation is to be ...n by Rev. Harry Gray, ... the school board and pastor ... Clement's Church, and the ...tion by Rev. Francis Ryan, ...tor of the Community Presbyterian Church of this city.

...pen house is announced for ...il 9 o'clock, when the ... be conducted through ...iding on a tour of inspection. ...The new building was completed ... in readiness for opening ... beginning of the present ... in September.

...OLICE CHIEF CHECK... ...UP ON OWN WRI...

...ONTARIO, Oct. 22.—Even a ... police isn't exempt from a ... on the other fellow's car, ...rbyshire, Chief of Police of ...ustomed to checking up ...shes on the highway, today ...ed the experience of checking ... his own wreck. While cruising ... intersection at Cali... ...levard and Campus ave... ...ough an early morning fog, ...ice chief's car and one driven ...C. C. Keller of Riverside ...ether. Derbyshire's car ... ...und and straddled the curb, ...nus one wheel and fender, ... body generously dented. Ke... ...omobile halted against a ... Keller's car was loaded ...ewriters on the way to Pom...

...ROPERTY SOLD" L... CAUSE OF WORR...

SOUTH GATE, Oct. 22.—W... ...umber of local property-o... ...an receiving their tax ...rked "property sold" through ...ils yesterday, it was not ...ore these owners of ... began appearing at the ... of the City Clerk, and b... ...rge number of persons ... ...ed to the visitations today, ...k Pieffer informed them ... a very simple matter; that ...perty might easily be re... ...n they had paid their ... ...intenance bill, including ...alty for overdue payments ...ds "property sold" had ...ted across the bills with a ... stamp.

If It Hurts Don't Pay

PAINLESS DENTISTRY

Consider how much it is worth and remember it does not cost One Penny Extra.

DR. S. M. COWEN, L. A. Painless Dentist.

Surely it's worth a great deal to know you can come to this good office and have the most difficult dental work performed painlessly. Our latest scientific methods of operating permits the utmost comfort while you are in the chair and no matter how sore your case, we positively guarantee

NO PAIN

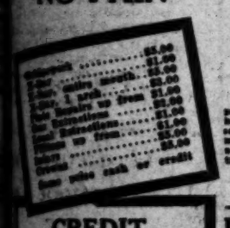

PLATES

made with the superior and different Dr. Cowen's Nature Teeth

produce beauty and natural appearance and harmonize with your individuality. They fit so perfectly you hardly know they are in your mouth. They have lifetime durability and notwithstanding their many exclusive features, cost less than ordinary plates.

$10 $16.50

FREE PAINLESS EXTRACTION

CREDIT

If you desire we give you credit no matter where you live. All work completed immediately. Fully guaranteed and you can arrange to pay in weekly or semi-monthly amounts at your convenience.

DR. S. M. COWEN

Painless Dentists

506 South Hill St.

Office Hours: 9 A.M. to 9 P.M. Over the Owl Drug Store—2nd Floor Open Evenings—Open Sundays, 10 to 1 Tel. MUtual 3748

If It Hurts Don't Pay

WANT-AD NEWS FOR BUSINESS BUYERS

Advertiser seeks woman to take over operation of dining-room—stating investment in enterprise is optional with applicant.

Rent of $20 per month is feature of location where grocery business can be purchased for $550—which party declares is $300 under value.

"Good location and a bargain," reads advertisement inserted to attract buyer for combination confectionery and orange juice stand.

MATE QUIZZES ACCUSED WIFE

Denver Detective Confronts Murder Suspect

Stepmother Questioned on Death of Child

Husband Has Been Ill From Eating Ground Glass

DENVER, Oct. 22. (AP)—A detective-father late today questioned his wife, accused stepmother, about the death of his 10-year-old daughter whose body was found in Berkeley Lake last week.

Leo O'Loughlin, city detective, today met his wife Pearl for the first time since the tragedy. He has been ill in a hospital for a week suffering from effects of ground glass. The cause of his illness and the discovery of ground glass in the organs of the child, Leona, resulted in police holding Mrs. O'Loughlin in connection with the murder.

SECRECY KEPT

Police would not reveal what resulted from the meeting.

Time and again Mrs. O'Loughlin's shouted denial that she knows anything of the murder of Leona or the attempt upon the life of her husband have resounded through the corridors of police headquarters and through the mortuary where the body of the child awaits burial. Police took Mrs. O'Loughlin to the mortuary last night in an attempt to shake her story by confronting her with the body.

MAN ALSO HELD

Despite the woman's denial of the crime Captain of Detectives Bert Clark announced today, unless there are developments in the meantime, he will file first-degree murder charges Friday. This will be done, he said, to defeat an application for a writ of habeas corpus filed yesterday by Mrs. O'Loughlin's attorneys.

Another suspect in the case, an unidentified man, was arrested for investigation by investigators for the District Attorney. He was questioned, but was placed in jail without his name being divulged.

ROBBERS IN CHICAGO GET $64,000 GEMS

Brokers and Their Wives Held Up as They Step Out of Taxicab at Home

CHICAGO, Oct. 22. (AP)—Two couples were stripped of jewels valued at $64,000 early today by three hold-up men who duplicated features of the recent daring robbery of Mrs. William Hale Thompson, wife of Chicago's Mayor.

The victims, George E. Crandell and Ralph Gardner, brokers, and their wives, were returning to the Crandell apartment in a Gold Coast residential building after attending a fashion show.

As they stepped from a taxicab in the driveway of the building the robbers, displaying pistols, warned the women not to "scream or move." They took two rings, one valued at $30,000, a bracelet and necklace from Mrs. Crandell and a $10,000 bracelet from Mrs. Gardner. Crandell yielded $50.

The robbers allowed Mrs. Crandell to retain her wedding ring and Mrs. Gardner a diamond ring, present from her husband. Crandell, formerly a vice-president of Montgomery Ward & Co., told police all the gems, except the large most valuable ring, were insured.

Letts Divorces Wife at Reno

RENO (Nev.) Oct. 22. (AP)—Arthur Letts, Jr., son of the founder of the Broadway Department Store and wealthy stockholder in the Broadway and Bullock stores of Los Angeles, was granted a divorce here late today from Mrs. Bessie E. Letts.

The papers in the case were sealed by court order.

PIT TRADE HELD VITAL BUSINESS

Commerce Associations' Vote Overwhelming for It

WASHINGTON, Oct. 22. (AP)—The maintenance of commodity exchange trading as an essential method in the efficient marketing of agricultural products has been overwhelmingly approved by more than 2700 members of the Chamber of Commerce of the United States.

Approval was voted by chambers of commerce and trade associations of every State of the Union in a referendum conducted by the national organization. Four recommendations centering around commodity exchange trading were indorsed and now become part of the policy of the United States chamber.

The results of the referendum made public today show 2687 chambers of commerce and trade associations favored supporting commodity exchange trading, with 111 in opposition.

A recommendation that trading in futures on commodity exchanges be supported received 2597 votes, with 194 in the negative.

Buggy Passing Into History, Sales Indicate

WASHINGTON, Oct. 22. (AP)—The sulky, phaeton, barouche and common-box buggy are passing.

The Commerce Department today noted a 13 per cent decrease in the value of all horse-drawn vehicles sold from 1927 to 1929. The 122,734 such ehicles sold last year brought $10,223,535 to the manufacturers.

Farm wagons, business wagons, lunch wagons, carriages and buggies were fewer than in 1927, but two-wheeled carts increased 111.9 public conveyances and farm trucks also were sold.

Likewise, the value of wheelbarrows dropped .4 per cent, and the per cent in number, to 9132. More number of handcarts and push-carts, 18.8 per cent.

AMERICAN BRIDE OF COUNT

ROME, Oct. 22. (AP)—Mrs. Blanche Vogel, American daughter by a former marriage of the Marchioness Sommi Picemardi Di Valvetone, today became the bride of Count Antonio Martini Crotti.

CURTIS ATTACKS TARIFF CROAKER

New Law Will Not Injure Trade, He Asserts

PUEBLO (Colo.) Oct. 22. (AP)—Assailing predictions of injury to American foreign trade as a result of tariff revision, Vice-President Curtis tonight quoted figures which he said showed a gain since adoption of the Fordney-McCumber Act in 1922.

Carrying into Colorado his extensive campaign speaking trip which began in the East and took him into a number of the Central States, the Vice-President refrained from discussing in detail conditions under the new tariff act "since the measure has not been in operation long enough to determine its true merits."

HERO FUND HEAD DIES

PITTSBURGH, Oct. 22. (AP)—Frank M. Wilmot, 58 years of age, secretary, manager and trustee of the Carnegie hero fund commission, died at his home here today.

FOR THOSE WHO LOVE FINE TEA

INDIA TEA

...there is no better choice than India Tea, for India grows the finest tea in the world . . . a tea used as the "*prime ingredient*" of fine tea blends the globe over . . . a tea having that subtle "something" that satisfies. Enjoy really fine tea! Buy India Tea. To be sure that you get a brand of tea containing delicious India Tea, look for the Map of India trade mark on the package of tea you buy!

TO BE SURE THAT YOU GET GENUINE INDIA TEA, LOOK FOR THE MAP OF INDIA ON THE PACKAGE OF TEA YOU BUY.

INDIA TEA

USED CARS *for business and family use—* *See today's Times Want Ads.*

THE METROPOLITAN OPERA SEASON opens in New York on October 27

Next week in New York

October 27
Opening of the Metropolitan Opera Season, Metropolitan Opera House

October 27—Nov. 8
National Clothiers' Convention New Yorker Hotel

October 29—Nov. 2
Madison Square Rodeo Show, at Madison Square Garden

October 27—Nov. 7
Empire City Racing, Yonkers, N. Y.

October 27—Nov. 16
American Water Color Society and New York Water Color Club Show 215 West 57th Street

October 28
Gabrilowitsch Piano Recital Carnegie Hall

October 30—Nov. 9
Philharmonic Symphony Society Erich Kleiber, conductor

October 31
Flight by Admiral Byrd, Town Hall

November 1
Univ. vs. N. Dakota at West Point
Univ. vs. Cornell at New York
Univ. vs. Kansas at Philadelphia

Now . . .

Four 20-hour Flyers

lead a fleet of 12 trains daily from Chicago to New York

TAKE advantage of the convenient, flexible Pennsylvania service from Chicago to New York. No need to change your business or personal plans to fit train schedules. Leave Chicago at the most convenient hour . . . arrive in New York when you choose . . . Pennsylvania schedules will fit your plans to perfection.

Take your choice of the 12 swift Pennsylvania trains which leave Chicago each day for New York. Four of them make the trip in 20 hours—the Broadway Limited, the Manhattan Limited, The Golden Arrow, and The New Yorker—there is no faster way to travel except by air. Three others make the trip in less than 21 hours.

Theatrical openings of note . . . sporting events of all kinds . . . there are many interesting events in New York this season. When you plan your trip East, travel the short Pennsylvania route over one of the smoothest roadbeds in America.

Ten trains daily for Baltimore and Washington, led by the Liberty Limited, which leaves Chicago at 12.30 P. M.

Only 20 hours from Chicago to New York

The New Yorker		Broadway Limited	
Lv. Chicago	10.00 A.M.	Lv. Chicago	12.00 Noon
Ar. Philadelphia	5.00 A.M.	Ar. Philadelphia	5.54 A.M.
Ar. New York	7.00 A.M.	Ar. New York	9.00 A.M.
Manhattan Limited		**The Golden Arrow**	
Lv. Chicago	11.00 A.M.	Lv. Chicago	2.00 P.M.
Ar. Philadelphia	5.59 A.M.	Ar. Philadelphia	9.04 A.M.
Ar. Washington	7.55 A.M.	Ar. Washington	10.05 A.M.
Ar. New York	8.00 A.M.	Ar. New York	11.00 A.M.

8 other trains from Chicago to New York daily

Frederick Webb, District Passenger Agent, Room 318 Van Nuys Building, Los Angeles, Calif. Telephone Trinity 4688.

PENNSYLVANIA RAILROAD

Transcontinental & Western Air, Inc., operating with the Pennsylvania Railroad, provides swift, up-to-date air service from coast to coast and between intermediate points at fares comparable to rail-Pullman fares.

WHY are Camels welcomed with cheers in any company—a twosome or a crowd? Because they're mild—not flat or tasteless but *naturally* mild. They have the marvelous aroma that only choice tobaccos, mellowed by golden sunshine, then expertly cured and superbly blended, can give a cigarette. There's nothing artificial about this delightful fragrance. No doctoring, no over-processing can produce it. Camel's refreshing mildness is *there from the start.*

Swing with the crowd to Camels. Learn the happy difference between true mildness and insipid flatness. Smoke without fear of throat-discomfort or after-taste—just for pleasure!

CAMELS

Easy to smoke

"EASY TO LISTEN TO"—CAMEL PLEASURE HOUR Wednesday evenings on N. B. C. Pacific Coast network, KGO, KECA, KTAR, KFSD, KSL, KOA, KHQ, KOMO, KGW

© 1930, R. J. Reynolds Tobacco Co., Winston-Salem, N. C.

TARZAN AND THE GOLDEN LION

By Edgar Rice Burroughs

Native villages in the heart of the dark continent are fairly numerous. So it was that the day he found the cub, Tarzan and his family left the homeward trail and came to one of these collections of huts to obtain milk for the young lion. Great excitement followed their approach. The natives viewed the three whites with curiosity. They saw them almost as naked as themselves and armed similarly, save that the younger man also carried a rifle. Jane, Tarzan and Korak wore the barbaric trappings of Pal-ul-don and so were entirely strange to the eyes of the simple natives.

"Where is your chief?" asked Tarzan, as he strode into the village among the women, children and yapping curs. A few dozing warriors arose from the cool shadows and one replied, "The chief sleeps. Who are you to awaken him?" "Tell him," continued the ape-man, "that Tarzan would speak with him." Instantly the attitude of his listeners changed. Though they had never seen him, all knew, feared and respected the very name of Tarzan, Lord of the Jungle. The simple blacks fell back in awe—their eyes very wide and round.

Then there was a great commotion. The natives brought mats for the guests and food and presents, all to honor this distinguished visitor. Presently Umbaga, the chief, appeared. An old man, he had been chief even before Tarzan of the Apes was born. He greeted his guest as one great man might greet another. Yet he was undeniably pleased that the Lord of the Jungle had honored his village with a visit. Two days after, when they departed, among Umbaga's gifts was a fine mother dog to feed and care for Tarzan's lion-cub.

It was only infinite patience on the ape-man's part that the two animals overcame their fear of each other. Both were terrified at the enemy-scent of the other. But at last the thing was accomplished, and as the three set out toward home once more, the dog trotted on a leash beside Tarzan. The baby lion he carried cuddled in the hollow of his strong arm. Za they called the dog. And they named the lion Jad-bal-ja, which in the language of Pal-ul-don means "The Golden Lion," because of his color.

(Continued Tomorrow)

The Life of Riley

By D. T. Carlisle

REG'LAR FELLERS

A Backward Boy

By Gene Brynes

DIDJEVER WALK PAST A HANTED CEMETERY AT NIGHT?
LIONS 'N TIGERS 'N GHOSTS 'NEVERYTHING SNEAK UP BEHIND YA ..... GOSH!
THEY COULDN' SNEAK UP BEHIND ME CAUSE I KNOW THE TRICK!
WHAT TRICK?
JUS' WALK BACKWARDS AN' THEN YOU CAN SEE IF ANYTHING IS SNEAKIN' UP BEHIND YA!

GASOLINE ALLEY

Caught in the Act

By King

I HAPPENED TO SEE SKEEZIX SMOKING OUT BEHIND THE GARAGE TODAY, WALT.
YOU DID! WHERE'S THE LITTLE RASCAL? I'LL CERTAINLY LAY THE LAW DOWN TO HIM!
THAT WOULDN'T DO ANY REAL GOOD, WALT. YOU LET ME HANDLE IT. I'VE GOT AN IDEA.
IT'S ALL RIGHT IF YOU SAY SO, PHYLLIS
SKEEZIX, I UNDERSTAND YOU WERE SMOKING TODAY, WERE YOU?
YES, AUNTIE BLOSSOM. DID SOMEBODY TELL YOU?
I DIDN'T NEED TO BE TOLD — AND IT IS ALL RIGHT IF YOU HAVE DECIDED IT IS THE BEST THING TO DO. BUT DID YOU KNOW THAT LITTLE BOYS WHO SMOKE TURN BROWN ALL OVER?
NO, DO THEY!

THE GUMPS

Fore!

By Sidney Smith

AT LAST — A DAY OF GOLF — INSTEAD OF TRYING TO FIND WHO STOLE THE GREAT MOGUL DIAMOND — I WILL BE TRYING TO LOCATE A LITTLE LOST GOLF BALL — I HAVE JUST FOUR MINUTES TO CATCH THE TRAIN —
GIMME A ROUND TRIP TICKET — QUICK!
WHERE TO?
"THAT'S RIGHT! IT'S UP TO YOU TO BE FUNNY WHEN I'M IN A HURRY — WHERE DO YOU SUPPOSE TO? BACK HERE OF COURSE — FUNNY FACE!

HAROLD TEEN

Look for the Parrot Beak!

By Carl Ed

I FINALLY GOT IT OUT OF HAROLD THAT CISSY WAS WITH HIM THE DAY OF THE ROBBERY — I'M ON MY WAY OVER TO SEE HER, NOW —
SO THEY'S A FEM IN THE CASE — HEY?
BE WELLS! GEDUNK
DON'T LET MY LITTLE INFORMAL CALL DISTURB YOU, CISSY. — I WAS MERELY TRYING TO GET A GOOD DESCRIPTION OF THE MAN WHO FLIRTED WITH YOU!
YOU MEAN TH MAN HAROLD FOUGHT WITH OVER ME — DI! MI! LET ME THINK!
— HE WASN'T HANDSOME — THO' VERY DISTINGUISHED LOOKING — TALL — PARROT-LIKE NOSE. THAT WAS, OH, SO BECOMING — SHARP, DETERMINED CHIN — FAIR HAIR — CUTE LIL' MUSTACHE — HE MIGHT HAVE BEEN ONE OF IMPOVERISHED ROYALTY!
THANKS! NOW WE ARE GETTING SOMWHERE — I HOPE YOUR DISTINGUISHED FRIEND WILL SOON BE BEHIND THE BARS!
CARL ED

WINNIE WINKLE, THE BREADWINNER

Out of Print

By Bra

BULLETIN!
DOT SPECK WAS OFFICIALLY OUT OF THE TYPEWRITING ENDURANCE CONTEST YESTERDAY, WHEN SHE ABSENT-MINDEDLY QUIT AT THE 31ST HOUR.
WINNIE WINKLE AND JENNY KILJOY HAVE JUST PASSED THE 48 HOUR MARK.
OCT '28
OOPS! THERE GOES THE J AND Q !!
AND THE T AND S JUST WENT ON ME
NOW THE K, B AND M ARE OUT!
GOSH! THE U AND E ARE BUSTED NOW!!
OH DEAR, I'M AFRAID I'LL HAVE TO DROP OUT, WINNIE !! MY TYPEWRITER IS GOING TO PIECES!!
DON'T GIVE UP THAT EASY, JENNY! WHAT KEYS DID YOU BREAK?
THE A-B-C-D-E-F-G-H-I-J-K-L-M-N-O-P-Q-R-S-T-U-V-W-X-Y AND Z !!
CLICK-CLICK

ELLA CINDERS

The Ghost Walks Again

By Bill Conselman and Charlie Plu

Imagine yourself in a house in a secluded spot in the woods, with bats, owls and strange apparitions sharing the premises....
ELLA, I'M RELYING ON YOUR SUPPORT — YOU WON'T RUN, WILL YOU?
N-NO, MR. COLB! AS FAR AS I AND MY FEET ARE CONCERNED! I ALWAYS SHAKE WELL BEFORE USING THEM!
YOU ARE ALL WARNED TO LEAVE THIS PLACE AND NEVER RETURN — ONE FALSE MOVE WILL RESULT IN YOUR DESTRUCTION
OGEE GOSH! BLACKIE, SWITCH ON THE LIGHT AGAIN!
GOSH WHAT A JOINT! I'M SCARED TO DEATH DOWN HERE, AND IF I GO TO BED AND SLEEP ON A SHEET IT'LL TURN OUT TO BE SOME DARNED SPOOK'S WARDROBE!
IMAGINE IT, ONE FALSE MOVE WILL MEAN OUR DESTRUCTION!
LOOK AT CHAPMAN'S STORE — CHAPMAN'S DAUGHTER — YOU'D BETTER CAMERA — THE CAMERA — THE MEANING OF THE MOVIES!

PA'S SON-IN-LAW

It Sounds Ominous

By Wellington

I SAID YA COULDN'T GIT THRU THIS GATE WITCOUT A PERMIT! IF THERE'S ANYBODY ON TH' LOT YOUSE WANTS T' SEE, WAIT'LL THEY COMES OUT!
ZACK SCREENIT PRO — TION!
THAT'LL BE ALL, MISS! I'VE MADE THE SCREEN TEST AS PER MR. SCREENIT'S ORDERS BUT, TO BE FRANK, I WOULDN'T COUNT ON IT'S DOING MUCH GOOD IF I WERE YOU!
Y-YOU MEAN, I'M A FLOP?
SEE HERE, PIXIE, I HEARD THERE WAS SOMEBODY ELSE AFTER THAT PART YOU PROMISED ME IN YOUR NEXT PICTURE!
WELL, SCREENIT BROUGHT A KID NAMED PEACHES OUT FOR A TEST BUT — DON'T WORRY, ZONA, SHE'S THRU NOW!
YA SEE — I SHOT HER!
AH! I GETCHA!

TUESDAY MORNING.
Tonight
American Radio Debut of
BASIL CAMERON
Conducting the
SAN FRANCISCO SYMPHONY ORCHESTRA
Broadcasting San Francisco's distinguished guest conductor from England in a great season of enjoyable programs, specially prepared for the Pacific Coast Radio Audience by Standard Oil Company of California.
STANDARD SYMPHONY HOUR
over
KFI
7:30 to 8:30
STANDARD OIL COMPANY OF CALIFORNIA
RADIO TUBES
Tested
insure clear reception.
INSIST ON
Cunningham RADIO TUBES
INGLEWOOD PARK CEMETERY
Largest in Southern California
Tuesday KHJ—8:30 p.m.
For information call FAber 2894
The only real Fig Newtons are those made by the "Uneeda Bakers" and sold in packages and by the

...onight
...American Radio
Debut of
BASIL
...AMERON
...nducting the
...FRANCISCO
...YMPHONY
...RCHESTRA
...ring San Francisco's
...shed guest con-
...from England in a
...eason of enjoyable
..., specially pre-
...d for the Pacific
...Radio Audience by
...rd Oil Company of
...nia.
By King
By Sidney Smith
By Carl Ed
By Wellington
...ANDARD
...YMPHONY
HOUR
over
KFI
7:30 to 8:30
...D OIL COMPANY OF CALIFORNIA
...DIO TUBES
Tested
insure clear
reception.
INSIST ON
...unningham
RADIO TUBES
...LEWOOD PARK
CEMETERY
...in Southern California
...KHJ—8:30 p.m.
...ion call FAber 5894
SIDNEY SMITH
CARTOONISTY AND AUTHOR WAS SUNG A BABY CARRIAGE AND A PAIR OF ROLLER SKATES IN THE FAMOUS EXPOSE IN THE GRAND CENTRAL CONCOURT GALLERY OF HOW THE MAN WHO CONTAINING THE GREAT MEMORY SAMPLE WAS STOLEN FROM HIS CAMPS ROOM!
AND THE FOLLOWING PRIZES TO THE PERSONS SENDING IN THE NEAREST CORRECT SOLUTION IN WHICH THE CORRECT SOLUTION IS GIVEN TO WHO THE ONE LEGGED MAN IS WITH THE RIGHT FOOT!
1. BOX OF CIGARS
2. CROQUET SET
3. 4 PAIRS SILK SOCKS
4. LARGE PACKAGE OF ASSORTED CANDIES
5. PIG PUNCHING BAG
6. FOOT BALL
7. GRAND OLD ALARM CLOCK
IT IS NOT NECESSARY TO BUY OR USE ANYTHING TO SEND IN THE NEWSPAPER IN ORDER TO WIN A PRIZE —
NO, DO THEY!
WE ARE SOMEWHERE YOUR GUISHED WILL SOON HAND THE BARS!
?!?
LOOK AT DAPHNE'S STORE TEETH CHATTERING! SAY, DAPHNE, YOU'D BETTER BE CAREFUL— THAT COMES UNDER HEADING OF FALSE MOVES!
YA SEE—I SHOT HER!
AH! I GETCHA!

RADIO REGULARS OFTEN IGNORED

Most Publicity Space Goes to Featured Artists

Those Who Entertain Daily Taken for Granted

Special Treat in Store for Amos 'n' Andy Fans

The Times Forum, KHJ, at 1:30 p.m. World-wide News, 12:30, 4:45 and 10 p.m.

BY JOHN S. DAGGETT

Like the old Irish lady who said she had three sons, two being alive and one in the British Army, so it is on radio. Featured stars for a night fill the columns, while the boys in the radio army who serve each day as regular features are taken for granted.

The orchestras of Earl Burtnett, Ted Weems, George Olsen, Gus Arnheim and a host of other musical organizations on Southern California stations play night in and night out, bringing happiness and merriment into homes throughout the West. Then there is Sylvia's Happy Hour, with its bright messages to the bed-ridden. Also Eddie Albright with his 10 o'clock in the morning fiction readings. Equal credit should be given to the sponsors of these privates in the radio trenches.

So here's a solute to the regular day-to-day performers.

They tell us that—

There's a special treat for Amos 'n' Andy fans this coming Friday. Beg or borrow a paper Friday morning—we'll tell some more.

I'll bet a lot of oldsters sneak into school with the kids today—the Detroit Symphony Orchestra—KHJ's School of the Air at 11:30 a.m.

That's one excellent concert offering. Here's another—KFI at 7:30 p.m.—San Francisco Symphony Orchestra under the baton of Basil Cameron of England—a newcomer to this series. Compositions of Wagner, Delibes, Grainger, Mozart and Strauss to be featured.

KTM proved their Ranch Boys are real dyed-in-wool cowpunchers. At the Indian Village they climbed aboard steers and steered them all over the lot. Any time you can Paul Revere with a steer you're no softy.

KHJ's Lutheran Hour—a Columbia feature—from a different city each week. The Walther League A Capella Choir of St. Louis—a sacred half-hour—7 p.m.

KFI at 7 tonight—Rosa Ponselle, prima donna of the Metropolitan—Rosario Bourdon's Orchestra. Verdi's "Don Carlos," songs by Sadero and an aria by Rossini.

Sports: Baseball over KFWB at 2:15. "Beans" Reardon, National League umpire, interviewed over KFWB at 9 tonight. KHJ's Sports of the Air at 9:30 offers Seraphim Post, former captain and guard of Stanford. He and Braven Dyer will discuss the coming U.S.C.-Stanford tilt.

Two classic half-hours on KNX—song recital at 6:30 with Theodore Kittay; Lubovski's Violin Choir and Claire Mellonino at 9:30 p.m.

"Because"—KTM's playlet at 9:30 tonight—light comedy—two scenes.

"Folgeria." KHJ's serial comic opera, 9 p.m. Last week some strong-arm lady ran the savages up trees or something and now they're at it again.

A bit of this and that—music and story. KECA at 7 tonight—the Nomad Novelist and Rounds's String Ensemble.

Frank Watanabe sent us a bust of himself dolled up like a Japanese houseboy. We stuck it in the tower—and our stuffed hoot owl is jealous.

Science? KNX at 7 tonight—"New Information About the Moon."

"A half-hour of never-to-be-forgotten moments from comic operas"—so KHJ bills its Music Hour at 8 tonight. Raymond Paige will direct.

Radio Dial

The program—the time—the station.

KOER—1360 K., 220.4 M.
KFI—640 K., 468.5 M. (C)
KMPC—710 K., 422.3 M.
KTM—760 K., 394.4 M.
KHJ—900 K., 333.1 M. (C)
KFWB—950 K., 315.6 M.
KFVD—1000 K., 299.8 M.
KNX—1050 K., 285.5 M.
KMIC—1120 K., 276.7 M.
KMTR—570 K., 526 M.
KGFJ—1200 K., 249.9 M.
KECA—1430 K., 209.7 M. (C)

(ALPHABETICALLY ARRANGED)
(Time Programs Submitted by Stations)
(C)—Denotes chain broadcast.
Suggested features in black type.

6 to 8 a.m.

KFI—Market reports, 7:30; Capt. Dobbsie's exercises.
KHJ—Records, 7; stock reports, 7:30; Hallelujah program, 7:45 to 8.
KMTR—Records; dance marathon, 6:45; organ recital, 7-8.
KNX—Exercises at 6:45.
KTM—Spanish program, 6-7; Sharples Breakfast Club, 7-8.

8 to 10 a.m.

KECA—Exercises, 8:30; Vermont Lumberjacks, 8 (C); Eleanor Autrey, ballads, 9:15.
KFI—Shell Happy Time, 8; Sunny Four Quartet at 8:15; Spanish lesson, 8:30; Wall Street flashes, 9:45.
KFWB—Piano and song recital, 8:30.
KHJ—Columbia Review, 9 (C); Feminine Fascies, 9:30.
KMTR—Stock reports, 8; ballads, 8:05.
KNX—Prayer; recordings; varieties, 9:15.
KTM—Bert's Best Bets at 9.

10 a.m. to 12 Noon

KFI—Woman's Magazine of the Air, 10; Standard School Broadcast (C) at 11; Reducoid Girls, 11:45.
KFWB—Hollywood Broadcasters, 10:30; organ recital, 10; organ, 11:30.
KHJ—Ocean Spray (C), 10; Feminine Fancies, KFWB, 10:15; Virginia and Andy, 10:30; poems, 11:15; American School of the Air (C), 11:30.
KMTR—Orchestra, 10:30; fashions, 11; City Hall, 11:45.
KNX—Eddie Albright, 10; records, 11:20.

12 Noon to 2 p.m.

KFI—U. S. Agriculture talk, 12; German lesson, 12:45; Klein Trio.
KFWB—Tom and Wash, at 12; records, 12:15; Rose Valerio and concert ensemble, 12:30; baseball from Wrigley Field, 2:15.
KHJ—Biltmore Orch., 12; world-wide news at 12:30; Times' Forum, 12:45.
KMTR—"Prosperity" hour, 12:15; Lumberjacks, 1:15.
KNX—Ensemble and Marjorie Healy, 12; records, 12:45; Eddie Albright, reading, 1:30.
KTM—Records at 1; organ recital, 1:30.

2 to 4 p.m.

KECA—U. S. Dept. Agriculture, 3; German lesson, 3:15; Ballads on Approval, 3:30.
KFI—Winnie Fields Moore, the Nomad Novelist, 3:30; Hill Sons Duo, 2:45; Better Homes Federation, 3; orchestra and soloist, 3:15.
KFWB—Baseball game.
KHJ—Happy Go Lucky Hour, KFRC, at 2; U.S.C. Trojan hour, 2:15; Y.M.C.A., 3:30; Automobile Club of So. Calif., 3:45.
KMTR—Dance Marathon, 3; Three Harmonies, 3:15.
KNX—Jingle Man at 2; records, 3; Astroanalyst, 3:30.
KTM—Over the Teacup, 2; organ, 2:30; organ, 3:15; dance melodies, 3:30; Indian Village, 3:45.

4 to 6 p.m.

KECA—Phil Cook, 4:30 (C); Five Foot Notes, 4:45; Sunshine Hour, 5 (C).
KFI—News Bureau, 4:15; Big Brother, 4:30; Baron Keyes at 5; quartet, 5:30; market reports, 5:45.
KFWB—The Revelers after game.
KHJ—Studio program, KFRC; world-wide news, 4:45; Wesley Tourtellotte, organ.
KMTR—Hawaiian music, 4:30; Organ Reveries, 5:15; news, 5:45.
KNX—Organ recital, 4; Big Brother, 5:15; Improvogue at 5.
KTM—Records, 4:30; Spanish program, 4.

6 to 7 p.m.

KECA—Arco Birthday Party, 6; Maxwell House Melodies, 6:30 (C).
KFI—Nick Harris detective story, 6; Purcell Mayer Trio, 6:30; Arthur Lane; piring (rio, 6:45.
KFWB—Harry Jackson's Entertainers, 6; KFWB String Orchestra, 6:30; Cecil and Sally, 6:45.
KHJ—Piano instruction, 6:15; Raymond Paige Dance Band, 6:30.
KMTR—Banjo Boys, 6; Berman Studio Boys, 6:30.
KNX—Judge Crawford, 6; Frank Watanabe, 6:15; song recital, Theo. K. Hay, 6:30.

7 to 8 p.m.

KECA—String ensemble and Winnie Fields Moore, 1 hour.
KFI—RCA Hour (C); Standard Symphony, 7:30 (C); hour.
KFWB—KFWB Salon Orch. and soloist, 7:15; "Rubberneck Revue," 7:30.
KHJ—Lullaby Lagman's Legacy (C); "Chocolate Soldiers," KFRC, 7:30.
KMTR—Sports hour, 7; Singing Collegians, 7:30; Sabine news, 7:45.
KNX—Dr. Mary Baumgardt, astronomy, 7; The Blunt Family, 7:30.

8 to 9 p.m.

KECA—Hollywood Hams, 8; Otto Floets, 8:15; Amos n' Andy, 8:30 (C); Sperry smiles, 8:45 (C.)
KFI—Sam Fiedler, violin, 8:30.
KFWB—Ted Weems's Orchestra, 8; concert, 8:30.
KHJ—Violet Ray Music Hour at 8; Raymond Paige concert, 8:30.
KMTR—Hollywood Sweepstakes, 8; musical maguers, 8:15.
KNX—Jack Carter and Gene Byrnes, 8; Arizona Wranglers, 8:30.
KTM—Ranch Hour, 8-9 (C.)

9 to 10 p.m.

KECA—Lucky Strike Hour (C.)
KFI—Packard Orchestra and Georgia Starke, 9:30; Felipe Delgado, Spanish baritone, 9; "Emperor of Crime," serial, 9:15.
KFWB—Sports interview, 9; "Star Dust," 9:30.
KHJ—"Folgeria," at 9; Sports of the Air, Seraphim Post-Braven Dyer, 9:30.
KMTR—Concert Hall, 9; song duo, 9:45.
KNX—Ambrose Barker and Peg Wynn, 9; Lubovski Violin Choir, 9:30.
KTM—Organ at 9; Little Theater, 9:30.

10 p.m. to Midnight

KECA—Harold Spaulding, tenor; news, 10:30; exercises, 10:45.
KFI—KFI Symphonette, 10:30; St. Francis Hotel Orchestra at 11 (C.)
KFWB—Ted Weems's Orch. at 10; George Olsen's Orch., 10:30; Montmarire Orch. at 11.
KHJ—Times' world-wide news at 10; Burtnett's Dance Orchestra, 10:08
KMTR—Remembering, 10; records, 10:30; dance marathon, 11.
KNX—Gus Arnheim's Orch., 10-12.
KTM—Saenatin's soloists, 10; organ, 11; records, 12 to 1.

Midnight to 1 a.m.

KHJ—Wesley Tourtellotte, organ recital, 12-1.
KMPC—Records.
KTM—Soingerrinktum Club, 12-1.
KMTR—"8-Ball," Charley Lung, 12-1.

CAPT. BRIGGS TO HOLD POST OF ZIEGEMEIER

WASHINGTON, Oct. 22. (AP)—Capt. Zeno E. Briggs, captain at the Bremerton navy yard, was appointed acting commandant of the Thirteenth Naval District today until a successor to the late Admiral Henry J. Ziegemeier is appointed.

WITNESS OF LINCOLN SLAYING SUCCUMBS

WATERLOO (N. Y.) Oct. 22. (AP) Mrs. Laura Dechard Cadmus, 84 years of age, who was a witness of the assassination of President Lincoln at the Ford Theater in Washington by John Wilkes Booth in 1865, died today.

Move Launched for Ousting of Gallup Sheriff

GALLUP (N. M.) Oct. 22. (AP)—Sensational charges against Sheriff R. L. Roberts, recently defeated for Republican renomination, were filed in District Court here today seeking to remove Roberts from office.

The charges, filed by Dist.-Atty. Kenney and Asst. Dist.-Atty. Glassock, held Roberts "has built around himself in McKinley county an organization of bootleggers and thugs which, together with Roberts, since he was defeated, have terrorized the city of Gallup."

ATHERTON WITHDRAWS FROM CONGRESS RACE

STOCKTON, Oct. 22. (AP)—Warren H. Atherton, former police judge who threatened to become a strong candidate against C. F. Curry, Jr., and State Senator Inman in the race for Congressman, Third California District, announced this afternoon he will not be a candidate. The office will be settled with "write in" votes November 4, this being necessary by the death of the late Representative Charles F. Curry after the expiration of the period in which names could be printed on the ballots.

WORKERS DISCOVER QUICK METHOD TO OVERCOME FATIGUE

They Take a Moment to Eat or Drink Something Sweet

Salesmen who cover miles each day, and business folks who go at top speed at their desks and counters, know that mid-afternoon is the zero hour as far as energy is concerned.

Since rest and relaxation are out of the question at this busy time of the day, countless workers have found to their delight that a piece of candy, a cookie, ice cream, or a sweetened drink—even sugar dissolved in water—restores vigor almost immediately.

The reason for this is that the sugar content of these "snacks" supplies the system with quick nourishment without taxing the digestive system. When the body is thus nourished, fatigue is materially lessened.

Recent tests among workers have proved the value of this practice of eating something sweet in mid-afternoon. A well-known physician in Philadelphia often advises business men to drop in at a soda fountain at 4 o'clock and drink a flavored milk shake. Nervous exhaustion is overcome and the evening meal is eaten later with calm enjoyment.

The demand of the system for refined sugar should not be denied. Most foods are more delicious and nourishing with refined sugar. The Sugar Institute.

GOITRE REMOVED

Titusville Minister's Wife Saved An Operation, Wants Others to Know.

Mrs. F. N. Baker, Star Route, Titusville, Pa., says, "Feel I am doing real missionary work when I tell how my goitre was removed with Sorbol-Quadruple, a stainless liniment. My eyes, heart and nerves were in a bad condition. Felt no ill effects for the treatment. Glad to tell or write my experiences."

Sold by leading druggists or write Sorbol Company, Mechanicsburg, Ohio. Locally at McKay & Monkman, Druggists, 2437 North Broadway.—[Advertisement.

"Here's where you'll find .. figs 'is' *figs!*"

Only real Fig Newtons are those tender pillows of cake wrapped around a real fig made by the "Uneeda Bakers." Eat them for dessert—or when you're just hungry. In packages and by the pound. NATIONAL BISCUIT COMPANY "Uneeda Bakers"

Ralphs GROCERY CO. SELLS FOR LESS

ESTABLISHED 56 YEARS

A SOUTHERN CALIFORNIA INSTITUTION
PROFITS RE-INVESTED IN SOUTHERN CALIFORNIA

Specials for Thursday, Friday and Saturday, October 23, 24 and 25

WHITE KING GRANULATED SOAP
Large (2½-lb) Package 32c
Limit 2 Packages to a Customer

LIBBY'S MILK
2 Small Cans For 7c — Limit 6 Cans to a Customer
Tall Can 7c — Limit 4 Cans to a Customer

PILLSBURY'S FLOUR
(5-lb.) Sack ..... 20c — Limit 2 Sacks to a Customer
(10-lb.) Sack ..... 35c — Limit 2 Sacks to a Customer
½-Bbl. (24½-lb.) Sack ..... 75c — Limit 1 Sack to a Customer
¼-Bbl. (49-lb.) Sack ..... $1.45 — Limit 1 Sack to a Customer

CRISCO
Small (1-lb.) Can 23c — Limit 2 Cans to a Customer
Medium (3-lb.) Can 65c — Limit 2 Cans to a Customer
Large (6-lb.) Can $1.29 — Limit 1 Can to a Customer

DEL MONTE SLICED PINEAPPLE
2 No. 1¼ (14½-oz.) Cans For 25c
Limit 4 Cans to a Customer

DEL MONTE EARLY GARDEN PEAS
2 No. 2 (1-lb. 4-oz.) Cans For 25c
Limit 4 Cans to a Customer

Ralphs Nut Margarine
Per Pound 10c
Limit 2 Pounds to a Customer

GOLD SEAL EGGS
(U. S. Extras, Large)
Every Egg Guaranteed.
Per Dozen 34c
Limit 2 Dozen to a Customer

NEW CROP FANCY I. X. L. ALMONDS
Per Pound 18c
Limit 2 Pounds to a Customer

Empson's Canned Goods
EMPSON'S CUT STRINGLESS BEANS—No. 2 (1-lb. 3-oz.) Can 12c
EMPSON'S SPECIAL SIFTED PEAS—Picnic Size, (11-oz.) Can 10c

MARTIN'S NEW YORK CHEESE
(1½ YEARS OLD)
Per Pound 38c

NEW CROP FANCY PINK BEANS
Per Pound 5c
Limit 4 lbs. to a Customer

Del Monte Sauerkraut No. 2 (1-lb. 3-oz.) Can 10c
Del Monte Spinach No. 2½ (1-lb. 11-oz.) Can 12c
Geneva Tiny Sweet Peas No. 2 (1-lb. 4-oz.) Can 17c
Welch's Grapelade (15-oz.) Glass 18c
Crown Prepared Mustard 2-lb. Jar 18c
Fic-Go Coffee Substitute (1-lb.) Package 25c
Hollywood Cup Coffee Substitute (1-lb.) Package 25c
Junket Powder Raspberry, Chocolate, Lemon, Orange and Vanilla, Per Package 10c
Gallon Pumpkin No. 10 (6-lb. 8-oz.) Can 30c
Regular "Sells for Less" Price 45c. Limit 2 Cans to a Customer While They Last
Gallon Tomatoes No. 10 (6-lb. 4-oz.) Can 32c
Regular "Sells for Less" Price 45c.
Red Jacket Lobsters (3-oz. Net) Can 20c
Booth's Sardines in Mustard or Tomato Sauce Average 5 to 6 Fish. 3 (15-oz.) Cans for 25c
San Lucas Tuna 2 (7-oz.) Cans for 25c
Jello Lemon, Orange, Raspberry, Cherry, Strawberry and Lime. 4 Packages For 25c
Limit 8 assorted or 8 of any one kind to a customer.
Mavis Talcum Powder Small ..... 14c Medium ..... 28c Large 55c

Vermont Maid Syrup (12-oz.) Glass ..... 21c (26-oz.) Glass 41c
Mrs. Weber's Noodles Fine or Wide, (8-oz.) Package 11c
Cheney's Cheese Sticks (4-oz.) Package 11c
FREE! 1 (6-oz.) Package AUNT GRETCHEN'S WHOLE WHEAT ZWIEBACK FREE with the purchase of one (6-oz.) Package AT 14c
Petite Soda Crackers 1-lb. Package ..... 16c 2-lb. 6-oz. Carton 36c
A-1 Sauce (6-oz.) Bottle 23c
French's Bird Seed (10-oz.) Package 10c
French's Bird Gravel (1½-lb.) Package 8c
Muffets (A Whole Wheat Biscuit) (12-oz.) Package 11c
Palmolive Deal One tube Palmolive Shaving Cream, One Gillette Razor, new style, and One Gillette Razor Blade ..... ALL FOR 30c
Super Suds Small (9-oz.) Package ..... 8c Large (19⅔-oz.) Package 16c
Bon Ami Powdered Per Can ..... 11c Cake Each 9c
20 Mule Team Borax (2-lb.) Package 21c
20 Mule Team Borax Soap Chips (22-oz.) Package 26c

FAMOUS "K" BRAND Selected Russett Potatoes
This brand is always highest grade carefully selected, and have not been offered before this season, as potatoes arriving have not been the high quality used in this bag
CAN ONLY BE PURCHASED AT RALPHS IN 25-LB. CLOTH BAGS, EACH 68c

GINGER ALE
CANADA DRY—2 (12-oz.) Bottles For 35c
CANADA DRY'S GOLDEN—(16-oz.) Bottle 16c
CLICQUOT CLUB PALE OR GOLDEN GINGER ALE—(15½-oz.) Bottle 15c
CANADA DRY'S SPARKLING LIME OR SPARKLING ORANGE—2 (12-oz.) Bottles For 35c
MUMM'S EXTRA DRY GINGER ALE—2 (12-oz.) Bottles For 25c
While They Last.

VITAMONT
The Aristocrat of Dog Foods
The Best is Not Too Good for Your Pets. This Food is U. S. Government Inspected.
3 (1-lb.) Cans For 25c
Limit 3 Cans to a Customer

WELCH'S GRAPE JUICE
Pint Bottle ..... 20c — Limit 2 Bottles to a Customer
Quart Bottle ..... 38c — Limit 2 Bottles to a Customer

BISHOP'S CHOCOLATE AND COCOA
BISHOP'S MILK CHOCOLATE—½-lb. Cake 14c
BISHOP'S GROUND CHOCOLATE ½-lb. Can ..... 15c 1-lb. Can 27c
BISHOP'S SIERRA SWEET VANILLA CHOCOLATE—½-lb. Cake 14c
BISHOP'S CREST COCOA—½-lb. Can ..... 7c ½-lb. Can ..... 10c 1-lb. Can 15c

TODDY
(8-oz.) Can 21c
America's Health Food Drink (16-oz.) Can 36c
(5-lb.) Can $1.50

FREE
1 Large Heavy Tin Cake Pan Free with each 1 lb. Can of Calumet Baking Powder at 28c

LUX PRODUCTS
LUX TOILET SOAP—Per Bar ..... 6c — Limit 4 Bars to a Customer
LUX—Large (13½-oz.) Package ..... 20c — Limit 2 Packages to a Customer

LUNCHEON BRAND PICKLES
Sweet Sliced, Relish, Chow Chow and Sweet Mixed (14-oz.) Glass, Each 17c
Regular "Sells for Less" Price 25c. Limit 4 assorted or 4 of any one kind to a customer.

HORMEL CHICKEN A LA KING
(10½-oz.) Can 49c

SEQUOIA SPICED RIPE OLIVES
Medium Size
FREE—1 (9-oz.) Can With the Purchase of 1 (9-oz.) Can at 14c
Limit 1 Deal to a Customer

CANDY DEPARTMENT
NUT BRITTLE With Abundance of Nuts. Extra Fine Quality. YOUR CHOICE OF—Brazil, Pecan, Almonds, Walnut or Cashew Nuts, 1 Pound Cello Slab, Each 23c
FOR YOUR BAKING CALIFORNIA ASSORTED GLACE FRUITS IN ½-LB. CELLO PKG. EACH 25c
BULK GLACE PINEAPPLE SLICES, PINEAPPLE FINGERS, OR GLACE WHOLE CHERRIES. Per Pound 60c

BAKERY DEPARTMENT
SPECIAL CAKE—6 INCH LAYER Split and Filled with Raspberry Preserves. Powdered Sugar Topped. Very Delicious. Each 10c
PARKERHOUSE ROLLS—Per Dozen 13c
REGULATE YOUR SYSTEM BY USING—RALPHS RUFF BREAD—REGULARLY. 24-oz. Loaf 10c
GINGER COOKIES—12 in Sanitary Package. Per Package 10c
RALPHS QUALITY CINNAMON ROLLS—Per Dozen 16c
RALPHS TWIST WHITE BREAD With Poppy Seeds 24-oz. Loaf 12c

MEAT DEPARTMENT
SIRLOIN STEAK No. 1 STEER BEEF—1½-lb. and Up. Per Pound 37½c
T-BONE AND PORTERHOUSE STEAKS, No. 1 STEER BEEF—1-lb. and Up. Per Pound 45c
ROUND AND GROUND ROUND STEAK—Per Pound 30c
LEG OF PORK ROAST—10-12 lb. Average. Whole or Half. Per Pound 24c
FILLET LARGE SOLE—Per Pound 30c
FRESH RIVER SALMON—Per Pound ..... 27½c and 25c

Fresh Fruit and Vegetable Department
NORTHERN PERSIAN MELONS—Each 20c
CARROTS, TURNIPS, SPINACH, RADISHES AND MUSTARD. Per Bunch 2c
6 HOME BEAUTY APPLES 25c Lbs. for 25c
IDAHO JONATHAN APPLES—6 Lbs. For 25c
EXTRA FANCY TOKAY GRAPES. 3 Lbs. For 10c
NEW CROP EDISON SEEDLESS GRAPEFRUIT, 150 and 126 Size—Per Dozen 30c
LARGE NO. 1 LITTLE ROCK 7 BARTLETT PEARS—Pounds for 25c
FANCY RIPE PERSIMMONS—5 Lbs. For 25c
11 BELLEFLEUR APPLES Lbs. for 25c

Household Hardware Department
Majestic Combination Pancake and Waffle Iron
Handsome in appearance and substantially constructed. Also adaptable for the purpose of toasting and making toasted sandwiches.
Ralphs Special Price $9.48
Regular Retail Price—$13.00
Limit—One to a customer.
None sold to dealers.

EXTRA SPECIAL PRICE ON
Speed-Ol Motor Oil
100% EASTERN PARAFFIN BASE OIL
SPEED-OL is one of the highest quality Eastern oils which you can obtain for your car. The Ralphs Grocery Company guarantees, uses and sells this product.
5- Gallon Can—Medium $2.85
Heavy or Chatterless 2.98
Extra Heavy 3.19

BROOM SALE—Extra Special Low Price on Our Regular 75c Brooms
This is an Eastern corn, five-sewed broom of exceptional quality. A real saving to you.
SPECIAL PRICE 49c
Limit one to a customer.

631-3-5 S. Spring St. — 2901 Pasadena Ave. (Cor. Ave. 26) — 2791 Pico St. (Cor. Normandie Ave.) — 926 34 W. 7th (rear entrance 923 7th Pl.) — 8330 S. Vermont Ave. (Cor. 83th Place) — 400 2 N. Western Ave. (Cor. Oakwood) — 5470 Crenshaw Blvd. (Formerly Angelus Mesa Dr.) Cor. 57th St. — 3917 W. Washington (Cor. 7th Ave.) — 3815-23 Wilshire Blvd. (Cor. Hauser Blvd.)

Ralphs GROCERY CO. SELLS FOR LESS — ESTABLISHED 56 YEARS

GLENDALE STORE 201 W. Broadway (Cor. Orange) — HOLLYWOOD STORES 7257 Sunset Blvd. (Cor. Poinsettia Pl.) 1711-17 Hollywood Blvd. (Cor. Wilton) — HUNTINGTON PARK STORE 2831-59 Florence Ave. (Cor. Rita one block east Pacific Blvd.) — ALHAMBRA STORE 510-12-14 W. Main St. — PASADENA STORE 177-181 S. Lake Ave. (Nr. Walnut St.) — WESTWOOD VILLAGE Westwood Blvd. one block north of Wilshire

Real Estate Exchanges

Sometimes it is more advantageous to exchange real estate than to sell it. A wide variety of real estate for exchange appears daily in

TIMES WANT ADS

BOB REPORTED SEEN IN PHOENIX

Missing Capitalist Linked to Hotel Deal There

Headed for South America in Plane, Says Report

Wife Suspects He May Have Committed Suicide

PHOENIX, Oct. 22. (AP)—The Phoenix Evening Gazette says today Charles V. Bob, New York and Chicago capitalist, visited Phoenix within forty-eight hours after he was reported missing from Chicago on the 5th inst.

The newspaper says it learned from "an apparently reliable informant" of Bob's presence here in connection with the filing in the Maricopa County Recorder's office of a mortgage of $750,000 on the Westward Ho Hotel of Phoenix in favor of August Heckscher of New York.

Bob is the principal stockholder and dominant personality of the Pacific Hotels Company, parent corporation which controls the Westward Ho. The mortgage, dated the 11th inst., was signed by Walter J. Mellody of New York, secretary of the Pacific Hotels Company, and George Lindholm, resident manager of the Westward Ho and president of the company. Lindholm said Bob to his knowledge, had not been in Phoenix.

The newspaper's informant said Bob passed through the city by airplane, "heading south" toward "some point in South America," accompanied by Frederick J. Russell, his confidential secretary, and Dean Lamb, pilot. Russell and Lamb were missed from Chicago at the same time search was started for Bob by the New York State Attorney-General's office.

WIFE DENIES SEEING BOB SINCE THE 6TH INST.

NEW YORK, Oct. 22. (AP)—Mrs. Charles V. Bob, wife of the missing stock promoter, whose business enterprises are under investigation, told Dep. Atty.-Gen. Staples under oath today she had not seen her husband since the 6th inst., and knows nothing of his whereabouts. Several of his friends are convinced he has left the country.

A hint that Mrs. Bob fears her husband may have committed suicide was contained in a statement made by her attorney, Ferdinand Pecora, who accompanied her to the Attorney-General's office.

A short time before Bob left for Chicago, Pecora said, he told his wife "to acquaint herself with his life insurance policies." She denied a report that their maid had received a telephone call last Friday from Bob in Akron, O.

When he left for Chicago, she said, Bob told her he was going there to raise money, saying he was in financial difficulties.

Earlier in the day, Staples blamed Bob for suspension of the curb exchange house of Piperno & Co., investigation of which he said, brought to light Bob's activities.

Bob, it was said, gave checks totaling $110,000 to the Piperno firm to buy stock in his own concerns in an effort to create a market value for the securities. Then he stopped payment and Piperno & Co. was forced to announce its inability to meet its obligations with other members of the exchange.

Women who live in Kansas, Kentucky and Ohio, in New England and Canada—long-distance speculators who know little or nothing of finance—are the heaviest losers in the collapse of Bob's Metal and Mining Shares, Inc., the Attorney-General's office said today.

OLD SOL'S MUG STILL IN DARK

Photographers Get Eclipse Photos But Lack Water for Developing Them

NIUAFOU ISLAND, (South Pacific) Oct. 23. (Thursday) (AP)—Astronomers of the United States Naval Observatory took 112 shots at the sun in eclipse yesterday under favorable conditions, but cannot develop their photographic plates for several days, owing to scarcity of water.

The eclipse began exactly as predicted at 7:55 a.m. Wednesday (2:38 p.m. Tuesday, eastern standard time), but the duration of totality was about two seconds short of the expected 83½ seconds.

Many medium prominences and two long streamers were seen, but none during totality.

ELDERLY WORLD WAR OFFICER MARRIES

FITCHBURG (Mass.) Oct. 22. (AP) Maj.-Gen. Benjamin A. Poore, 67 years of age, of Washington, D. C., World War brigade commander and classmate of Gen. Pershing at West Point, married here today an old friend of school days, Mrs. Flora B. Bullock, 66.

"DOLLAR-DOWN" PLAN DEFENDED

Credit Men Told Installment Buying Continues

Speaker Says Slump's Blame Definitely Disproved

More Than 2000 Concerns Send Delegates

SAN FRANCISCO, Oct. 22. (AP)—Delegates to the annual convention of California-Arizona State conference of credit executives were told here today that universal installment buying had nothing at all to do with bringing about the present economic depression.

The speaker was Fred J. Henry, Pacific Coast division manager of the Commercial Credit Company of Baltimore.

"Pessimists thought as soon as the depression came installment buying would cease, but this was not so," said Henry. "Installment buying has been going right ahead and the installment debt today is about the same as a year ago.

"Had the finance companies stopped when the crash came, and demanded everybody pay up, it could have been said the installment buying was responsible for the depression. They did not do this, however.

"It never was contended all installment business is on a sound basis. But it is contended the business as a whole is sound," he said.

Other speakers included Kenneth G. Freeland, California Bank, Los Angeles; W. R. Roberts, San Francisco; Graydon Hoffman, California First National Bank, Long Beach; Edward Hyatt, State Engineer; Dudley Chandler of Los Angeles, and Stanley N. Wilson of San Francisco.

The delegates represented more than 2000 bankers, manufacturers, wholesalers and jobbers, controlling many millions of dollars of western credit.

THIRTY TEUTONS HURT IN FASCIST-RED CLASH

FRIEBURG (Germany) Oct. 22. (AP)—Thirty persons were injured in a brawl here last night between National Socialists and Communists. Chair legs and beer mugs were used as weapons by the Fascists in repelling attacks of the Communists. Police, one of whom was injured, made no arrests since the Communists, the mischief makers, disappeared when the riot squads arrived.

DYING GIRL PENS ROMANCE

Washington Clerk, Courting Death, Writes Apologue of Experiences as Asphyxiation Creeps On

WASHINGTON, Oct. 22. (AP)—The life of Miss Draper Gill was filled with drama for a short while today before she died. In her attic bedroom the 26-year-old employee of a local department store penned the story of her life and death—and then turned on the gas.

The story, entitled "Thirteen Cigarettes," centered around the life of a 26-year-old woman named Carol. Her life had been bare of romance and filled with debts and worries.

Finally, in desperation, so the story went, she decided to smoke thirteen cigarettes with the idea of doing something to rid the world of herself when they were gone.

Near the middle of the story there was a single paragraph, "there are eight cigarettes left." Further on it said: "Now there are three." And in conclusion, the story said: "There are no cigarettes left. The ashes of thirteen are lying in a crumpled heap in the ash tray."

A maid smelled gas this morning and investigated. Police found the woman in an unconscious condition and she soon died.

On a small round table the police found the manuscript of the story and beside it, in an ash tray, were the stubs of thirteen cigarettes.

TREE SURGEON KILLS SON OF GOAT RANCHER

PRESCOTT (Ariz.) Oct. 22. (AP)—H. C. Rosenberger, Cedar Rapids (Iowa) tree surgeon, shot and killed N. O. Tenney, Jr., 19-year-old son of a Prescott goat rancher, near here early this morning. He said the youth attempted to hold him up.

AMERICAN POOR GET SYMPATHY

British Parliament Member Say's They're Mistreated

LONDON, Oct. 22. (AP)—Dr. E. Leslie Burgin, Member of Parliament, said today upon returning from the International Law Association conference in New York "there is no country in the world quite so hard on the unfortunate and poor as the so-called prosperous continent of America."

Dr. Burgin said he had traveled in thirty States, adding that "throughout the whole of America there seems to be little reserve in the pockets of the people. Thrift, foresight and saving all seem to be little known and less practiced.

"There is no unemployment insurance, there is very little organized public assistance and the poor law is administered with a rigor that savors of Prussianism."

MINE BLAST RESCUERS SAVE SEVEN

German Disaster's Toll 248 With Twenty-five Still Trapped in Shaft

ALSDORF (Germany) Oct. 22. (AP) Seven miners were rescued alive tonight from galleries of the Anna II mine, but there was almost no hope for twenty-five others still unaccounted for and believed entombed by the explosion, which yesterday at dawn destroyed the shaft. The death toll stood tonight at 248, not including the twenty-five men still missing.

Four of the seven miners rescued had taken refuge in a small blind gallery and were severely injured. One of the four died soon afterward from the effects of poisonous fumes which he had breathed.

The cause of the disaster remains as mysterious as ever.

LABORITES LO... IN NORWAY VO...

Election Results W... Blow at Co...

OSLO (Norway) Oct. 2... Laborites lost twelve seats in Norwegian general elections today, complete returns showing today. They now have only seven Deputies.

All of the twelve seats the Conservative party will have forty-four in Parliament. Other parties new memberships as follows: twenty-five; Radicals, and Labor Democrats, Communists lost all three seats.

The turnover was hailed in political circles as a severe Communism, some parties of the Labor party had

THE MAY COMPANY

Business at High Speed!

Daily Crowds Prove It!

Great values . . . making new customers! New customers . . . fast becoming loyal friends!

From every walk of life! From Los Angeles' 400,000 homes! From downtown offices . . . from universities and civic centers! They come . . . they see . . . they depart to tell *their* friends about some of the most thrilling values in years.

Are YOU One of The May Company's 100,000 New, Happy Customers?

Come! Learn for yourself what's making business GOOD at The May Company. Why there are such eagerly-buying, enthusiastic crowds day after day?

Surely such response must be deserved . . . and it is! Crowds tell their own convincing story . . . for they generally go where values are greatest!

Remember! Not only for one day . . . or two days . . . but day in and day out . . . brand NEW merchandise is added in every department . . . on every floor. Follow the papers for exciting news! Don't miss a single feature!

Buy Now for Christmas at Lowest-in-Years Prices!

THE MAY CO.

Broadway, Hill and Eighth

Exceedingly pleasant to own —and surprisingly economical

The New

La SALLE V-Eight

$2195

AND UP, F. O. B.

THE NEW La Salle V-Eight offers a remarkable array of advantages that make it an exceedingly pleasant car to own and drive—and surprisingly economical as well.

The bodies are new expressions of Fisher and Fleetwood coachcraft—fresh in authentic beauty. Built to provide the utmost quiet and restfulness, the quality in design, construction and materials is so high that the resale value of this long-lived car is assured.

It is an exhilarating experience to drive so spirited a car. The eight-cylinder power plant is larger, and still more power is at the command of the driver.

The new La Salle profits heavily by its membership in the Cadillac family of distinguished fine cars—the new Cadillac V-8, the new V-12 and the V-16—because Cadillac brings to motoring this year a newness of performance never before experienced even in Cadillac or La Salle cars.

Nowhere is this more delightfully stressed than in the car's simplicity of control, driving ease and greater safety, assured by such characteristic features as Cadillac's harmonized steering system, clashless Syncro-Mesh Transmission, remarkably effective braking system, and non-shatterable Security Plate Glass throughout.

Best of all, you can enjoy the La Salle without undue strain on your pocketbook, for it sells as low as $2195 f. o. b. Purchase is made easy by the G. M. A. C. Deferred Payment Plan. Perhaps the value of your present car is sufficient to take care of the down payment. Let us appraise it. There will be no obligation.

The Fisher Body Craftsman's Guild for boys offers 904 awards for craftsmanship, valued at $50,000, including four University scholarships of four years each, and each valued at $5,000—trips to Detroit—and thousands of dollars in gold. Membership is open to every boy in the U. S. between the ages of 12 and 19, inclusive. To enroll and obtain details, see your nearest Cadillac-La Salle dealer

CADILLAC MOTOR CAR COMPANY, DETROIT, MICHIGAN

Division of General Motors

Dealers—Southern California

H. C. LANDSTROM, 22nd and Chester Avenue, Bakersfield, Calif.
SUNSET MOTORS, LTD., Sixth and American Avenue, Long Beach, Calif.
HILLCREST MOTOR COMPANY, 230 North Canon Drive, Beverly Hills, Calif.
ROBERT R. LEISHMAN, 518 W. Las Tunas Drive, San Gabriel, Calif.
HILLCREST MOTOR COMPANY, 7001 Hollywood Blvd., Hollywood, Calif.
MALOOF CADILLAC COMPANY, 972 E Street, San Bernardino, Calif.
MODERN MOTORS COMPANY, 801 So. Brand Blvd., Glendale, Calif.
MALOOF CADILLAC COMPANY, 3574 Market St., Riverside, Calif.

DON LEE

Seventh at Bixel

OPEN NIGHTS UNTIL 9 O'CLOCK

W. R. TATE, 336 Thomas Street, Pomona, Calif.
DON LEE, Green and El Molino Streets, Pasadena, Calif.

Dealers—Southern California

SAN LUIS GARAGE, 1000 Monterey Street, San Luis Obispo, Calif.
CADILLAC GARAGE COMPANY, 201 N. Main Street, Santa Ana, Calif.
DON LEE, First and A Streets, San Diego, Calif.
JACK MARTIN, 430 State Street, Santa Barbara, Calif.

KNUDSEN'S REAL CHURNED BUTTERMILK For flavor

For many years Knudsen's have specialized making better Cottage Cheese and Buttermilk. So naturally Knudsen's pick nuts set the standard.

KNUDSEN'S VELVET COTTAGE CHEESE

SOME WOMEN WAYS ATTRACT

...want to be beautiful. You ...the lifeless energy, fresh ... and pep of youth. Then let Edwards Olive Tablets help free ...system of the poisons caused by ...bowels and torpid liver. ...20 years, men and women suf... from stomach troubles, pimples, ...ms and headaches have taken Edwards Olive Tablets, a successful ...te for calomel, a compound of ...ve ingredients, known by their ...r color. They act easily upon the ...without griping. They help ...the system and tone up the liver, ...ve you value youth and its many gifts, ...Dr. Edwards Olive Tablets nightly ...much better you will feel—and ...15c, 30c, 60c.—[Advertisement.

...af Hear Again Through New Aid

...ans No Bigger Than Dime Win Enthusiastic Following Ten-Day Free Trial Offer

...enty-five years devoted exclusively ...the manufacture of scientific hearing ...ids Dictograph Products Co., Inc., ...918 M. 661 Market Street, San ...ico, Cal., has just perfected a new ...d invention that represents the ...test advance yet made in the restora... of hearing for the deaf. This latest ...ument is featured by a tiny earpiece ...aller than a dime. Through this de... sounds are clearly and distinctly ...nveyed to abnormal ears with won... results, equal to normal hearing. ...ompany makes offer an absolutely free trial ...period to any person who may be ...terested and a letter will bring one of ...these remarkable aids to your home for ...such and convincing test. Send ...your name and address today! ...No demonstration may be had at the ...Dictograph Products Co., 8th Floor, 510 S. Spring St., ...or the Markuts Optical Co., 510 W. ...St.—[Advertisement.

...Dandruff!

Scratch your scalp to detect the first sign of dandruff. Banish it instantly with Fitch's Dandruff Remover. Sold by all druggists and barbers with money-back guarantee.

Fitch's DANDRUFF REMOVER Shampoo

Wherever the Itching Whatever the Cause

Resinol

Relieves It Quickly

...ample free, Write Resinol, Dept. 30, Baltimore, Md.

House Hunting Made ...y Through Times Ads

THESE BOOKL...

HOW ...

CALIFORNIA RESERVE BLDG.

MAXIM...

security and ... most desired

The coupon be... will bring you ... information o...

Ma... whi...

SPRING at FO...

Please send me booklets containing ... of Trust

Name

Address

HUDSEN'S
REAL CHURNED
BUTTERMILK
For Flavor
The many years
we have specialized
in better Cottage
Cheese and
Buttermilk..
So naturally
Hudsen's products
set the
standard..
HUDSEN'S
VELVET
COTTAGE
CHEESE

ME WOMEN
AYS ATTRACT
want to be beautiful. You
to radiate energy, fresh com-
and joy of youth... Then let
Olive Tablets help free
m of the poisons caused by
ish and torpid liver.
years men and women suf-
from stomach troubles, pimples,
and headaches have taken
Olive Tablets, a successful
for relief, a compound of
ingredients, known by their
. They act easily upon the
, giving. They help
system and tone up the liver.
your youth and its many gifts,
Olive Tablets nightly,
better you will feel—and
, 10c.—[Advertisement.

Hear Again
rough New Aid
No Bigger Than Dime
Scientific Following
Free Trial Offer
forty-five years devoted exclusively
production of scientific hearing-
Dictograph Products Co., Inc.,
N. 6th Market Street, San
Cal., has just perfected a new
instrument that represents the
greatest step yet made in the recrea-
tion for the deaf. This latest
is featured by a tiny earpiece
fits in the ear. Through this de-
one can clearly and distinctly
in personal ears with won-
ful results to hearing and health alike.
are also absolutely free trial
to any person who may be
and to better will bring one of
demonstrable aids to your home for
test and convincing test. Send
coupon and address today!
demonstrations may be had at the
sales office of the Dictograph Prod-
Inc., 310 S. Spring St.
the Brenton Optical Co., 510 W.
Advertisement.

Dandruff!
Scratch your
scalp to detect
the first sign of
dandruff. Ban-
ish it instantly
with Fitch's Dan-
druff Remover
Shampoo. Sold by
all druggists and
barbers. With
money-back
Guarantee.
Fitch's
Dandruff Remover Shampoo

Never the Itching
Without the Cause
Resinol
Relieves it Quickly
Sample, Write Resinol, Dept. 20
Baltimore, Md.

Home Hunting Made
Easy Through Times Ads

RADIO BALKING BANDIT ESCAPES

Crime Broadcast Cuts Down Time For Getaway

Underworld Unable to Make Use of Instrument

Many Cities Turning to Wireless for Police

WASHINGTON, Oct. 22. (AP)—The daylight bank robber and other criminals who depend upon a quick getaway to execute their crimes are running afoul of an instrument they have been unable to convert to their own uses—the radio as used by police.

Radio-mobilized dragnets of fleet police automobiles have reduced to a minimum the precious minutes headway the bandits have depended upon for escape.

Already a notable decrease in crime of this class has been reported to the Federal Radio Commission by the score and ten cities and one State in which police radio service has been established.

Success of the system in most of these cities has caused twenty more to apply for radio permits.

SYSTEM SUCCESS

Commissioner LaFount predicted today that within a short time every American city of 100,000 population or more would adopt the system. He noted that because the police systems operate on wave lengths that are exceedingly difficult of interception, the criminals have no opportunity to turn the radio to their own use and fight back.

The commission especially changed its regulations to adopt a policy that would permit establishment of the system in municipalities. It designated frequencies for the work, which permits the use of the same channels by several cities in the same geographical area.

Michigan is the only State to have a State-wide system. From Detroit come reports of excellent results. Minneapolis, Dallas, Chicago, Cincinnati, Cleveland, Indianapolis, Louisville, Kentucky, Seattle, Columbus, O.; Tulare, Cal., and Cedar Rapids, Iowa, are some of the cities using police radio. In Pennsylvania, the State police have a number of broadcast stations, while the city of New York uses a service in connection with harbor police work.

PERMITS GRANTED

Philadelphia, San Francisco, Auburn and Buffalo, N. Y.; San Antonio, Berkeley, Cal., and Washington, D. C., are among the twenty cities granted permits to construct radio stations, along with the State of Missouri, which will build a station at Kansas City.

While big rum-running syndicates have been found to use radio for communication with ships at sea, the commission said thus far the domestic criminals had been unable to use the radio to combat the police.

Salary Increase Recommended for MacDonald

LONDON, Oct. 22. (AP)—A House of Commons committee appointed several months ago to study "ministers' remuneration" has in its report recommended an increase in salary for the Prime Minister, Ramsay MacDonald, of from the equivalent of $25,000 annually to $35,000.

The committee's report also recommends that the leader of the opposition in Parliament receive a salary in addition to that obtained from ordinary parliamentary duties.

Principal among the reasons advanced for an additional salary for Mr. MacDonald was the tremendous outlay necessary to maintain the establishment at 10 Downing street. Mr. MacDonald testified that the residence cost him in the neighborhood of $10,000 a year.

THESE BOOKLETS TELL...
HOW WE CAN PAY 8% ...WITH SECURITY FOR YOUR SURPLUS ... FUNDS ...
MAXIMUM yield consistent with security and cashability are the features most desired by the conservative investor.
The coupon below with your name and address will bring you a booklet containing complete information on the California Reserve Co. Mortgage Deed of Trust Certificates which yield... 8% PER ANNUM Payable Quarterly
Send Coupon Today
AN IDEAL INVESTMENT FOR YOUR SURPLUS FUNDS
California RESERVE CO.
California Reserve Building
SPRING at FOURTH ... LOS ANGELES, CALIF.
Send me booklets containing information on your 8% Mortgage Deed of Trust Certificates.
Name
Address
T-1023

MULLEN & BLUETT
Clothiers to Men and Boys of Southern California since 1883
In Los Angeles... On Broadway at Sixth ...since 1912
In Beverly Hills... In Beverly-Wilshire Hotel ...since 1928
In Pasadena... On Colorado near Madison ...since 1925
In Hollywood... Hollywood Boulevard at Vine ...since 1922
and ... today introduces the fifth Mullen & Bluett store
ON WILSHIRE AT HARVARD
Mullen & Bluett establishments, throughout Southern California, are sincerely appreciative of the warm, friendly patronage which has survived 48 years.
Today . .Wilshire store opens its doors that the many good friends of western Los Angeles may more conveniently shop for Men and Boys.
Mullen & Bluett Wilshire accurately reflects the alert, pioneer spirit of the distinguished thoroughfare on which it stands. It brings new and untried innovations into the correct retailing of Men's and Boys' fine wearables.
Architecturally it is beautiful and of highest standard. Inherently it is well-informed and sympathetic. It sets good taste, courtesy and ease of mind as its only hope for perpetuation.
From ten 'til ten on opening day or at your convenience, you are most cordially invited to inspect this newest of Men's stores. You will find total lack of ostentation. You will find selections of breadth and appropriateness. You will find helpfulness in a pronounced measure.
OPENING DAY WILL BE DEVOTED SOLELY TO INSPECTION OF THE STORE
DRIVE INTO THE FREE MOTOR COURT FROM HARVARD BOULEVARD
Mullen & Bluett
clothiers
Hickey-Freeman Customized Clothes
Dobbs Fine Hats ... Nettleton Shoes

HAS YOUR WIFE A CAR OF HER OWN?
You'll be surprised at the scores of good used cars available on easy terms. See— TIMES WANT ADS

Wherever You Want to Live—Whatever You Want to Rent
That sums up the service available to you through
— TIMES WANT ADS —

FINANCIAL

NEON EARNINGS GAIN FORECAST

Optimistic Report Issued by President Howse

Says Present Revenues Show Highest in History

Local, Portland and Oakland Units Report Gain

Earnings of Claude Neon Electrical Products Corporation are the largest in its history and its business is only slightly affected by the current business depression, Paul D. Howse, president, stated yesterday in commenting on the corporation's outlook and the present market action of its stock.

"As the cash dividend alone nets the purchaser 7 per cent at $30, plus an additional 4 per cent in stock, there is no reason why the stock should be selling at current levels," Mr. Howse said. "If selling at $30, the present dividends would net the owner a return of 8 2-3 per cent.

"While we have not completed the audit for the company's activities during the current quarter, we have the earnings of the factory at Portland, the one in Oakland, and the one in Los Angeles. To the total earnings of these factories is to be added a considerable sum from subsidiaries, the Hyde Technical Laboratories and Electro Therapy Products Corporation."

The Los Angeles factory's earnings for the third quarter of this year totaled $64,906.96, an increase of $9907.68, or 19 per cent over the same period last year; the Oakland factory's earnings were $67,188.52, an increase of $7184.69, or 11 per cent, and the Portland factory's earnings were $28,833.97, an increase of $2660.52, or 10 per cent. These earnings were net after all charges, depreciation and Federal taxes.

The aggregate net profits of the three factories amounted to $160,-929.45 for the September quarter, as compared to $141,176.65 for the 1929 period, a gain of $19,752.80, or 14 per cent.

In view of the company's earnings and increasing business, Mr. Howse said that he advises the company's 2000 stockholders to hold their stock as he is confident they will not be disappointed in the returns therefrom.

Operations in Cotton Textile Industry Gain

WASHINGTON, Oct. 22. (AP)—The cotton-spinning industry was reported today by the Census Bureau to have operated during September at 76.4 per cent capacity, on a single-shift basis, as compared with 65.2 per cent during August this year and 104 per cent during September last year.

Spinning spindles in place September 30 numbered 33,959,172, of which 26,067,004 were active at some time during the month and the average number operated was 25,941,-497, compared with 33,993,998, 25,-983,978 and 22,163,887 in August this year, and 34,643,998, 30,037,922 and 26,225,311 in September last year.

Active spindle hours for September totaled 5,682,899,108, or an average of 187 hours per spondle in place, compared with 5,134,486,143 and 151 for August this year, and 7,881,178,800 and 226 for September last year.

Pennsylvania Crude Oil Cut

PITTSBURGH, Oct. 22. (AP)—A cut of 15 cents a barrel in the price of all Pennsylvania grade crude oils was announced by leading purchasing agencies here today.

The new prices are: Pennsylvania grade in New York Transit lines and Bradford district oil in National Transit lines, $2.40; Pennsylvania grade in National Transit lines run prior to July 1, $2.10; Pennsylvania grade in National Transit lines, run after July 1, $2.15; Pennsylvania grade in Southwest Pennsylvania lines, $2.10; Pennsylvania grade in Eureka lines, $2; Pennsylvania grade in Buckeye lines, $1.75.

St. Francis Dam Bond Block Sold

Headed by the American Securities Company, a syndicate of investment houses yesterday was awarded another block of St. Francis Dam refunding bonds totaling $737,039.59.

The bonds bear an interest rate of 4 1-4 per cent and were sold for a premium of $8306.

Utility Bonds
4.55% to 6.25%
Income
Our special list includes
Pacific Gas & Elec.
So. Calif. Gas
Feather River Power
Associated Tel. Utilities
Associated Gas & Elec.
Pac. N. W. Public Service
Cities Service
Copy of list or detailed information on request.
Howard G. Rath Co
Established 1910
INVESTMENT SECURITIES
Members L. A. Stock Exchange
Members L. A. Curb Exchange
N. E. Corner 6th & Grand
TRinity 1164

FINANCIAL INDEX

The following index will be found convenient for quickly locating information in this issue of The Times:

	Page
Bank debits	13
Bond quotations	13
Business News	12
Citrus fruits	17
Cotton	12
Eggs, poultry (Butter and eggs)	17
Foreign exchange (money)	13
Grains	16
Live stock	17
Metals	14
Oil Field News	17
Produce, Los Angeles	16
Sugar	13
STOCKS—	
Aviation	14
Boston	15
Bay City Curb	14
Chicago	14
Los Angeles	14
Eastern Bank Stocks	14
New York Produce (stocks)	14
New York Stock Exchange	16
New York Curb	15
New York Times averages	14
Salt Lake	14
San Francisco	14
Standard Oils	14

NET INCOME OF DU PONT POWDER OFF

Third-Quarter Figures Show $6,996,486 Slump From 1929 Period

WILMINGTON (Del.) Oct. 22. (AP) The report of the E. I. Du Pont de Nemours & Co. for the third quarter of this year issued today shows $1.05 a share earned on the average number of 11,009,774 shares of common stock outstanding for the quarter, which compares with $1.80 a share earned on the average number of 10,322,481 shares outstanding for the same period of last year.

The net income for the quarter was $13,033,345 against $20,029,831 for the corresponding period of last year. These figures include $7,487,-465 income from General Motors investment for the third quarter of this year against $10,505,322 included for the same period last year.

The earnings for the first nine months of this year, applicable to common stock, were $41,505,674, or $3.88 a share on the average number of 10,700,970 shares outstanding, compared with $57,215,662 or $5.64 a share on the average number of 10,153,014 shares outstanding during the 1929 nine months' period.

Income from operations for the nine months of this year was $19,-540,038. For the same period of 1929 it was $26,354,416. Income from General Motors investment for the current three-quarter year was $25,-452,322 and $35,456,453 for the same period last year, and income from miscellaneous and marketable securities was $3,224,740 as compared with $3,120,150. Net income before dividends on debenture stock, but after making provision for Federal income taxes and interest on bonds of subsidiary companies, was $45,-984,859 for the nine months this year, compared with $61,566,243 for the same period last year.

Sales at Retail in Los Angeles Show Slackening

September advances in retail business have not been sustained for the current month to date, according to the weekly summary of the Bradstreet Company issued yesterday which stated that the local trade in general has reported sales are considerably less than in the preceding month.

Los Angeles downtown retailers hoping to stimulate buying have agreed to start the drive for Christmas holiday business on November 1 with displays of Christmas merchandise, the summary stated. This is about thirty days earlier than usual.

Women's-wear manufacturers report that the winter season business will run a little below a year ago. Collections, however, are much behind a year ago. The industry is now preparing spring samples and will submit these to the trade about November 15.

Warner-Quinlan Loss Reported

NEW YORK, Oct. 22.—Warner-Quinlan Company reported today net loss for the September quarter of $114,689 after all charges and reserves against net profits of $749,689 or $1.18 a share in the third quarter of 1929.

For the nine months the company reported net loss of $285,060 after fixed charges, reserves and inventory write-down against net profits of $1,822,559 a year ago, equal to $3.23 a share on the 564,936 average shares outstanding during the period.

KANSAS CITY AUTO GAS PRICES PARED

NEW YORK, Oct. 22. — Gasoline prices in Kansas City were reduced 1 cent a gallon today by all companies. New retail prices, including State tax are 14.9 cents a gallon with high test 3 cents higher.

ATTENDS CONVENTION

Frank M. Brock, vice-president of the Lyon Van and Storage Company, State-wide van and storage organization of California, left Sunday to attend a directors' meeting of the National Furniture Warehouseman's Association in Chicago this week. Mr. Brock has been a director of the national association for some time.

SUPPORT IN STOCKS COSTLY

Recent Activities by Corporations May Bring Queries From Stockholders; Wisdom Open to Question

BY EARLE E. CROWE

Whether or not corporations should support their own stocks in a declining market is a debatable question that probably never will be satisfactorily answered. Competent authorities are found on both sides, and reasonable arguments are advanced in support of each position.

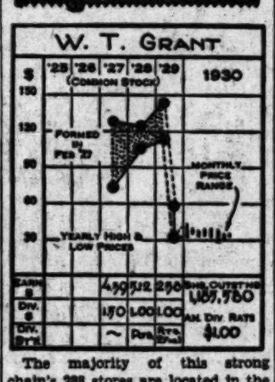

The majority of this strong chain's 288 stores are located in the eastern States, but 1930 expansion plans call for a gradual increase of operations in the Middle West. The wide variety of goods offered sell within a price range of 5 cents to $1. Accounting policies are notably conservative, expenses incidental to the opening of new stores being entirely charged against current earnings.

Volume of business in the old stores has held at the 1929 levels so far in 1930, while total sales for the first eight months are more than 10 per cent ahead of results for the similar period of last year—due largely to the increase in store outlets. Earnings have likewise shown a fair improvement in the first half of 1930, common shares earnings amounting to $.79 a share, as compared with $.77 last year. On July 31 the current ratio was about 8 to 1. Stocks of merchandise on hand have also shown a healthy decrease of about 13 per cent since the first of the year.

CAPITALIZATION

Funded debt, none.
Common stock (no par.) 1,185,580 shares.

Current data: About thirty new openings are planned for the final half of the present year.

(All rights reserved, Cambridge Associates, Boston)

Nevertheless, some corporate managements may have difficulty in explaining supporting activities to stockholders at the end of this year. No matter how good the intention, it is always difficult to gloss over losses, and most companies recently supporting stocks undoubtedly are hung up now with substantial paper losses in their own securities.

DETAILS UNDISCLOSED

Stockholders, however, are not always permitted to look behind the scenes and learn what the management has done along this line. Most of the supporting activities are handled through some subsidiary or affiliated company, generally to avoid charter limitations of the parent company, and the details never filter through to the consolidated balance sheet.

Looked at from one angle, the wisdom is doubtful of a corporate management speculating in the company's stock with the company's money. They may call it investment, but any operation that contemplates the purchase of stock at a low price for sale at a higher price is certainly speculation.

The management may rightly figure the stock is a sound investment at prevailing prices, yet it is not the aim of the supporting operation to accumulate stock for investment. As soon as the expected rally materializes the intention is to distribute the shares at a profit on a steady and rising market.

LOW POINT GUESSWORK

This is speculation, and speculation with other people's money. If the support of the market results in the accumulation of stock at the approximate bottom, then the guess has been good speculation. But if the bottom is missed and prices fade to lower levels, the poor guess may result in hanging the company up with a high-priced investment in its own stock.

Placing of supporting orders to prevent demoralization of prices is done occasionally, and is usually advocated as a means to prevent complete panic and the useless sacrifice of stocks by investors. Usually, however, these extraordinary measures are taken by an organized group contributing to a general fund, which is employed by experienced operators in a wide list of key stocks.

After bitter experience with supporting stocks since last November, many corporate managements have come to the conclusion that the price of the stock is immaterial. These companies are severely criticised by some stockholders, yet it may develop that they are better off than other companies still trying to find the bottom.

Empire Steel Control Sold to New Group

CLEVELAND, Oct. 22. (AP)—Reorganization of the Empire Steel Corporation, a $23,000,000 concern, with plants in Cleveland, Ashtabula, Niles and Mansfield, O., under which stock control will be placed in the hands of voting trustees, with Pickands, Mather & Co., Cleveland, steel and ore operators, taking a prominent part, was announced here late today.

The announcement of the reorganization of the Empire board of directors, said that Pickands, Mather & Co. had recently acquired the common shareholdings of W. H. Davey, former president, and associates and that many of the large stockholders entered into an agreement whereby the large holdings of common shares, under a trust agreement, will be placed in the hands of voting trustees.

All shareholders will be given an opportunity of joining in the trust agreement, it was said.

The reorganized board named Paul Llwellyn, former president of Interstate Iron and Steel Company, Chicago, as chairman.

New Union Oil Listings Voted

Governors of the Los Angeles Stock Exchange yesterday approved the application of Union Oil Company of California to list 43,451 additional shares of $25 par value common stock. This stock will be issued November 10, 1930, in payment of the 1 per cent stock dividend due on that date. The number of shares now listed on the exchange totals 4,538,571, of which 4,345,120 were outstanding as of October 8, 1930.

Governors also approved the application of Union Oil Associates to list 24,733 additional shares of $25 par value common stock, which is also the result of a 1 per cent stock dividend to be paid November 10, 1930. Total number of shares of Union Oil Associates now listed on the exchange amounts to 2,498,051, of which 2,473,318 shares were outstanding as of October 8, 1930.

OIL DIVIDEND RATE ASSURED

Head of Texas Corporation Points to Past Record of Company

CHICAGO, Oct. 22.—"I can see no reason why a change in the dividend policy of the Texas Corporation should be considered at this time," said R. C. Holmes, president, who is in Chicago to address the seventh Conference of Major Industries.

He drew attention to the record of his company in past periods of depression, but declined to discuss probable earnings this year.

Iron and Steel Trade Outlook Brightens Up

NEW YORK, Oct. 22.—Increased railroad buying, heavy awards of structural steel and scattered gains in steel production are favorable developments in an iron and steel market in which pronounced conservatism remains a dominant note, according to the Iron Age.

Even more heartening to the iron and steel trade than the betterment in railroad buying or maintenance of structural steel demands is evidence that consumption is bumping rock bottom. With the decline in demand as measured by shipping orders, steel output shows signs of stabilizing. Raw steel output for the country at large is estimated at 53 per cent against 55 per cent a week ago.

Little hope is held out for an upturn in general demand so long as business sentiment remains so conservative. Downward adjustments in pig iron and steel are in diminishing number but scrap continued to show pronounced weakness. Heavy melting grade is off 25 cents a ton at Pittsburgh and St. Louis and 50 cents a ton at Chicago and Detroit.

USUAL EXTRA PAID

NEW YORK, Oct. 22.—Ingersoll-Rand Company today declared the usual extra of $1 on the common stock and the regular quarterly dividend of $1, both payable December 1 to stock of record November 3.

COTTON MARKET

NEW YORK, Oct. 22. (AP)—Only a moderate volume of business was reported in cotton here today and prices were slightly lower in response to relatively easy Liverpool cables, a favorable construction of the weekly weather report and some further hedge selling.

Trade buying was again in evidence on the declines and after selling off to 10.50 for December and 10.77 for March, or about 7 to 9 points net lower, prices steadied up a few points on covering. The mid-afternoon market was steady at net declines of 3 to 6 points.

RANGE OF PRICES

NEW YORK, Oct. 22.—Cotton futures:

	High.	Low.	Close.
Jan., old	10.64	10.56	10.59
Jan., new	10.60	10.56	10.59
March	10.95	10.77	10.92@10.95
May	11.18	11.02	11.18
July	11.37	11.23	11.36@11.37
Oct., old	10.36	10.18	10.36
Oct., new	10.41	10.24	10.41
Dec., old	10.55	10.44	10.59
Dec., new	10.56	10.41	10.55@10.56

NEW ORLEANS, Oct. 22.—Cotton futures closed steady, 7 to 11 points up.

	High.	Low.	Close.
Jan.	10.70	10.55	10.70
March	10.94	10.81	10.93@10.94
May	11.16	11.00	11.16
July	11.35	11.22	11.34
Oct.	10.37	10.25	10.37
Dec.	10.57	10.43	10.56@10.57

SPOT PRICES

NEW YORK, Oct 22.—Spot, steady; middling, 10.50

NEW ORLEANS Oct. 22.—Spot cotton closed steady, 6 points up. Sales, 8457; middling, 10.31.

COTTONSEED OIL

NEW YORK, Oct. 22. (Exclusive)—The cottonseed oil market was very quiet with a barely steady tone all day, closing easy. One lot of new November sold at 25 points advance, but other new contracts were unchanged to 9 points lower and old contracts unchanged to 5 points lower. Firmness in cotton, lard and grains was evidently offset by the weakness in stocks. Total sales were 1500 barrels, all new. There was one October tender issued. Prime crude, 6@6.12½c; prime summer yellow, old, spot, 7.45c; October closed 7.45c; November, 7.40c; December, 7.50c; new, December, 7.20c; January, 7.38c; March, 7.36c; May, 7.48c.

PROFITS OF GAS UTILITY SHOW DROP

Los Angeles Company Reports on Operations for Twelve Months

Net profits of the Los Angeles Gas and Electric Corporation for twelve months ended September 30 amounted to $4,713,738.51 after all charges, including depreciation and charges, which is equivalent to $24.18 a share on the greatest amount of preferred stock outstanding during the period, according to a statement issued yesterday by the company.

All of the common stock is owned by Pacific Lighting Corporation. After provision for preferred dividends, there was a balance available for the common stock and surplus of $3,546,116.29.

The net earnings available for preferred dividends compare with $5,970,913.92 reported for the same period a year ago, which represents a decrease of $1,257,175.41, or 20 per cent. A large portion of the decrease was attributed to an increase in the charge for depreciation of $471,582.06.

Gross earnings of the system aggregated $23,707,065.65, as against $24,149,986.57 a year ago, a decline of $442,921.22, or 1.8 per cent. Operating expenses and taxes increased $443,384.44 to $13,122,574.39, leaving a balance as net operating income of $10,584,491.26, against $11,470,796.93 a year ago, a decrease of $886,-305.67, or about 8 per cent.

The balance available for the common stock of $3,546,116.29, compares with $4,806,306.71 reported a year ago, representing a decrease of $1,260,190.42, or 26 per cent.

Paint Company Again Declares Extra Dividend

CLEVELAND, Oct. 22.—The Sherwin-Williams Company, in releasing its annual earnings statement today, announced the declaration of an extra dividend of 12½ cents a share in addition to the regular quarterly of $1 payable November 15 to stockholders of record the 31st inst. The regular quarterly preferred dividend was also declared payable December 1.

Net profits for the fiscal year closed August 31, last, amounted to $3,551,294 after all charges, equal after preferred dividends to $4.18 a share on 635,593 common shares of $25 par value against $6,019,475 or $8.25 a share reported earned the preceding year. Sales totaled $75,-010,171 against $75,778,071 a year ago.

T. G. Murphy was elected secretary succeeding H. J. Douglas resigned. L. Reese was elected comptroller.

Large Fixture Orders Taken by Weber Concern

Weber Showcase and Fixture Company yesterday reported two orders totaling more than $100,000. One of the orders is for complete fixtures and showcases for fifteen stores of the Atlantic and Pacific Tea Company to be opened in the near future in various California cities.

The other order is for office partitions throughout the new Edison Building at Fifth and Grand.

Office space on every floor of the building, which is understood to be the second largest in the city in point of floor space, is to be subdivided exclusively with Weber sectional office partitions.

Mine Expansion Funds Assured

Completion of arrangements with French interests for the financing of further development by the White Hills Silver Mines, Inc., was announced yesterday by J. K. Turner, president and manager. The White Hills district, located north of Kingman, Ariz., was first discovered as a silver producer in 1892.

Properties controlled by the present company were previously worked by Denver interests, an English syndicate and various lessors.

RADIO PROFITS HELD AMPLE

Chairman Predicts Earnings Sufficient for Dividends

NEW YORK, Oct. 22.—Although no definite prediction can be made at this time, earnings of Radio Corporation for the year should amply cover the preferred dividend as well as being sufficient to assure the safety of the dividends on the B stock, Gen. James G. Harboard, chairman of the board, stated today prior to his departure for Europe.

"Fall buying has shown some improvement, and we anticipate a good holiday demand," the executive said. "Generally, I am satisfied with the outlook at this time and all indications point to improvement in our business for the last six months of 1930."

DR. SCHACT STATES CASE

German Financier Says Reparations Payments to Stop Unless Foreign Exports Increase

BY JOHN F. SINCLAIR

[Copyright, 1930, by the North American Newspaper Alliance]

NEW YORK, Oct. 22.—Dr. Hjalmar Schacht, former president of the German Reichsbank, continues to shock his American audiences by frank statements. When he told the Foreign Policy Association in New York that all German reparation payments would be stopped unless other nations would buy German goods sufficient to square the account, the audience was surprised, but the statement is not a wild one, it is merely an economic truism.

But when this German banker stated that "some German government" would breathe defiance to the disarmament provision of the Treaty of Versailles unless the Allied countries carried out their part of the treaty bargain and divested themselves of growing armaments, he challenged a side of international relationships that no outstanding citizen of Germany has mentioned, except in a whisper.

How much increase in foreign trade does Germany need before she can continue making payments? About 40 to 50 per cent increase, answers Dr. Schacht. And such an expansion is out of the question right now, he adds.

John Foster Dulles, New York lawyer, one-time member of the Germans Reparations Commission, thinks Germany is able to pay her reparations at this time. He cites the fact that her exports are steadily increasing, and now exceed for the first time those of Great Britain.

"Germany's financial and economic burdens would not be lightened if at the same time she lost the power to inspire confidence in her credit, without which no nation can prosper," says Mr. Dulles.

Mr. Dulles advises Germany to shun those leaders "who deliberately stimulate a spirit of pessimism and defeatism in order that Germany may shed her reparation obligations."

Reports continue to come in from the different capitals of Europe that a five-year moratorium on war debts is being cooked up. The favorite argument is that it will become increasingly hard for the Allied governments to keep payments to the United States if the German reparation payments are suspended. These governments contend that reparations and Allied debts are closely related; but the United States refuses to admit this.

Dr. Ernest M. Patterson's new book, "The World's Economic Dilemma," makes extremely interesting reading.

It's an attempt to study the economic question from the international, rather than the national, point of view. It strikes a new note in the field of social economics.

Imagine discussing the pressure of population and climate as this professor does.

A chapter, too, is devoted to the gold standard and the price economy; another one to corporate growth and investment, followed by another on the economic activities of the government.

But it is in his chapters dealing with the economic difficulties of Great Britain, Germany, France, Italy, Japan and the United States, that Dr. Patterson touches high-water mark.

His plea is for a wilder vision—the "larger selfishness"—one that does not confine itself to national lines. No nation can continue to live unto itself . . . not even the United States, rich and self-contained as it is.

But Dr. Patterson believes the world's economic dilemma can be modified by an expansion of commercial treaties, based on mutual self-interest; a more scientific development of the international trust; the expansion of the work of such organizations as the International Chamber of Commerce and the various world activities connected with the League of Nations.

State Takes Lead in Gas Production

By a "Times" Staff Correspondent

WASHINGTON, Oct. 22. (Exclusive)—With natural gasoline production of 640,325,000 gallons in 1929 California for the first time has taken the lead among the States in supplying this commodity, according to figures issued today by the Commerce Department.

The total output of natural gasoline in the United States last year was 2,233,689,000 gallons—a new record—and California, with Oklahoma and Texas, now ranking second and third, respectively, supplied 87 per cent of the total.

The California production in 1929 was 44 per cent above that of 1928.

New Natural Gas Combine Formed

CHICAGO, Oct. 22. (AP)—Formation of a new natural gas system in the Southwest, the Consumers' Natural Gas Company, was announced today by A. T. Wood. He will head the new company which is to acquire control of Pecos Valley Gas Company in New Mexico, the Oklahoma General Gas Company and the Pioneer Gas Utilities Company.

As a result of the consolidation the Consumers' Natural Gas Company will own all of the outstanding stocks and other securities of the four subsidiary companies with the exception of a $474,000 first mortgage bond issue of the Pecos Valley Gas Company and a $441,-000 first mortgage bond issue of the Gas Company of New Mexico and small minority in the Pecos Valley Gas Company, the Oklahoma General Gas Company and the Pioneer Gas Utilities Company.

DIVIDEND PASSED

CHICAGO, Oct. 22.—E. L. Bruce Company omitted today the quarterly dividend of 62 1-2 cents a share on the common due at this time, but declared the regular preferred dividend.

TREND ERRATIC ON STOCK MA

Session Marked by Pe of Ups and Downs

Little Change Registered Prices at Close

Volume of Trading fe 2,742,240 Shares

NEW YORK, Oct. 22. stock market had difficulty ing up its mind today and sult was the most confusing in some time.

A break to new lows in the noon was followed by covery. Then came confusion and on its heels came so net losses were reduced to tions in most of the leading Few stocks lost more than points net, and those were small advances. Sales 2,742,240 shares.

The morning drop of 2 to pierced the previous lows of States Steel, General Standard Oil of New Jersey Westinghouse Electric, Int ized the decline for the the list crept slowly some stocks were quoted 1 to net higher. The later ed in the electrical which closed heavy, Gen tric losing 1 3-8 and 4½ points.

MONEY STEADY

Time money rates held day accommodations were at 1½ per cent, although exchange made no concessions 2 per cent.

Iron Age estimated that production has declined to 9 cent, a 2 per cent decrease.

Previous indications of ment in the fourth quarter supported by the Commerce report on spinning activity rose to 76.4 per cent of last month, against 65.4 in However, in September the ratio was 104. Less cotton the decrease in freight-car amounting to 17,614 cars from previous week, and to 33,0 the same period last year.

The heads of two large were added to the list of who have made reassuring ments regarding dividends. Harbord, chairman of the believed earnings should ments on both the preferred Class B stocks. The preferred Texas Corporation indicated change in the rate is contemplated.

STEEL SHADE OFF

United States Steel's 143 1-4, but it rallied to closed at 145, off ½. of New Jersey dropped to 2 points above the low the famous 1,000,000 share order was placed last fall. lied 3-4 and was 7-8 ab General Electric sustained Westinghouse to 101 1-4 and to 20.

American Can and American phone yielded grudgingly 1-4 lower and 1-4 higher, tively.

Sears-Roebuck, Montgomery

(Continued on Page 14, Column 6)

Los Angeles County
Acquisition & Improvement
District No. 75

7% Serial Gold Bonds (Non-Callable,) Due 1942-1948, inclusive.

Exempt from Federal Income Tax. Exempt from Personal Property Tax in California. Legal investment for savings banks and trust funds in California. Eligible as security for deposit of public funds in California.

FINANCIAL STATEMENT:

Assessed Valuation (Land and Improvements) .. $855,335.00
Bonded Debt (this issue) 45,081.51

Principal and interest on these bonds are payable from direct ad valorem taxes levied on all lands within the District and collected with and as a part of general County taxes.

Priced to yield 6%.

HAMES & CO. LTD.
Municipal, Corporation and Government Bonds
634 South Spring Street Telephone MIchigan 4071
Los Angeles

Complete Brokerage Facilities

Since 1893 James R. Martin & Co. with its direct predecessors has served Southern California Investors

Since 1906, this firm has operated a careful and efficient stock brokerage service.

Today we offer to a conservative clientele complete facilities for executing buying or selling orders promptly and efficiently on New York, Los Angeles or any other recognized stock exchange. Statistical information regarding listed securities may be consulted at our office at your convenience.

James R. Martin & Co.

647 South Spring St.
LOS ANGELES
Telephone TRinity 4911

41 South Euclid Avenue
PASADENA
Elliot 1336—Colorado 2003

Members: Los Angeles Stock Exchange—Los Angeles Curb Exchange

NEW YORK BOND PRICES

NEW YORK, Oct. 22. (AP)—Quoted values of domestic bonds sagged in expanded activities today, while the main trend of foreign issues continued upward.

Liquidation was particularly heavy in all classes of railroad obligations. In contrast with the small losses in the best rated issues, second and third-grade liens dropped a point or more, several to new lows for the year.

British 3½s advanced ½ point in an unusually large turnover, and closed ½ under the year's high. Brazilian 8s held steady. Santa Fe Argentine 7s advanced nearly 8 points. International Railways of Central America 6s reacted 15 points in one sale, and Alleghany Corporation 5s of 1944, and Chicago and Eastern Illinois 5s dipped 4 each. Rails establishing new 1930 minimums included Chicago and Northwestern 4½s and Erie 5s of 1967.

If last price omitted, low and last are same. If low and last are omitted, high, low and last are same.

DOMESTIC

	Sales (in $1000)	High	Low	Last
Abr. Str. 5½s '42	8	100⅝	....	....
Alb. P. W. 6s '45	1	93⅛	....	....
Alleg. Corp. 5s '44	3	86	....	....
Alleg. & W. 4s '98	1	85⅛	....	....
Am. Ag. Ch. 7½s '41	1	102⅞	....	....
Am. & F. P. 5s 2030	115	81⅝	80¾	81¼
Am. Beet Sugar cvt. 6s '35	5	48	....	....
Am. I. G. C. 5½s '49	12	101⅝	101¼	....
Am. Int. 5½s '49	1	94½	....	....
Am. Met. 5½s '34	11	94⅛	94⅛	....
Am. Smelt. 5s '47	3	102¾	102	....
Am. Sug. R. 6s '37	3	103⅞	103⅞	103⅝
Am. T.&T. 5½s '43	20	109	108⅞	109
[illegible]				

FOREIGN

	Sales (in $1000)	High	Low	Last
Abitibi P. 5s '53	16	72	71⅜	72
Adriatic El. 7s '52	1	93	....	....
Akershus 5s '63	7	95⅝	....	....
Alp. Mont. Stl. 7s '55	1	88½	....	....
Antioquia 7s '45 B	1	66½	....	....
Do. 1st 7s '57	10	65	64½	65
Do. 3d 7s '57	1	67	....	....
Antwerp 5s '58	3	100½	....	....
Argentine 6s '57 A	14	94¼	93⅞	94⅛
Do. 6s '58 B	3	94⅛	94⅛	94½
Arg. 6s sf. '59 June	29	94½	94	....
Do. 6s '59 Oct.	32	94½	94	....
Do. 6s '60 May	7	94	....	....
Arg. 6s '60 Sept.	3	94	93⅝	....
Do. 6s '60 Oct.	15	94	....	....
Do. 6s '61 Feb.	20	95	94	....
Do. 6s '61 May	25	94	....	....
Do. 5½s '62	29	89½	87¼	....
Australia 5s '55	2	78⅛	78	....
Do. 5s '57	6	78⅝	78	78⅝
Do. 4½s '56	4	73	71¼	73
[illegible]				

Total sales today, $11,850,000; previous day, $10,749,000; week ago, $11,510,000; year ago, $16,794,000; two years ago, $10,308,000. Jan. 1 to date, $2,268,238,000; same year ago, $2,404,033,000; same two years ago, $2,470,910,000.

UNITED STATES GOVERNMENT BONDS (Dollars and Thirty-seconds)

	Sales in $1000	High	Low	Last
Liberty 3½s '32	33	101-6	101-4	101-5
Do. 1st 4¼s '32	22	102-16	102-14	102-14
Do. 4th 4¼s '38	176	103-16	103-11	103-14
Treas. 4¼s '47	7	112-28	112-24	112-24
Do. 4s '44	2	108-19	108-19	108-19

DEBITS—MONEY

Clearinghouse debits reported for yesterday were $43,070,619, a decrease of $7,352,753 from corresponding day last year.

DEBITS

1930.	1929.	1928.
Monday—		
$34,349,763	$53,551,832	$46,644,967
Tuesday—		
$41,350,078	$53,749,406	$52,692,721
Wednesday—		
$43,070,619	$50,423,372	$43,388,473

SAN FRANCISCO CLEARINGS

SAN FRANCISCO, Oct. 22. (AP)—Bank clearings, $31,000,000.

FOREIGN EXCHANGES

Furnished by Farmers' and Merchants' National bank. Selling rates for checks of nominal amounts.

England, per pound sterling	4.86¼
France, per 100 francs	3.93½
Germany, per 100 reichsmarks	23.87
Belgium, per 100 belgas	14.00
Italy, per 100 lire	5.23¼
Argentina, per 100 pesos	35.05
Australia, per Aust. pound	4.32
Chile, per 100 pesos (paper)	12.12
Czecho-Slovakia, per 100 kronen	2.97⅝
Denmark, per 100 kroner	26.78
Finland, per 100 finmarks	2.52
Greece, per 100 drachmas	1.31
Holland, per 100 guilders	40.34
Hongkong, per 100 local currency	32.15
India, per 100 rupees	36.25
Japan, per 100 yen	49.80
Jugo-Slavia, per 100 dinars	1.79½
Norway, per 100 kroner	26.78
Peru, per pound Peruvian	32.85
Scotland, per pound sterling	4.88
Spain, per 100 pesetas	10.73
Sweden, per 100 kronor	26.88
Switzerland, per 100 francs	19.45
Syria, per pound sterling	4.88
Uruguay, per 100 gold pesos	81.25
Venezuela, per 100 bolivares	19.03

NEW YORK RATES

NEW YORK, Oct. 22. (AP)—Foreign exchanges easy. Great Britain in dollars, others in cents.

Great Britain, demand, 4.85 13-16; cables, 4.85 15-16; sixty-day bills on banks, 4.83 11-16. France, demand, 3.92 5-16; cables, 3.92 7-16. Italy, demand, 5.23¼; cables, 5.23⅜.

Demand: Belgium, 13.94; Germany, 23.80; Holland, 40.26½; Norway, 26.75¼; Sweden, 26.84; Denmark, 26.74½; Switzerland, 19.43¼; Spain, 10.48; Greece, 1.29⅝; Poland, 11.25; Czecho-Slovakia, 2.96⅝; Jugo-Slavia, 1.77½; Austria, 14.10; Rumania, 0.59½; Argentina, 34.68¼; Brazil, 10.75; Tokio, 49.70; Shanghai, 39.12½; Montreal, 100.10 15-16.

CALL MONEY

NEW YORK, Oct. 22. (AP)—Call money steady; 2 per cent all day.

Time loans steady; 60 days, 2@2¼; 3-4 months, 2¼@2½; 5-6 months, 2⅜@3 per cent. Prime commercial paper, 2⅞@3. Bankers' acceptances unchanged.

BAR SILVER

NEW YORK, Oct. 22. (AP)—Bar silver, 35¾.

LONDON, Oct. 22. (AP)—Bar silver, 16⅛d per ounce. Money, 1½ per cent.

SUGAR MARKET

NEW YORK, Oct. 22. (AP)—Raw sugar, 3.35; refined 4.55.

Futures closed steady; approximated sales, 40,000 tons. December, 1.40; January, 1.44; March, 1.50; May, 1.59; July, 1.64; September, 1.71.

DRIED FRUITS

NEW YORK, Oct. 22. (AP)—Dried fruit steady.

California Market Bonds

Bought — Sold — Quoted

Dealers in Seasoned California Bonds

WEEDEN & CO.

650 South Spring Street

TRinity 8914

SAN FRANCISCO — LOS ANGELES — NEW YORK

Efficient Courteous Service.

Stock Department

Banks, Huntley & Co.

Incorporated 1911

Members Los Angeles Stock Exchange — Members Los Angeles Curb Exchange

634 South Spring Street, Los Angeles

Phone Michigan 7321

An Added Safeguard

Which Few Investments Offer

THE INVESTOR in District Bond Company Improvement Bond Assignments is obtaining:

1. The proved dependability of California improvement bonds.
2. The protection of broad diversification without the inconvenience of multiple holdings.
3. A decidedly liberal 6% return exempt in the opinion of counsel from all Federal Income Tax and California Personal Property Tax.

BUT *he is also securing another safeguard of inestimable importance.* Each bond back of these Assignments has been purchased first for our own account after painstaking scrutiny on the part of a carefully trained personnel backed by many years of experience as specialists in the improvement district bond field.

We invite every investor to compare carefully the 6% tax-free Assignments with other investments in the market today. Detailed literature will be gladly furnished or we shall be pleased to discuss these Assignments with you in person at your convenience.

District Bond Company

603 TITLE INSURANCE BLDG. LOS ANGELES — TELEPHONE FABER 3211

26 N. Marengo Avenue, Pasadena — 904 Security Building, Long Beach

Citizens Security Corporation, Citizens Bank, Monrovia

Stability in Earning Power

. . . in times like these proves the strategic position of the Public Utility Industry.

Public Service Trust Shares

SERIES A

largely crystalizes this strategy by encompassing the aristocrats of a marveling industry.

Public Service Trust Shares — A FIXED TRUST

Represent an ownership interest in these 33 outstanding Public Utilities and Allied Corporations.

American Gas and Electric Co.; American Light & Traction Co.; American Power and Light Co.; American Tel. and Tel. Co.; American Water Works and Electric Company; Brooklyn Union Gas Company; Cleveland Elec. Illuminating Co.; Columbus Gas & Electric Corp.; Commonwealth and Sou. Corp.; Commonwealth Edison Co.; Consolidated Gas Co. of N. Y.; Consolidated Gas, Electric Light & Power Co. of Baltimore; Detroit Edison Company; Duke Power Company; Electric Bond and Share Co.; General Electric Company; International Tel. and Tel. Corp.; Long Island Lighting Company; Middle West Utilities Company; North American Company; Pacific Gas and Electric Co.; Pacific Lighting Corporation; Pacific Tel. and Tel. Company; Penn. Water and Power Co.; Peoples Gas Light and Coke Co.; Public Service Corp. of N. J.; Public Service Co. of Northern Ill.; Southern California Edison Co.; Standard Gas and Electric Co.; United Corporation; United Gas Improvement Co.; Western Union Telegraph Co.; Westinghouse Elec. and Mfg. Co.

Remarkable Performance

The Public Utility Industry as a whole, shows a business gain of about 4% over the corresponding period in 1929, an abnormally favorable year. . .

Strategically Situated

Companies operate under franchise, a protection against competition . . sell daily necessities, prices regulated to insure fair income return, intensive research constantly broadening markets.

An Ideal Investment

Public Service Trust Shares, Series A, essentially a Public Utility investment, commands the attention of the thoughtful investor. Here is provided a sterling All-American Utility investment, combining security of principal, above-the-average return and instant marketability.

High Average Return

Assuming the existence of Public Service Trust Shares, Series A, for the years 1920 to 1929 inclusive, the average annual return would have been over 22% on the average price of the shares for this period. The cash distribution on June 30, 1930 was $1.44 per share.

The interesting details concerning this investment will be furnished upon request. Either 'phone or use coupon below.

Name ______ Address ______

SOLD AT THE MARKET

Approximate Price $8⅛ Per Share

G. BRASHEARS & CO.

Investment Securities

510 So. Spring St. LOS ANGELES TRinity 5091

PASADENA 595 E. Colorado Colorado 5341 — LONG BEACH 110 Pine Avenue Long Beach 66725 — SAN DIEGO 530 Broadway Main 3181

Massachusetts Investors Trust

ACTUAL RECORD 20.25% PER YEAR SINCE 1924

QUICK FACTS about M. I. T.

[1] A participating ownership in 140 outstanding American common stocks.

[2] Average annual income and appreciation on this trust since 1924 has been 20.25% per year.

[3] Complete reports are issued every 3 months, giving number of shares held and cost of all securities owned, as well as other data.

[4] If necessary, these shares are easily sold, since practically any bank or investment dealer will quote a market.

AS AN INVESTOR, you know that 6% is a fair rate of return. Therefore, an average annual income of 6.7%, plus an average increase in value of 13.55%...20.25% in all...is certainly out-of-the-ordinary.

That is the actual record established since its organization in 1924 to June 30, 1930 by Massachusetts Investors Trust...one of the oldest, strongest trusts in America.

An investment in Massachusetts Investors Trust today enables you to take advantage of the present low market on the 140 underlying stocks. Send below for information.

NAME ______ ADDRESS ______

WILLIAM R. STAATS COMPANY

ESTABLISHED 1887

GOVERNMENT, MUNICIPAL AND CORPORATION BONDS

640 SOUTH SPRING STREET, LOS ANGELES

SAN FRANCISCO — SAN DIEGO — PASADENA

ORDERS EXECUTED IN ALL LISTED STOCKS

LOS ANGELES EXCHANGE

Stock Market Continues to Sink Lower as Demand Fails to Halt Selling Wave

Liquidating activities continued to sweep through the Los Angeles Stock Exchange yesterday on the momentum of Tuesday's selling and thirteen issues sank into still greater depths, many breaking through lows established on the preceding session. Extension of the selling wave was attributed largely to distress liquidation, professional pressure being lessened in view of the already deflated condition.

Pacific Mutual Life Insurance, on a light turnover, crashed 15 points to 50 and recovered to 55, down 30 points net. Transamerica continued to reflect determined support when the stock was held within a range of 3-8 on a turnover of 6200 shares. It closed off 1-2 net to 17 7-8. Security-First National dropped 2 1-2 to 95 and ended at 95 1-8.

Among those to break through Tuesday's record bottoms were Standard Oil of California, Richfield, Pacific Western, Southern California Edison, Pacific Mutual, Security-First National Bank and International Re-insurance. Other stocks hitting new lows included Western Air Express, Western Pipe, Rio Grande, Claude Neon, North American Investment preferred 6's and Barker Brothers.

Standard Oil of California fell off a point to 51 and closed at 51 3-8 and Rio Grande, selling rapidly, yielded 7-8 to 7 7-8 and finished at 8 1-8. Richfield hit 6 1-2 and rallied to 6 3-4, down 1-4 net. Union Oil issues continued to trade briskly but held generally firm.

Western Air Express, which has not been traded on this board for the past few days, was called out at 18 to record a drop of 9 1-8 points. Claude Neon slumped more than 2 points to 17 and ended at 17 1-4. Pacific Finance with a turnover of 3200 shares held steadfastly to 15.

Sales totaled 39,040 shares valued at $1,003,440; previous day 48,998 shares valued at $1,339,528.

1930 High	Low	Div. per Sh.		Sales	High	Low	Last	Net Change	Closing Bid
18¾	13½	6.50	Barker Bros. pfd.	...	...	...	...	...	70
33½	15¾	2.00	Barker Bros. com.	10	15½	...	...	—½	15½
14½	6	2.00	Barnsdall Oil	...	...	...	...	...	14⅝
...	...	...	Bolsa Chica Oil "A"	800	10⅛	...	...	—⅛	10⅛
70	70	7.00	Bdwy. Dept. St. pfd.	...	...	...	...	...	70
80	65	7.00	Do. pfd. ex-war.	...	...	...	...	...	70½
120	97½	4.00A	California Bank	...	...	...	...	...	97
39	30	2.00	Central Investment	...	...	...	...	...	31⅛
111¼	99	4.00	Citizens' Natl. Bank	...	...	...	...	...	99
45	17	1.40E	Claude Neon	2900	19	17	17¼	—1⅞	17
27½	20	1.00E	Coml. Disc. com.	...	...	...	...	...	22
32⅝	12¾	1.00	Douglas Aircraft	...	...	...	...	...	13
...	12	.80	Emsco Derrick	100	12	...	...	...	11
440	410	18.00	Farm. & Mer. Natl.	...	...	...	...	...	430
9½	6¾	1.00	Foster-Kleiser com.	...	...	...	...	...	5¾
29	13	1.20	Gilmore Oil Co.	200	17	...	...	...	17
24⅛	21	2.00	Globe G. & M. com.	...	...	...	...	...	21⅛
98	93¼	7.00	Goodyear Tex. pfd.	...	...	...	...	...	94
14⅛	10	1.75	Hancock Oil	500	10	...	...	...	10
24⅝	20½	2.00	Home Serv. 8s pfd.	...	...	...	...	...	20
49⅝	32	2.00	Internl. Re-Ins. Co.	200	32½	32	32	—½	32
32	20	...	*Lincoln Mtg. Co.	200	20	...	...	...	20
8⅝	8⅝	.24	L. A. Athletic Club	...	...	...	...	...	7
95	85	8.00	L. A. Biltmore pfd.	...	...	...	...	...	85
111	101	6.00	L. A. G. & E. pfd.	...	...	...	...	...	108
20¼	15	1.20	L. A. Inv. Co.	5000	15	...	...	...	15
31	8½	...	Macmillan Petro.	...	...	...	...	...	5
...	...	...	Maddux Airline	...	...	...	...	...	2½
3	6	...	Mo. Frt. Cem. pfd.	...	...	...	...	...	3
3	1¼	...	Moreland Mot. com.	...	...	...	...	...	1
6½	3	.70	Do. pfd.	...	...	...	...	...	2¾
180	165	8.00	Mtg. Guar. Co.	...	...	...	...	...	164
63	39⅞	...	Natl. Bank Com.	...	...	...	...	...	35
110	110	6.00	N. A. Inv. Cor. com.	...	...	...	...	...	75
...	...	5.50	Do. 5½s pfd.	...	...	...	...	...	90
98	96	6.00	Do. 6s pfd.	100	96	...	...	...	96
27½	21	...	Pac. Am. F. Ins. Co.	...	...	...	...	...	24¾
31¾	25¾	2.40	Pac. Clay Products	...	...	...	...	...	25¼
43	15	1.32E	Pac. Finance com.	3200	15¼	15	15	...	15
11¼	9⅝	.80	Do. pfd. "A"	...	...	...	...	...	10
9	7	.65	Do. pfd. "C"	...	...	...	...	...	8¼
9¾	7	.70	Do. pfd. "D"	...	...	...	...	...	8¼
74⅜	41½	2.00	Pac. G. & E. com.	...	...	...	...	...	47
28½	26½	1.50	Do. 1st pfd.	100	28½	...	...	+ ⅛	28¼
105⅞	64½	3.00E	Pac. Lighting com.	...	...	...	...	...	64½
98	50	2.00E	Pac. Mut. Life Ins.	350	61	50	55	—10	52½
850	175	...	*Pacific National Co.	...	...	...	...	...	175
39⅞	23	1.30E	Pac. Pub. S. A com.	...	...	...	...	...	24
19⅛	12⅜	...	Pacific Western Oil	200	12⅜	...	...	— ⅜	12¼
850	200	.80	*Pickwick Corp. com.	...	...	...	...	...	280
460	160	...	*Republic Pet. Co.	200	160	...	...	—15	160
27⅝	6½	...	Richfield Oil	1900	6¾	6½	6¾	— ¼	6⅝
25⅝	9⅞	1.75	Do. pfd.	200	11⅞	...	...	+ ⅛	11⅞
23⅞	7⅞	...	Rio Grande Oil	2900	8⅝	7⅞	8⅛	— ⅝	8⅛
121⅞	111⅞	7.00	S.J. L.&P. pr. pfd. 7s	...	...	...	...	...	120
107	100	6.00	Do. pr. pfd. 6s	...	...	...	...	...	107
54⅝	41	1.50	Seaboard Natl. Bank	30	42	...	...	...	41
54⅝	41	1.50	Seaboard Natl. Sec.	...	...	...	...	...	43
119⅝	95	4.48	Sec. First Natl. Bk.	1200	97	95	95⅛	— 2⅝	95
28	10	...	Shell Union com.	...	...	...	...	...	9⅞
28⅞	17½	2.00	Signal O. & G. "A"	100	19½	...	...	+ 1	19
71⅞	47¾	2.00E	So. Cal. Ed. com.	1700	48½	47⅞	48	— ½	48
30	25	2.00E	Do. orig. pfd.	...	...	...	...	...	28
28	24⅞	1.50	Do. 6s pfd.	300	24⅞	...	...	— ⅛	24⅝
26	22¼	1.37½	Do. 5½s pfd.	300	21¾	...	...	— ¼	23¾
28⅝	24¼	1.50	So. Cal. Gas 6s.	100	26	...	...	— ¼	25
27	24¼	1.50	Do. "A" pfd.	...	...	...	...	...	26¾
103	96½	6.00	So. Co. Gas pfd. 6s.	...	...	...	...	...	100
74⅜	51	2.50	Standard Oil of Cal.	2200	51⅝	51	51⅜	— ⅝	51⅛
25	12¾	...	Superior Oil com.	...	...	...	...	...	13
33½	24½	2.50	Taylor Mill. Corp.	...	...	...	...	...	26
100	90	2.80	Title Ins. & Trust	...	...	...	...	...	80
47⅞	16½	1.00	Transamerica Corp.	6200	17⅞	17	17⅞	— ½	17
46⅞	27	2.00E	Union Associates	2100	27½	27⅛	27⅜	+ ⅛	27⅛
46⅞	28⅝	2.00E	Union Oil of Cal.	2100	28⅝	28⅜	28⅜	— ⅛	28⅛
325	320	7.00	Un. Bk. & Tr. Co.	60	325	...	...	...	325
200	150	...	*Victor Oil	...	...	...	...	...	60
24½	21	2.00	Weber Showcase pf.	...	...	...	...	...	20
46	18	.60	Western Air Express	100	18	...	...	— 9⅛	...
35½	18	2.00	Western Pipe Steel	100	18	...	...	— 1⅞	18

BONDS

Sales		High	Low
5,000	Richfield Oil 6s '44	84½	84

Symbols: XD—Ex. dividend. XR—Ex. rights. A—Plus extras. B—Including extras. D—Partly stock. E—Plus stock dividends. K—Stock optional. R—Plus rights. S—Payable in stock. +—Gain. —Loss. *—Cents.

90¢ of Every Revenue Dollar from Electric and Gas Service

. . . Greater Security for Associated 5s of 1968

THE ASSOCIATED GAS AND ELECTRIC COMPANY derives 90% of its gross operating revenue from sales of electricity and gas. This is higher than the average for other gas and electric utilities.

More and more, public utility securities are to be found in the portfolios of institutional investors, due largely to the stability of gas and electric earnings demonstrated over a period of many years.

Over $30,000,000 of Associated Gas and Electric Company 5% Gold Debenture Bonds, due 1968, are held by banks, insurance companies, and other conservative investors.

Earnings 2.22 times interest on an overall basis before depreciation. Yield, at present prices, over 5¾%.

This security enjoys an active market on the New York Curb Exchange.

Write for Circular P593 to
Pacific Coast Correspondent: B. B. Robinson and Co., Ltd.
Pacific Southwest Bank Bldg., Los Angeles, Calif.

General Utility Securities
Incorporated
61 Broadway New York

SECURITY SALESMEN

Established Investment firm dealing in high grade listed securities requires the services of two salesmen. Salesmen with clientele preferred, but we have sufficient direct inquiry leads to provide substantial income for proper man. Call 1127 Bank of America Building before 12 o'clock.

EXECUTIVE MANAGER WITH INVESTMENT

Corporation composed of responsible Los Angeles business men doing excellent business in commercial field and expanding to meet demand, has opening for man of executive and managerial ability who is capable of taking full charge of detail. To the man who desires to make an attractive connection in growing business and is able to take financial interest in company an excellent opportunity is offered.

For full information and appointment address D A E, Box 15, Times

MARKET AVERAGES

NEW YORK, Oct. 22. (Exclusive) Today's stock range, as compiled by the New York Times:

	High.	Low.	Close.
25 railroads	95.47	94.21	94.80
25 industrials	234.33	226.35	230.92
50 stocks	164.90	160.28	162.86

NET CHANGE

25 railroads	—.58
25 industrials	—2.48
50 stocks	—1.53

BONDS

	Day.	Month.	Year.
40 issues. 85.36	—.25	—3.60	—2.36
10 gov'ts. 106.61	—.01	—.80	+1.55

Yearly range of 50 stocks:

	High.		Low.	
*1930	234.60	Apr.	160.28	Oct.
1929	311.90	Sept.	164.43	Nov.
1928	231.45	Dec.	173.13	Feb.
1927	185.47	Oct.	138.82	Jan.
1926	142.35	Dec.	109.62	Mar.
1925	136.31	Dec.	91.18	Mar.
1924	107.29	Dec.	82.26	Apr.
1923	95.25	Mar.	77.15	Oct.
1922	98.06	Oct.	66.31	Jan.
1921	78.12	May	56.85	June
1920	94.87	Apr.	62.70	Dec.

NEW YORK, Oct. 22. (AP)—Today's market averages: (Copyright, 1930, Standard Statistics Co.)

STOCKS

	50 Ind.	20 Rails	20 Util.
Today	x129.5	105.5	178.0
Previous day	130.8	105.7	179.4
Week ago	140.3	109.8	191.6
Month ago	156.3	118.4	213.3
Year ago	212.2	146.3	264.9
2 years ago	190.3	123.6	162.3
3 years ago wkly. av.	134.9	118.1	121.2
High, 1930	202.4	141.6	251.3
Low, 1930	130.4	105.5	177.8
High, 1929	252.6	167.3	353.1
Low, 1929	141.3	117.7	156.6

Total 90 stocks, x134.3.
x—New 1930 low.

BONDS

	10 Ind.	10 Rails	10 Util.
Today	91.2	105.9	99.5
Previous day	91.2	106.0	99.6
Week ago	92.0	107.1	99.5
Month ago	94.7	106.3	101.1
Year ago	93.0	104.8	98.1
2 years ago	94.0	105.8	99.9
3 years ago wkly. av.	96.4	108.8	99.9
High, 1930	94.9	108.6	101.4
Low, 1930	91.2	104.3	97.8
High, 1929	93.3	106.0	99.0
Low, 1929	90.4	100.8	96.0

Total 30 bonds, 98.9.

CHICAGO STOCKS

CHICAGO, Oct. 22. (AP)—Following is the complete official list of transactions in stocks on the Chicago Stock Exchange today:

	Sales	High	Low	Close
Acme Steel	150	30	....	....
Adams Royalty	100	5	....	....
Addresso. Inter.	300	31½	30⅝	31
Am. Colortype	50	31½	....	....
Am. Pub. Ser. pf.	45	96	....	....
Am. Util. & Gen.	550	5	....	....
Art Metal	150	5⅛	5	....
Assoc. T. & T. A	126	70	69½	....
Assoc. Tel. Util.	1,100	21	20¾	21
Assoc. Inv.	50	30	....	....
Atlas Stores	200	11⅛	11	11¼
Auburn Auto	400	72	68	72
Banco. Kentucky	250	12½	11⅝	....
Bastian-Bless.	150	27	26	27
Baxter Laund. A	300	3	....	....
Bendix Aviation	950	18	17⅛	18
Borg-Warner	950	16¾	16½	....
Do. pfd.	30	94⅝	....	....
Brach & Sons	250	12	11¾	12
Brown F. & W. A	200	20	....	....
Bruce, E. L.	250	20	....	....
Burnham Trad.	900	2½	2⅛	2½
Butler Bros.	200	7⅝	7⅛	....
Canal Const.	150	3	3⅛	....
Ceco Mfg.	100	5	....	....
Cen. Ill. P. S. pf.	3,600	94	92⅞	94
Cent. Ill. Sec.	700	25	24½	25
Cen. Ind. Pw. pf.	10	86	....	....
Cen. Pub. Ser. A	450	20½	19⅞	20
Cen. & So. West.	950	17⅞	17	17⅝
Do. pfd.	100	95½	....	....
Cent. St. Util.	200	82	....	....
C. C. & C. Ry.	1,000	⅞	....	....
Chicago Corp.	2,000	6	5¾	6
Do. pfd.	2,450	41¼	40⅞	41
Chi. Flex. Shaft	100	14	....	....
Chi. Investors	100	4½	....	....
Do. pfd.	600	33¾	33	....
C.N.S.&M. p.l.	15	62	....	....
Chic. Yellow Cab	100	23½	....	....
Chicago Towel pf.	10	88	....	....
Cities Service	12,600	23⅞	23⅝	23⅝
Club Alum.	100	3	....	....
Com'with Edison	3,325	247	240½	244
Const. Mat. pfd.	200	12½	11⅝	12⅛
Consumers war.	50	1	....	....
Cont. Chicago	2,500	9⅞	9	9⅛
Do. pfd.	1,900	44½	43⅝	44
Cord Corp.	2,100	4⅝	4¼	4½
Corp. Sec.	2,000	18	17½	17⅝
Do. ctfs.	200	56⅝	56	56⅝
Crane Co.	2,200	40	....	....
Curtis Light	58	8½	8	....
Curtis Mfg.	50	19¼	....	....
Elec. Household	3,300	26⅝	24	26¼
Fabrics Finish	50	1	....	....
Fed. Elec. 7s pfd.	10	69½	....	....
Fitsim. & Con.	200	23⅝	20	22⅝
Foote G. & Mac.	50	5¼	....	....
Gen. Candy Corp.	70	3	....	....
Gen. Theat. Eq.	700	21½	20¼	21¼
Gen. Paris	50	6	....	....
Gleaner	800	20¼	19	20¼
Gt. Lakes Aircr.	100	2⅝	....	....
Gt. Lakes Dredge	1,000	21	20½	21
Grigsby-Grun.	2,700	5⅜	5	....
Hart-Carter	100	13½	....	....
Hormel & Co.	50	27¾	....	....
Houdaille-Her. A	100	13	....	....
Do. B	200	3½	....	....
Ill. Brick	300	12½	11⅛	12
Inland Util.	1,300	18½	17¼	....
Insull Util.	17,300	45⅞	44½	44⅞
Do. pf. 2nd S.	250	85	82½	84⅞
Iron Fireman	250	20	....	....
Katz Drug	150	17¼	17	17¼
Kellogg Switch	50	5¼	....	....
Libby-McNeill	2,500	11⅞	11⅛	11⅛
Lincoln Print.	100	21	....	....
Lindsay Light	50	6⅛	5⅜	....
Lion Oil Ref.	950	10⅝	10	10½
Lynch Corp.	400	16	15⅞	16
Mal. House Util.	2,800	15½	14⅝	14⅞
Manh. Dearborn	250	26	25½	....
Marshall Field	1,000	34¼	34	34¼
Meadows Mfg.	50	1½	....	....
Mer. & Mfrs. A	150	20⅞	20½	....
Mid West Util.	29,700	22	21⅝	21½
Do. A war.	150	2	....	....
Do. B war.	300	2½	....	....
Midl. Nat. Gas A	550	10⅜	10½	....
Midland United	500	22½	21½	22¼
Do. war.	100	3	....	....
Mid Ut. 7s p.l.	27	97¾	97	....
Mo.-Kan. Pipe	1,650	8⅜	7⅞	8⅛
Muncie Gear B	50	¾	....	....
Musk. Mot. Spec.	100	5½	....	....
Do. A	100	10¼	....	....
Nachmann Spr.	100	10⅞	....	....
Nat. El. Pow. A	250	23½	23⅛	....
Nat. Leather	50	1⅛	....	....
Nat. Rep. Inv.	400	40	37½	39
Nat. Secur. Inv.	100	7	....	....
Do. ctfs.	800	81	80	81
Nat.-Standard	900	25	24¼	24⅞
Nat. Un. Radio	50	3	....	....
No. Am. Car	300	32	31	....
No. Am. G. & E.	100	13⅛	12⅝	13⅛
No. Am. L. & P.	700	62	61⅝	62
No. & So. Am.	100	10	....	....
No. West Banco.	1,650	39	37⅞	38⅜
Oshkosh Over. pf.	110	19¾	....	....
Parker Pen	350	27½	27	....
Penn. G. & Elec.	100	12⅝	....	....
Pines Winter.	250	15½	15	15⅛
Potter Co.	100	6	....	....
Process Corp.	500	4⅛	....	....
Public Ser. n.p.	185	249	245	....
Do. 6s pfd.	20	140	....	....
Do. 7s pfd.	75	144½	....	....
Q.R.S. Music	100	7⅜	....	....
Railroad Shares	250	4⅝	4⅛	4¼
Reliance Mfg.	600	6½	....	....
Rollins Hos.	50	32⅞	....	....
Ross Gear	100	20	....	....
Sally Frocks	100	6	5¼	....
Seaboard Util.	1,100	4⅝	4⅛	4⅝
Signode St. war.	100	⅞	....	....
Sivyer St. Cast.	10	24½	....	....
So. Colo. Pow. A	80	22	....	....
So. Union Gas	114	96¾	....	....
S. W. G. & E. pf.	14	96¾	....	....
S.W.L.&P. pfd.	40	93	91½	93
Stand. Dredging	50	7	....	....
Do. pfd.	550	17	16⅛	16¾
Steinite Radio	100	⅝	....	....
Super-Maid	50	7	....	....
Swift & Co.	400	28½	28¼	28½
Swift Intl.	100	31½	31	31⅛
Transf. of Am.	450	6	5½	....
Twelfth St. St. A	100	10	....	....
Twin St. N. Gas	800	10½	10	....
Unit Corp.	150	8½	8¼	....
Unit. Dry Docks	1,000	3⅝	....	....
U. S. Gypsum	1,800	38	36	37
Utah Radio	10	4¼0	4⅛	....
U. S. Rad. & T.	200	15⅞	....	....
Util. P. & Lt. A.	200	25⅝	25½	25⅝
Do. n. vot.	400	12⅛	11⅞	12⅛
Util. & Ind.	5,400	8⅜	7	7½
Do. pfd.	1,650	20½	20	20⅝
Viking Pump pfd.	45	27½	....	....
Vortex Cup	50	19	....	....
West P. L. & T.	20	24¾	....	....
Wextark Radio	150	3	2⅞	....
Wieboldt Stores	100	15	....	....
Will. Oil-o-Matic	200	5	....	....
Wis. Bank Shares	700	6⅝	....	....
Zenith Radio	400	4⅝	4	....

BONDS

	Sales	High	Low	Close
Insull 6s, '40	60,000	95⅞	95¼	....
Cont. Rol. & Stl. 6s, '40	5,000	98½	....	....
Swift Co. 5s, '44	3,000	102¼	....	....
Met. Wse. Gb. 4s, '38	1,000	79½	....	....

Stock sales today, 178,400 shares.
Bond sales today, $69,000.

N.Y. PRODUCE STOCKS

NEW YORK, Oct. 22. (Exclusive)—Following is a list of stocks and bonds traded today on the New York Produce Exchange. Sales, 12,080 shares.

	Sales	High	Low	Close
Alco Tool A	300	19⅛	17	....
Am. Corp. war.	400	⅝	....	....
Am. Eagle	1,300	7-16	⅜	7-16
Am. Surety	2,300	105	....	....
App. Gas al ctf.	200	100¼	....	....
Asd.G.& E.rts. ext	1,100	3⅛	3	....
Atlas Util. pfd.	100	33	....	....
Avia. war	300	2⅛	....	....
Claremont	200	6	5⅜	....
Credit All.	100	7	....	....
Det. & Can. Tun.	2,100	5⅛	5⅛	....
Eng. Pub. Sv. pfd.	500	100	....	....
Int. Rntl. Iron	600	⅞	¾	⅞
Milnesia	300	5⅜	5⅜	5⅜
N. Y. Rio war.	200	⅜	....	....
Util. Hy. war.	100	½	....	....
Vortex	100	18⅜	....	....
Nat. Lib.	300	7⅜	7⅛	....
Seaboard F. M.	100	12	....	....
Phoenix Oil	400	3	2⅛	....
Rubenstein pfd.	700	14⅛	13	....
Shamrock Oil	100	9	....	....
Sylv.	700	2⅜	....	....
Union Cigar	300	1-16	....	....

LOS ANGELES CURB

Continuing the downward trend, prices of most of the active dollar issues on the Los Angeles Curb yesterday showed net declines running from a fraction to 2 points. Six issues hit new bottom prices for the local board.

Continental Oil, down 2 points to 12, General Aviation off 1 3-4 to 8 1-4, Paramount off 1 point to 46½, and Pacific Associates off 3-4 to 13 3-4, all closed at new low prices. Gladding-McBean touched a new bottom at 30, but closed at 31, up ½, and Warner Brothers also hit a new low at 18 3-4, regaining 19½ at the close, off 1 point.

Cities Service common moved up 1-4 to 23 1-4 and Fox Film at 36 5-8 and Intercoast Trading at 10 were both up 1-8. General Motors was down 1-8 to 33 3-4 and Mexican Seaboard at 14 was off 3-8.

In the penny list Claude Neon Lights dropped 45 cents to $4.50, a new low, and Consolidated Steel common fell 10 cents to a new bottom at $4.05.

Sales totaled 35,600 shares, valued at $175,951; previous day, 13,910 shares, valued at $221,541.

1930 High	Low	Div. per Sh.		Sales	High	Low	Last	Net Change	Closing Bid
16¼	7⅜	....	Ark. Nat. Gas "A"	...	...	...	...	...	6½
38	25	....	Atlantic Refining	...	...	...	...	...	21¾
6⅛	4	....	Aviation of Del.	100	4	...	...	— ⅛	3⅞
10⅝	7⅜	....	Banca D'Italia sub.	1400	7½	7⅜	...	...	7½
11	8	....	Bolsa Chica B. new	...	...	...	...	...	8½
27½	19	1.25A	Chapman Ice Cream	...	...	...	...	...	20
44⅝	22	.30E	Cities Service com.	800	23¼	...	...	+ ¼	23¼
35	12	....	Claude Neon China	...	...	...	...	...	1
29	13	1.40	C. Neon El. pf. Del.	...	...	...	...	...	11
22½	14	1.75	Cons. Steel pfd.	...	...	...	...	...	3
17½	4⅝	....	Cord Corp. com.	...	...	...	...	...	4
20	9	....	Crystalite Prod. com.	...	...	...	...	...	15
75	65	7.00	Crystalite Prod. pfd.	...	...	...	...	...	60
11	3⅛	....	Cypress Pet. Cal.	...	...	...	...	...	7½
21⅛	12	....	Cont'l Oil (Del.)	200	12	...	...	— 2	12⅛
9⅞	1⅛	....	Detroit Aircraft	...	...	...	...	...	1⅝
51⅝	20	2.00E	Diamond Elec. com.	...	...	...	...	...	15
21⅝	17¼	2.50	District Bonds	...	...	...	...	...	18
17⅞	8	....	Electric Prod. Wash.	...	...	...	...	...	7
85	80	7.00	Foster & K. pfd.	...	...	...	...	...	6
37⅛	35	....	Fox Film "A"	500	37	35	36⅝	+ ⅛	35½
31⅜	8¼	....	General Aviation	400	8⅝	8¼	...	— 1¾	...
46⅝	33⅛	....	General Motors	900	34½	33⅞	33¾	— ⅛	33⅝
...	...	....	General Theaters	...	...	...	...	...	20½
32	30	2.00E	Gladding-McBean	800	31	30	31	+ ½	30½
28⅜	24⅛	1.75	Globe Grain 7s pfd.	...	...	...	...	...	24½
45½	10	....	Goldman-Sachs Tra.	...	...	...	...	...	9½
15⅝	5⅛	....	Grigsby-Grunow	...	...	...	...	...	5
17⅛	15	1.00	Hancock Oil "B"	...	...	...	...	...	12
...	...	2.00	Home Serv. 2nd pfd.	...	...	...	...	...	18
23⅛	9½	1.00	Intercoast Trading	400	10	9⅞	10	+ ⅛	9⅞
56	54	....	Loew's	...	...	...	...	...	52½
33½	13⅞	....	Mexican Seaboard	500	14⅜	13⅞	14	— ⅜	14⅛
39	22⅜	....	Montgomery Ward	...	...	...	...	...	22½
49½	46½	4.00	Paramount	100	46½	...	...	— 1	46½
13⅛	9⅞	....	Packard Motors	...	...	...	...	...	9
31⅛	13⅜	2.00	Pacific Associates	200	13¾	...	...	— ¾	13¼
46	28	1.40	Pac. Indemnity new	...	...	...	...	...	22
20⅛	17⅛	1.40A	Petroleum Rectifying	...	...	...	...	...	18
42⅛	24½	....	Radio Corp. Amer.	...	...	...	...	...	20½
37	19	....	Radio Keith Orph.	100	19½	...	...	— ½	19⅛
75	...	6.00	Riverside Cem. pfd.	...	...	...	...	...	70
58½	50	....	Security Co. Units	...	...	...	...	...	45
105⅛	98	6.50	S. C. Gas 6½s pfd.	...	...	...	...	...	101⅝
14¼	10	....	Tidewater Asso.	...	...	...	...	...	9⅞
41½	30	1.50	United Linen pfd.	...	...	...	...	...	37½
...	...	2.00	United Verde Ext.	...	...	...	...	...	7
21⅛	18⅝	....	Warner Bros.	400	20¼	18⅝	19½	— 1	19⅝

*—Cents.

Following quotations in cents:

1930 High	Low	Div. per Sh.		Sales	High	Low	Last	Net Change	Closing Bid
245	100	....	Ambassador Pet.	200	200	197½	200	......	140
27	11	.01¼	Amer. Royalty Co.	...	...	...	...	...	11
112¼	100	....	Axelson Aircr. Eng.	100	100	...	...	...	75
825	365	....	Banca D'Italia com.	500	375	...	...	+ 5	370
525	250	....	Bandini Pet. Co.	1400	405	400	...	— 5	345
30	8	....	Barnhart-Morrow	...	...	...	...	...	12
18⅛	3⅛	....	Big Jim Mining	8000	7	...	...	— 1	7
26	14	.01P	Buckeye Un. Oil pfd.	...	...	...	...	...	16
1450	405	....	Cons. Steel com.	800	425	405	...	—10	4
1912½	450	....	Claude Neon N. Y.	100	450	...	...	—45	460
235	70	.12	Exeter Oil	...	...	...	...	...	75
160	75	....	First Security Units	400	95	...	...	—10	65
24	13	....	Gold Ore Mining	...	...	...	...	...	15
35	37	.10	Holly Development	...	...	...	...	...	65
300	85	....	Italo Pet. pfd.	100	100	...	...	...	95
90	22	....	Do. com.	...	...	...	...	...	15
10	4	....	Jade Oil Co.	...	...	...	...	...	2
175	30	....	Kinner A. & M.	500	30	...	...	...	26
320	88	....	Lincoln Drilling Co.	2200	170	165	...	— 5	160
557⅛	155	....	Lockheed Aircraft	...	...	...	...	...	200
102½	...	....	L. A. Vancouv. M.	...	...	...	...	...	9
40	15	.08	Merchants' Pet. Co.	...	...	...	...	...	10
6	3	....	Midway North. Oil	2000	4	...	...	— 1	3¼
500	300	....	Mills Alloy, Inc. "A"	...	...	...	...	...	275
100	40	.04	Mt. Diablo Oil	...	...	...	...	...	37
8	1	....	North Star Mining	7000	1½	...	...	...	1
100	50	....	Occidental Pete.	100	46	...	...	...	...
11	3	....	Olinda Land	...	...	...	...	...	5
2½	3	....	Oro Amigo	3000	1½	...	...	— ½	1
500	300	.40	Pac. Southwest Disc.	...	...	...	...	...	330
2	2	....	Prince Consolidated	...	...	...	...	...	2½
140	100	.12	Rice Ranch Oil Co.	...	...	...	...	...	102½
5	1	....	San Francisco Gold	...	...	...	...	...	1
8½	3	....	Sierra Trading Co.	...	...	...	...	...	2
275	125	.20	Sun Realty Co.	...	...	...	...	...	125
95	51	....	Tom Reed Mining	1000	75	...	...	— 1	71
9½	2	....	United American	1000	2⅛	...	...	+ ⅛	2
...	...	....	United Eastern	...	...	...	...	...	5
35	2	....	Un. Republic Mining	...	...	...	...	...	2½
8	4	....	U. S. Oil & Royal.	...	...	...	...	...	3½
1687½	300	....	Universal Cons.	100	375	...	...	—25	350
450	150	.20A	Wellington Oil Co.	...	...	...	...	...	45
31	10	....	Yellow Pine Mining	...	...	...	...	...	5

Symbols: XD—Ex. dividend. XR—Ex. rights. A—Plus extras. B—Including extras. D—Partly stock. E—Plus stock dividends. K—Stock optional. R—Plus rights. S—Payable in stock. +—Gain. —Loss. *—Cents.

BAY CITY MINES

SAN FRANCISCO, Oct. 22. (Exclusive)—Following is the official list of quotations on the San Francisco Mining Exchange:

	Bid	Asked
Acme	.02	.03
Aladdin	.02	.03
Alto	...	.02
Amador	.01	.02
Amalgamated	...	.02
Arrowhead Dev.	...	.03
Banner	.01	.03
Belmont Metals	.55	.70
Belmont Osborn	.01	.03
Belmont Uncle Sam	.03	.04
Best and Belcher	.02	.04
Black Mammoth	...	.02
Booth	.01	.02
Broken Hills	...	.02
Butler Gold	...	.02
Butte	.08	.10
Calumet	...	.02
Carrie	.02	.08
Cen. Eureka	.15	...
Do. pfd.	.15	.20
Chollar	...	.06
Concordia	.01	.02
Con. Virginia	.01	.02
Day Rock	1.70	1.75
Deep Mines	...	.02
Divide	.04	.06
Divide Annex	...	.02
Divide Ex.	.03	.05
Dividend	...	.07
Dix Butte	.39	.45
First National	...	.02
Genii	.25	.35
Golconda	.30	.40
Goldfield	.28	.34
Gould and Curry	...	.03
Gold Hill	.17	.19
Gold Zone	...	.02
Gruss	...	.03
Harmill	.09	.10
Ida-Maryland	.28	.30
Indian	.02	.03
Jack Waite	...	.05
Kernick	...	.02
Keystone	...	.02
Liberty	...	.02
Lone Star	.01	.02
Lucky Strike	.06	.08
MacNamara	...	.02
Do. Crescent	...	.02
Manhattan Con.	...	.02
Manhattan Gold	.01	.02
Mexican	.40	.50
Montana Mines	.18	.22
Myra	.01	.02
National Silver	.03	.05
New Cal. Ton	...	.02
New Sutherland	.01	.02
North Star	.01	.03
Ophir	.01	.02
Orlando	.02	.04
Palmer pfd.	...	.02
Pony Meadows	.03	.04
Prince	.02	...
Red Hill	...	.02
Rosetta	.02	.03
Round Mtn.	.04	...
Savage	.01	.03
Silver King	...	.02
Silver Pick	...	.02
Simon	...	.20
Smuggler	.01	.07
Tamarack	.35	.40
Trinity Gold Bar	...	.20
Union Con.	.05	.07
Victory	...	.03
West End	.07	.10
West Mines	...	.02
White Caps	.06	.08
Wright Creek	...	.03

LIBERTY BONDS

Quotations in dollars and thirty-seconds, furnished by the securities division, National Bankitaly Company.

	Bid	Asked	Year Ago	Close Yes'ay
First 3½s	101.5	101.7	98.8	101.5
First 4¼s	102.14	102.16	99.8	102.13
Fourth 4¼s	103.12	103.13	99.18	103.12
Treasury 4¼s	112.23	112.25	109.16	112.23
Treasury 4s	108.19	108.22	105.16	108.19
Treasury 3¾s	106.16	106.19	102.14	106.17
Treasury 3⅜s	102.9	102.11	98.20	102.9
Treasury 3⅜s	101.31	102.1	98.20	101.31

United States Treasury Notes and Certificates of Indebtedness

Issue		Rate	Maturity	Bid	Asked
TD	1930	3¼%	Dec. 15, '30	100.5	100.7
TJ	1931	2⅞%	June 15, '31	100.16	100.18
TS	1931	2⅜%	Sept. 15, '31	100.5	100.7
A	'30-'32	3½%	Mar. 15, '32	100.19	100.21
B	'30-'32	3½%	Sept. 15, '32	100.19	100.21
C	'30-'32	3½%	Dec. 15, '32	100.29	100.31

METAL MARKETS

CLEVELAND, Oct. 22. (Exclusive)—Daily Steel Trade, today says: Little change is noticeable in demand for heavy rolled steel products. Bars are dragging, plates continue rather quiet but activity in structural shapes is well sustained. Steel bar business continues dull with recent tonnage off moderately from the early October rate.

METAL PRICES

NEW YORK, Oct. 22. (AP)—Copper, quiet; electrolytic spot and future 10.

Iron quiet, unchanged.

Tin, steady; spot and near-by 27.12; future, 27.30.

Lead, quiet; spot New York, 5.10; East St. Louis, 4.95.

Zinc, quiet; East St. Louis, spot and future, 3.95@4.00.

Antimony, 7.37@7.50.

SALT LAKE MINES

SALT LAKE CITY, Oct. 22. (Exclusive) Official quotations on the Salt Lake Stock and Mining Exchange follow:

Alta Con., 2; Alta Merger, 1½; Alta Mich., 9; Alta Tun., ½; Amn. Metal Min. Co., ½; Big Hill, 24½; Bingham Metals, 1¼; Bonanza Min., 1; Bullion, ½; Bristol Silver, 8; Cardiff, 7; Cedar Talis., ½; Central Standard, 2¼; Chief Con., 75; Colo. Con., 2; Columbus Rexall, ⅛; Combined Metals, 9; Crescent Eagle, 1¼; Croff, 1½; Crown Point, 3; Daly, 10; Dix Butte, 35; Dragon, 4⅞; E. Crown Point, 1½; E. Standard, ⅛; E. Tintic Coal., 8; E. Tintic Con., 30; E. Utah, 4⅞; Emerald, 3; Emma Silver, ½; Empire Mines, 8; Eureka Bullion, 10; Eureka Lilly, 20; Galena, ½; Gold Chain, 2; Great Western, 2; Greeley, ⅛; Howell, 1; Indian Queen, ½; Iron King, 20; Kearsarge Standard, ¼; Ky. Utah, 2; Keystone, 6; Lehi Tintic, 1½; Leonora, ⅛; Little May, ½; Magnolia Lead, 1; Mammoth, 30; Mich. Utah, 1; Miller Hill, ½; Monarch Lead, 10; Montana Bingham, 1; Moscow, 70; Mt. States Pet., ½; Nail Driver, 22½; National Treasure, ¼; New Bingham Mary, 4¼; New Quincy, 7; North Lily, 83; North Standard, 3½; Park Bingham, 2¼; Park City Con., 21½; Park Kins, 2; Park Konold, 5½; Park Premier, 8; Park Utah, 1.50; Pioche Bristol, ¼; Plumbic Mines, 1; Plutus, 35; Prince Con., 2; Provo, 20; Rico Arg., 5; Silver King Coal., 6.50; Silver Shield, 3; Silver Standard, ½; South Iron Blossom, ½; South Standard, 6½; Swansea Con., 1⅛; Tar Baby, 1¼; Tintic Central, 1½; Tintic Lead, 1.00; Tintic Standard, 4.60; Union Chief, 1; Utah Con., ¾; Union Associated, ¼; Victor Con., 3; Walker Mining, 1.70; West Toledo, ¼; Western Exp., 80; Wilbert, 2; Yankee Con., ¾; Zuma, 3½.

BAY CITY CURB

SAN FRANCISCO, Oct. 22.—Following is a selective list of transactions on the San Francisco Curb Exchange today:

	Sales	High	Low	Close
Amer. Toll Bridge	900	.52	....	....
Avia. Corp. Dela.	25	4	....	....
Amer. Tel. & Tel.	158	196	194¼	195
Anglo Nat'l Corp.	5	32	....	....
Ark. Nat. Gas	15	7	....	....
Cities Service	830	23⅝	23	23⅝
Claude N. Lights	250	4.75	4.50	4.75
Cr. W'mette 1st pf	100	78	77	....
Durant of Calif.	100	5¼	....	....
Goldman Sachs	570	10⅝	10¼	10½
Gen. Motors	1802	35	33⅞	34¼
Italo Pet. pfd.	2100	1.05	....	....
Intercoast Trdg.	782	10	9⅝	9⅝
Nat'l Auto Fib. A	100	5	....	....
Pac. P. Cem. pfd.	5	69½	....	....
Pacific Associates	10	14⅝	....	....
Shasta Water pfd.	115	7	....	....
S. Cal. Ed. 7s pfd.	85	29¼	....	....
Schumacher W. B.	35	8	7⅞	8
Do. pfd.	25	21	....	....
S. Cal. Ed. 6s pfd.	623	26½	....	....
Do. com.	133	48⅝	47⅝	48⅝
Sup. Port. Cem. A	100	31	....	....
Sunset McKee A	40	12⅞	....	....
Texas Cons. Oil	900	.15	....	....
Univ. Cons. Oil	50	3½	....	....
Un. Air & Transp.	1130	34	32½	33¼
W. Coast Tel. pfd.	30	22¼	....	....

STANDARD OILS

(Furnished by E. A. Pierce & Co., 515 West Sixth street.)

	Bid.	Asked.
Borne Scrymser	12	20
Buckeye	47	52
Chesebrough Mfg.	110	125
Continental	5	20
Cumberland	25	35
Eureka	30	40
Humble Oil	72½	73
Illinois Pipe	305	325
Imperial Oil	18⅛	18⅝
Indiana Pipe	27	31
Int'l Pete.	13¾	14
National Trans.	14½	15
New York Transit	10	13
Northern Pipe	30	33
Penn. Mex.	18½	20
Solar Refg.	8	9⅝
So. Pipe	8	11
So. Penn. Oil	23	28
S. W. Penn. Oil	39	45
S. O. Indiana	40¼	40½
S. O. Kentucky	24½	24⅝
S. O. Nebraska	42	45
S. O. Ohio	50	54
Do. pfd.	116⅛	117
Swan & Finch	4	10
Vacuum	59⅝	60¼

Legal

NOTICE TO STOCKHOLDERS OF BANDINI PETROLEUM COMPANY

The first monthly dividend of ten cents per share to be paid next month can be paid only to stockholders of record October 31st, 1930.

If you own Bandini certificates upon which your name does not appear, bring or mail them to this office, properly endorsed, in time to reach us not later than Friday, October 31st, 1930, for transfer into your name.

BANDINI PETROLEUM COMPANY
2455 East 27th Street
Los Angeles, California.
JEfferson 1151.

INVESTMENT TRUSTS

NEW YORK, Oct. 22. (AP)—Over-the-counter market:

	Bid.	Asked.
Amer. & Cont. Corp.	14½	16½
Amer. & Gen. Secur.	15	..
Do. B	3	..
Do. 6s pfd.	43¾	..
Amer. Brit. & Cont. 6s pfd.	58	64
Amer. Composite Tr. Shares	7¾	8¼
Amer. Founders	6	7
Do. 6s pfd.	45	49
Do. 7s pfd.	49	..
Do. 1-70th ctfs.	.7	.10
Do. conv. pfd. ctfs.	90	..
Do. war.	⅛	..
Do. 1-40th com.	.13	.16
Amer. Ins. Stocks	11	13⅛
Am. Util. & Gen. A	12	..
Do. allot ctfs.	26	30
Assoc. Stand. Oil Shares	6⅛	6⅝
Atlantic Securities pfd.	42	45
Do. war.	¾	1⅛
Atlantic & Pacific Units	18	24
Do. com.	3	4
Do. pfd. war.	16	20
Bankers' Nat. Inv.	26	29
Bansicilia Corp.	13⅛	17
Basic Industry Shares	6⅝	7½
British Type Invest	6⅛	7½
Chain & Gen. Equities	5	8
Do. 6½s pfd.	50	54
Chain Store Invest	2⅛	3
Chain Store Invest pfd.	55	..
Chartered Invest.	16	19
Do. pfd.	80	81
Chelsea Exchange A	3	5
Do. B	1	2
Corporate Trust Shares	6⅛	7½
Crum & Foster A	99⅛	101½
Do. B	43	45
Do. 8s pfd.	106	..
Deposited Bank Shares	8¾	9½
Do. Ser. B	8⅝	9⅝
Diversified Trustee Shares A	19	19⅝
Do. B	15⅛	16½
Do. C	6½	7
Equities Investors Corp. com	23	..
Do. units	60	..
Federated Cap.	4	6
Do. pfd.	17¼	17½
First Amer. Corp.	8⅛	8⅝
Fixed Trust Shares A	16⅝	..
Do. B	14½	..
General Equity A	4½	5½
Granger Trade	10	..
Guardian Invest.	14	17
Do. pfd.	17	20
Do. w.w.	18	22
Gude Winmill Trading	35	45
Incorporated Equities	9½	13½
Incorporated Investors	37½	40½
Independent Trust Shares	5	5½
Int. Secur. Corp. Am. A	35	..
Do. B	3⅜	..
Do. 6s pfd.	93	..
Do. 6½s pfd.	93	..
Investment Trust Assoc.	10¼	..
Investment Trust of N. Y.	8	9
Investors Equities	21½	25⅛
Investors Trustee Shares	12¼	14¼
Jackson & Curtis Inv. Assoc.	41	44½
Jack. & Curtis Sec. Corp. pfd.	99	101
Joint Investors	15	25
Leaders of Industry	8⅞	9⅝
Major Shares Corp.	6⅛	6⅝
Mass. Investors Trust	35	36½
Mohawk Invest.	47	49
Mutual Invest. Trust A	7⅛	9½
Mutual Management	2	3⅝
Nationwide Secur.	7⅛	7⅝
National Ind. Shares A	7	7½
No. & So. Am. Corp. B	⅜	2⅝
North Amer. Trust Shares	6⅞	7⅜
Northern Secur.	129	135
Old Colony Invest. Trust	36	38
Do. Trust Assoc.	10	12
Oil Shares Inc. Units	25	30
Petroleum Trad. A	15	20
Power & Light Sec. Trust	43	48
Power & Rail Trustee Shares	10	11
Research Inv. Corp. com.	25	..
Do. units	62	..
Second Int. Sec. Cor. A	21⅝	..
Do. B	3⅝	..
Do. 6s 1st pfd.	43⅝	..
Secur. Corp. Gen. pfd.	103	..
Shawmut Bank	12	14
Spencer Trask Fund. Inc.	27	29
Selected Am. Shares	5⅞	6⅝
Stand. Amer. Trust Shares	7⅜	7⅞
Stand. Collat. Trustee Shares	10⅛	11⅛
Stand. Oil Trust Shares	9	11
State Street Invest. Corp.	70	72
S. W. Straus Inv. units	45	54
Super. Corp. of Am. Tr. Sh. A	7⅞	8¼
Do. B	7⅞	7⅞
Trust Shares of America	6½	7
Trustee Stand. Oil Shares A	7⅝	..
Do. B	7⅜	7⅞
Twentieth Cent. Fixed Tr. Sh.	7⅛	7⅝
United Fixed Trust Shares	7⅜	7⅞
United Founders	.13	.16
United Ins. Trust Shares F	11¼	12⅛
United New York Bank and Trust Shares C	14½	15⅝
United Oil Tr. Shares H	7⅞	8⅝
U. S. & Brit. Int. Co. Ltd. A	15	..
Do. B	3⅜	..
Do. $3 pfd.	43	..
U. S. Elec. Lt. & Pow. Sh. A	32⅛	34⅛
Do. B	7⅝	8⅝
Int. Ins. Shares	11⅝	12⅝

NAVAL STORES

SAVANNAH, Oct. 22. (AP)—Turpentine, firm 35½; sales 463; receipts, 1072; shipments, 50; stock, 26,575.

Rosin, steady; sales, 1153; receipts, 3725; shipments, 2425; stock, 165,815.

Quote: B, D, E, F, G, H, 4.15; I, 4.17½; K, 4.25; N, 4.60; WG, 5.85; WW, 6.80; X, 685.

MARKET FLASHES

NEW YORK, Oct. 22. (AP)—Stocks irregular; leaders recover temporarily from new lows.

Bonds irregular; investment issues move narrowly in expanded activities.

Curb heavy; Electric Bond and Share touches 1929 low.

Foreign exchanges easy; Japanese stronger.

Cotton higher; Wall street and western buying.

Sugar higher; firm spot market.

Coffee easy; trade selling.

CHICAGO, Oct. 22.—Wheat firm; decreased contract stocks and increased feeding demand.

Corn firm; unfavorable weather forecast.

Cattle steady to higher.

Hogs higher.

SAN FRANCISCO

SAN FRANCISCO, Oct. 22. (AP)—Fractional changes were the rule on the San Francisco Stock Exchange today. Prices closed generally at yesterday's close, after shading off slightly at the opening and rallying in the midsession.

Pacific Gas preferred 6s strengthened ⅛ to 28¼ and Pacific Lighting common at ⅛ to 65. Pacific Telephone and Telegraph common strengthened ⅛ to 130. San Joaquin Light and Power 7s dropped ¼ to 120¼ and Great Western Power 7s eased ⅛ to 105⅞.

Paraffine, the only industrial to gain, added ¼, closing at 55¾. Among those that softened fractionally were California Packing, Galland Laundry, Langendorf "A" and Paauhau Sugar. The last two hit new lows at 19⅛ and 5⅛, respectively.

After hitting a new low at 51, Standard recovered to close at 51⅝, unchanged.

Anglo and London-Paris National Bank jumped 4 points to 189. Transamerica and Magnavox softened fractionally.

	Sales	High	Low	Close
Anglo London P.	20	189	....	....
Assd. Ins. Fund.	200	4½	....	....
Atlas Imp.Dies. A	200	9	....	....
Byron Jackson	100	8⅝	....	....
California Ink	100	19⅞	....	....
Calif. Packing	300	50⅝	50⅜	....
Caterpillar Tract.	1,700	38	37½	37⅝
Consold. Che. A.	100	22¼	....	....
Cr.Zeller. vtc.com.	700	7½	7⅜	7½
Fireman's Fund.	60	89	88½	....
Food Machinery	100	25	....	....
Foster & Kl. cm.	100	6	....	....
Galland Merc. L.	100	30½	....	....
Golden State	100	15⅞	....	....
Gt. West. 7s pfd.	10	105⅞	....	....
Haw. Coml.&Sug.	100	44½	....	....
Honolulu Cons.	900	29½	28⅝	29
Langendorf A	100	19⅛	....	....
Magnavox Co.	2,500	2⅛	2	2⅛
No.Am.Inv. 6s pf.	230	98	98¼	....
Do. 5½s pfd.	45	90½	....	....
Oliver United A	100	23	....	....
Paauhau Sug. Pl.	85	5⅛	....	....
Pac.G.E.6s 1s pf.	500	28⅜	28⅛	28¼
Do. com.	1,800	47⅞	47⅝	47⅞
Pac. Light. com.	200	65	....	....
Pac. Pub. Serv. A	600	25	24⅝	....
Pac. T.&T. com.	270	130	129	130
Paraffine com.	100	55¾	....	....
Richfield Oil pfd.	100	12	....	....
Do. com.	100	6⅞	....	....
S.J.L.&P.7s pr.pf.	15	120¼	....	....
Shell Union com.	1,000	10	....	....
Sher. Clay pr.pf.	15	50½	....	....
Spring Val. Wat.	35	9⅝	....	....
Stand. Oil Cal.	2,900	51⅝	51	51⅝
Tide Wat. As.pf.	10	70	....	....
Do. com.	500	10	....	....
Transamerica	9,600	17¼	16⅞	17⅛
Union Oil Assoc.	1,500	27⅝	27⅜	27½
Union Oil Cal.	1,300	28⅝	28¼	28⅝
W. Amer. Fin. pf.	110	2⅛	....	....
W. Pipe&St. cal.	400	18	....	....

BANK STOCKS

NEW YORK, Oct. 22. (AP)—Bid and asked prices on the stocks of the leading New York national banks and trust companies follow:

	Bid	Asked
Banks—		
Bank of America	80	81
Chase National	110⅛	111⅛
Chatham and Phenix	88	90
First National	4125	4200
Manhattan Company	93	94
National City	121	123
Trusts—		
Bankers	120½	121½
Central Hanover	280	285
Corn Exchange	140	145
Chemical	37	38
Guaranty	497	500
Irving	39⅝	40¼
Manufacturers	65	66
New York	192	195
Chicago—		
Central Trust, Ill.	206	210
Continental, Ill.	480	485
First National Bank	480	485
Foreman National	480	485
Harris Trust	650	675
Nat. Bank Republic	99	101
Northern Trust	470	475
People's Trust & Sav.	470	475
Union Bank, Chicago	400	150

AVIATION STOCKS

(Furnished by E. A. Pierce & Co., 515 West Sixth street.)

New York Curb—
Aviation Corp. of Am.
Aviation Sec. Corp.
Bellanca
Curtiss Airports
Curtiss Export
Curtiss Flying
Curtiss Reid, pfd.
Douglas Aircraft
Fairchild "A"
Fokker
Niles Bement Pond
National Aviation
Transcont. Air. Trans.

Over the Counter—
Aeromarine Klemm
Air Associates
American Airport
Central Airport
Cessna
Curtiss Assets
Curtiss Caproni
Curtiss Reid
Curtiss Robertson
Eagle Aircraft
Fokker 1st pfd.
Kreider Reisner
Lincoln Air
Lockheed
Maddux
Mahoney Ryan
Moth Aircraft
National Aircraft
Southern Air Trans.
Stearman Aircraft
Stinson Aircraft
Swallow Airplane
Warner Aircraft

Chicago—
Allied Motors
Great Lakes Aircraft

Los Angeles Exchange—
Douglas Aircraft
Western Air Express

Los Angeles Curb—
Axelson Aircraft Engine
Bach Aircraft
General Aviation
Kinner Air and Motors
Kreutzer Corp.
Lockheed Aircraft
Trans. Air Transport
Aviation Corp. of Del.

MELLON'S SON-IN-LAW ON RAILROAD BOARD

WASHINGTON, Oct. 22.—[illegible] K. Bruce, son-in-law of [illegible] of the Treasury Mellon, has [illegible] Interstate Commerce Commission authority to act as a director of the Union Pacific Railroad [illegible] its subsidiary lines, including [illegible] Oregon Short Line, Oregon-Washington Railway and Navigation Company and the Los Angeles and Salt Lake. The applicant [illegible] Syosset, N. Y.

Dan Powell & Co.
WILL SELL
100 Assd. Ins. A
25 Agua Caliente Hotel
100 Monolith Midwest
32 National Thrift A
10 P. T. No. 22
3 P. T. No. 23
10 P. T. No. 350
200 Runnymede Fd.
WANTED
Corporate Tr. Cal. Vested Cal. Reserve Danziger
601 BOARD of TRADE BLDG.
111 W 7th TR-4836

$2500 WANTED
For exercising very valuable option on oil lease in proven territory in Oklahoma. Will secure fully and give an interest in lease as bonus.
SEE MR. HODGES
612 Stock Exchange Bldg.
Phone TU 9725

Check up once more!

TO KEEP YOUR MONEY . . safely invested and profitably available . . you practice the old-fashioned policy . . of checking EACH investment . . in comparison with the finest records available in similar investments . . and we seek such analytical clients . . in the MUTUAL Building and Loan Association of POMONA.

Here is no NEW institution. Here is a background of consistent earnings growth. 37½ years old. Through four panics and depressions. It takes able and aggressive management-ability of conservatism and ECONOMY to get and keep three State building and loan records.

YOU WANT TO DIG DEEP INTO UNDERLYING FOUNDATIONS . . to understand why an old-fashioned, small-town community . . has made a building and loan association its largest financial institution . . as is the MUTUAL Building and Loan Association OF POMONA.

This position of leadership among neighbors and watchful clients in Pomona Valley is founded upon their thorough knowledge of MUTUAL OF POMONA dependability through long years.

With $16,000,000 resources and $3,400,000 paid-in capital, surplus and reserve, carrying UNLIMITED LIABILITY as your measure of safety, the MUTUAL Building and Loan Association OF POMONA serves you in Los Angeles. With economical 10th floor offices —and safety.

MUTUAL
BUILDING & LOAN ASSOCIATION
of POMONA

37½ Years in Pomona
260 SO. THOMAS STREET
Tel. Pomona 301

11 Years in Los Angeles
1024 I. N. VAN NUYS BLDG.
7th and Spring
Tel. VAndike 4131

NEW YORK CURB STOCKS

NEW YORK, Oct. 22. (AP)—Curb shares [illegible]

Stock	Sales (in hundreds)	High	Low	Close
[illegible]				
So. Cal. Ed. 5s '44	1	102⅝	....	....
Do. 5s '51	1	103⅞	....	....
Do. 5s '52	1	104	....	....
So. Cal. Gas 5s '37	1	94¼	....	....
Sou. Nat.Gas 6s'44	18	86	85	85¾
South. L.&P.5s A'57	1	98	....	....
Stand.Inv. 5½s'39	8	84	83	84
Sun Oil 5½s '39	17	102	101⅝	....
Swift & Co. 5s '40	17	100⅜	100¼	100⅜
Tenn.Pub.Ser. 5s'70	6	96⅞	96⅝	96⅞
Tex.City Gas 5s'48	4	77⅞	77⅝	77⅞
Tex. El. Serv.5s'60	27	98⅝	98¼	98⅝
Tex. P.&L. 5s '56	9	101⅝	101	....
Do. 6s 2022 A	5	107¼	....	....
Tri Util. 5s '79	48	75	70½	75
Twin St. Nat. 6s'38	2	98¼	....	....
Ulen & Co. 6s '44	8	85¾	85½	....
Union Gulf 5s '50	23	101⅞	101½	101⅞
Unit.Am.Inv.5s A'48	5	88⅞	....	....
United L.&P. 6s'75	5	96½	95	....
Un.Lt.&Ry. 5½s'52	15	85½	85	....
Do. 6s A '52	9	102	100⅛	....
Unit.R.Hav. 7½s'36	1	101¼	....	....
U. S. Rad. 5s A'38	1	80½	....	....
U. S. Rub. 6½s '31	5	98	....	....
Do. 6s '33	30	80	79⅛	....
Van Swering. 6s'35	49	87½	85	85½
Waldorf Ast. 7s'54	24	76	71⅛	....
Wash.Wat.Pw. 5s'60	2	103½	....	....
Webster Mil.6½s'33	3	95½	....	....
West.Pa.gd.5s 2030	1	91	....	....
West.Tex.Ut.5s A'57	7	95¼	95	....
Foreign Bonds—				
Baden Con.M.7s'51	1	81½	....	....
Bogota Mtg.B.7s'47	6	77	....	....
Brisbane 6s '50	1	93	....	....
Bu.Aires Prov.7s'52	1	88⅝	....	....
Cauca Val. 7s '48	5	71	67¼	71
Cent.Bk.Ger.6s A'52	1	75	....	....
Do. 6s B '51	1	73	....	....
Chile Mtg.Bk. 6s'31	10	96⅞	95⅞	....
Com.Pri.Bk. 5½s'37	4	84¼	84	....
Cuban T.7½s A'41	1	102	....	....
Danish Con.5½s'55	4	99⅛	....	....
Europ.El.6½s'65 xw	46	75	74⅝	....
Europ. Mtg.7s C'67	13	84½	84	84½
Finld.R.M.Bk. 6s'61	21	77¼	76⅞	77
First Boh. Gl. W. 7s '57 xw	2	80	....	....
Ger.Cons.Mu. 7s'47	15	84	....	....
Do. 6s '47	14	74¼	....	....
Gov.Dom.Can. 4s'60	63	95¾	....	....
Hamburg El.5½s'38	2	82⅞	....	....
Hamburg El. 7s '35	1	98⅛	....	....
Hung. Ital. Bk. 7½s '63 ac	1	81½	....	....
Isarco Hyd.E.7s'52	6	84¼	83	84¼
Ital. Sup. Pow. 6s A '63 xw	29	69⅝	68	69⅝
Melbourne El. Sup. 7½s A '46	4	100	....	....
Mendoza Pr.7½s'51	6	82¼	80⅝	82¼
Nippon El.P.6½s'53	1	89	....	....
Potrero Su.7s'47 xw	1	60	....	....
Prussia F.S.6½s'51	32	76⅞	75½	....
Do. 6s '52	32	76⅞	74⅞	....
Ruhr Gas 6½s A'53	1	82	....	....
Ruhr Hous.6½s'58	5	78	....	....
Russian 6½s '19	1	3	....	....
Do. 6½s cf.nc.'19	1	2⅛	....	....
Saar Bas.Con.7s'35	1	97	....	....
Santa Fe Arg.7s'45	1	78	....	....
Santiago Ch.7s'61	8	83	80½	....
Sax.Pub.W. 5s'32	34	93¼	92	93
Stinnes 7s '36 xw	3	69⅞	....	....
Syd.N.S.W. 5½s'55	2	80	....	....
Terni El. 6½s'53	11	80⅝	79⅝	80⅝

Stock sales today, 703,700 shares.
Stock sales year ago, 1,793,415 shares.
Bond sales today, $4,338,000.
Bond sales year ago, $3,457,000.

as—Actual sales. xd—Ex-dividend. n—New. ww—With warrants. xw—Without warrants.

CALIFORNIA STOCKS

Sales yesterday on the California Stock Exchange follow:

	Sales	High	Low	Close
Ark. N. Gas "A"	100	7⅝	....	....
Cent. St. E. Corp.	200	13⅝	13½	13⅝
Cities Service	300	23⅝	23½	23⅝
*Corp Corp.	200	475	....	....
*Gilmore (F. E.)	200	7	....	....
*Int-Cont. P. Crp	600	55	50	50
Maj. House. Util.	300	15	14½	14⅞
Niag. Hud. Power	100	12⅛	....	....
Standard of Ind.	200	40⅝	40¼	40⅝
Union Oil Assoc.	200	27½	....	....
Vacuum Oil	50	59⅝	....	....

*—Cents.
Sales totaled 2650 shares.

Bohn Aluminum and Brass Net Sharply Down

DETROIT, Oct. 22.—Bohn Aluminum and Brass Corporation reported today September quarter net profits of $3970 after all charges, equal to 1 cent a share on 352,418 shares of capital stock, against $693,327, or $1.97 a share on 352,198 capital shares for the third quarter last year. Profits in the June quarter this year totaled $293,380, or 83 cents a share.

Net earnings after all charges for the nine months ended September 30, amounted to $692,736, or $1.96 a share. This compares with $2,474,906, or $7.03 a share, reported earned for the same period of 1929 and represents a decrease of $1,802,170, or more than 70 per cent.

Sales of the corporation during the first nine months totaled $11,985,254, as compared with $29,000,818 a year ago, a decrease of $17,015,564, or about 57 per cent.

Gould Coupler Tells Earnings

NEW YORK, Oct. 22. — Gould Coupler Company reported today net profits for nine months closed September 30, last, of $226,394, after all charges, equal to 29 cents a share on the 115,000 shares of Class A stock on which there are accumulated unpaid dividends, against $131,144, or 75 cents a share a year ago. Symington Company owns about 95 per cent of the common stock.

The company reported net loss for the September quarter of $83,649 after all charges and reserves, against net profits of $52,345 for the third quarter last year.

BOSTON RATE FIRM

BOSTON, Oct. 22.—The Federal Reserve Bank here made no announcement today regarding its rediscount rate of 3 per cent.

BOSTON STOCKS

BOSTON, Oct. 22. (AP)—Following are the sales of the most active stocks traded today on the Boston Stock Exchange:

	Sales	High	Low	Close
Am. Founders	2,870	6½	6	6⅛
Am. Tel. & Tel.	685	197	193	195
Andes Pete.	1,400	30c	28c	....
Arizona Com.	200	1⅜	....	....
Copper Range	70	8⅞	8½	8⅝
East Butte	40	1 1-16	1	1
East Gas & Fuel	75	22	21	21
Edison Elec. Ill.	71	249	246½	248
Employers Group	500	21	20½	20½
First Nat. Stores	270	43¾	....	....
Gillette	294	36⅞	35⅝	36⅝
Isle Royale	50	5	....	....
North Butte	300	1⅜	1¼	1⅜
Old Dominion	325	4½	4	4
Quincy	270	6⅞	6¼	6½
St. Mary's Land	20	9	8½	8½
Terrington	100	48	....	....
Unit. Shoe Mach.	90	57½	57⅛	57½
United Founders	610	10½	10⅛	10⅜
Utah Metal	100	22c	....	....
Util. Hydro & R.	85	6⅝	6¼	6⅝

DEVELOPING WITH THE NORTHWEST

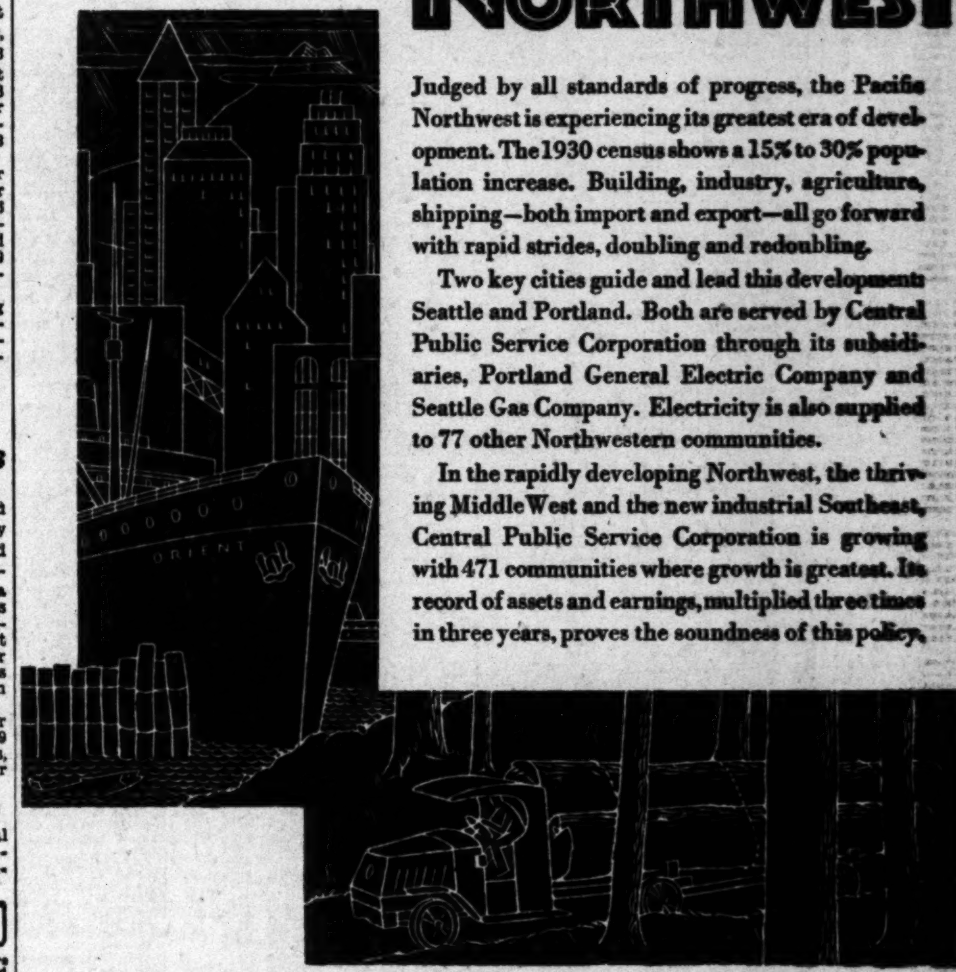

Judged by all standards of progress, the Pacific Northwest is experiencing its greatest era of development. The 1930 census shows a 15% to 30% population increase. Building, industry, agriculture, shipping—both import and export—all go forward with rapid strides, doubling and redoubling.

Two key cities guide and lead this development: Seattle and Portland. Both are served by Central Public Service Corporation through its subsidiaries, Portland General Electric Company and Seattle Gas Company. Electricity is also supplied to 77 other Northwestern communities.

In the rapidly developing Northwest, the thriving Middle West and the new industrial Southeast, Central Public Service Corporation is growing with 471 communities where growth is greatest. Its record of assets and earnings, multiplied three times in three years, proves the soundness of this policy.

CENTRAL PUBLIC SERVICE CORPORATION

CHICAGO

IMPORTANT FACTS ABOUT NATURAL GAS

Article 4—The Cost

There are many advantages of natural gas as a fuel, but the underlying and fundamental reason for its increasing popularity is the relatively low cost In general, the direct cost of natural gas is less than that of any other fuel. The following statistics on the average cost of the three principal fuels—coal, oil and natural gas—to large industrial users, small industrial users and domestic users in the same territory, are enlightening.

A large industrial concern which annually uses 360,000,000 cubic feet of natural gas, would require 70,284 barrels of fuel oil or 14,400 tons of coal to produce the same effective heat units. The natural-gas costs $36,000, whereas oil would cost $45,684 and coal $50,400. By using natural gas, therefore, the company effects a saving of 21% as compared with the cost of oil or 29% as compared with the cost of coal.

As would be expected, the fuel rates to a small industrial company are somewhat higher than those to one such as the above. A typical company of this class in the territory studied, uses 3,073,000 cubic feet of natural gas per year which costs $701. Sufficient fuel oil to produce the same amount of heat would cost $1,260 and coal $1,008. In this case natural gas costs 44% less than oil and 30% less than coal.

The average family in the same district requires for house heating, water heating and cooking, about 110,000 cubic feet of natural gas annually, the cost of which is $63. If natural gas was not available and oil or coal used, the cost would be $89 or $129. The use of natural gas, therefore, effects a saving of 29% as compared with the use of oil and 51% as compared with the use of coal.

Fuel costs necessarily vary in different sections of the country. Rates are lower in territory near the supply than in territory relatively far distant. Accordingly, the above statistics may not exactly appply in a specific locality. However, it is doubtful if in any case the costs would be out of line sufficiently to affect the comparisons materially.

The data given herein deal only with direct costs. Other costs, such as the cost of handling and interest on investment in fuel inventory are important items to consider which are absent in the case of natural gas. Furthermore, natural gas, because of its greater controllability and consequent greater efficiency, eliminates the cost of certain wastage in consumption. These indirect costs still further strengthen the balance in favor of this most efficient fuel.

* * * *

Southern Natural Gas Corporation supplies natural gas to a territory having a population of 1,300,000 in Mississippi, Alabama and Georgia. Because of the low cost, industrial users throughout the territory are rapidly adopting natural gas as a fuel. As to domestic use, more than 80,000 families are now being served with natural gas for cooking and hot water heating. It is the aim of the distributing companies to install house-heating equipment in these homes, by extending terms so liberal that the advantages of this type of heating may be enjoyed by even those in the most moderate circumstances.

SOUTHERN NATURAL GAS CORPORATION

This is the fourth of a series of advertisements presenting important facts about the natural gas industry. The entire series will be available in booklet form and may be obtained by addressing G. L. Ohrstrom & Co., Inc., 36 Wall Street, New York City

DON'T WAIT TOO LONG!

place your house in order NOW!

HAVE you taken advantage of one of your highest privileges...that of arranging now for the disposition of your estate so that the greatest benefits may accrue to your heirs? Have you written a Will? Was it written *many years* ago? Have you read it over lately? Have you chosen an Executor and Trustee whom you *know* will serve your heirs with *efficiency, honesty* and *integrity*? This company's 35 years of stewardship in administration of estates stands unchallenged. May we be helpful to you also?

TITLE GUARANTEE & TRUST COMPANY

TITLE GUARANTEE BUILDING
Broadway *at* Fifth, Los Angeles
Capital and Surplus $7,500,000.00

35 YEARS OF DEPENDABLE SERVICE

Complete New York Stock Exchange Report

NEW YORK, Oct. 22. (AP)—Following is the complete closing list of today's transactions on the New York Stock Exchange:

—1930— High.	Low.	Div.	Stocks—	Sales.	High.	Low.	Last.	Net Closing change.	bid.
42⅛	8⅝	....	Abitibi P. &P.	600	9⅛	8⅝	9	+ ⅛	8⅝
86½	28	6	Do. pfd	100	35	35	35	....	37
33⅝	19¾	1.60	Adams Express	5,200	20⅝	20⅛	20⅜	— ⅛	20⅛
22	11	....	Adams Millis	100	21	21	21	....	20½
....	....	1½	Addressograph	300	30	29¾	29¾	— ⅛	29½
150⅞	99¾	4½b	Ahumada Lead	200	½	½	½	....	½
56	10	1½	Air Reduction	6,300	101½	98⅛	100	— ⅝	99
3⅛	⅜	....	Airway El. Ap.	300	10⅛	10⅛	10⅛	— ⅛	10⅛
9⅝	6½	....	Alaska Juneau	200	4	4	4	— ⅛	4
24¼	13	....	Allegheny	500	6¼	5¾	6¼	+ ⅛	6¼
71	48½	2.55b	Alleg. Steel	22,500	14	13	13⅝	— 1⅛	13⅝
21	19¼	1	Allied Chem. & Dye	100	49½	49¼	49¼	— ¼	49¼
43¾	21	2	Allis Chal. Mfg.	4,700	26⅞	26¼	26⅝	— ⅛	26⅝
41½	6	....	Alpha Portland Cement	2,500	41⅝	39¾	40⅝	+ ⅝	40¾
6	1	....	Amerada	400	21	21	21	— 1⅛	22
29	23¾	....	Am. Agri. Chem.	1,300	22	21⅝	22	....	22
27⅝	20	3	Am. Agr. Chem. pfd.	200	25	25	25	....	24
17	4	....	Am. Bank Note	1,700	23¾	21⅝	23	....	24
82½	22¼	3.40	Am. Beet Sugar	400	62¾	60½	60½	— 1⅝	60
21⅝	8⅞	....	Am. Bosch Magneto	100	5	5	5	....	5
31⅝	27⅝	3.40	Am. Brake Shoe	300	28	28	28	....	28
21⅜	8⅞	....	Am. Brown Boveri El.	700	10	9¾	10	....	10
154⅞	126½	7	Do. pfd	100	64	58½	58⅝	— 1⅛	58
135⅛	140¼	7	Am. Can	65,600	114⅜	111	113⅝	— 1⅛	113¼
116	76	7	Do. pfd	100	148½	148½	148½	— ¼	148½
1	⅛	....	Am. Car & Fdy.	1,000	36½	35	35⅝	....	35⅝
87⅝	37⅜	4	Do. pfd	100	96	96	96	— ⅜	96
31⅝	24½	2b	Am. Chain	100	37⅜	37⅜	37⅜	— 1¼	37⅜
....	....	....	Am. Cities	1,000	39¼	39	39¼	....	37¾
37	9⅛	....	Am. Com'l Alcohol	800	11⅜	11	11	— ⅛	11
30⅞	11¾	1	Am. Encaustic Tile	300	11¼	11¼	11¼	— ⅛	11¼
101⅜	36¾	....	Amer. European	300	11¼	11¼	11¼	— ⅛	11
....	....	....	Am. & For. Power	15,600	39⅝	38	38⅞	— 1	37½
11⅝	9⅛	6	Do. 6s pd	200	83¾	82	82¾	....	82¾
23⅝	8⅞	1b	Do. 7s pfd	400	98¾	98½	98¾	+ ⅛	97
70⅜	40¼	4.20	Am.-Hawaiian S.S.	500	52⅝	51½	52⅝	+ ⅝	51
21⅝	17⅜	2	Am. Home Prod.	400	27⅜	27⅛	27⅜	— ⅛	27⅜
21⅝	12⅝	1	Am. Ice	500	14⅜	14	14	— ⅛	14
....	....	1.65b	Am. Int'l	7,100	34⅞	33¼	34	— 1⅝	33⅝
4	⅝	....	Am.-La France & F.	200	⅞	⅞	⅞	....	⅞
26⅝	23½	4	Am. Locomotive	1,300	28⅞	28½	28⅝	— ⅛	28⅝
....	....	....	Am. Mach. & Fdy.	100	33½	33½	33½	— 1¼	33½
51⅛	18½	1½	Am. Mach. & Met.	200	19⅝	19⅝	19⅝	— ⅛	19⅝
....	....	....	Am. Metal	500	6¼	6¼	6¼	+ ⅛	6¼
119⅝	89¼	1a	Am. News	100	50	50	50	....	50
127	87	....	Am. Pow. & Light	4,300	60¾	58¾	59⅝	— ⅝	59
82	73	3½	Do. 6s pfd	200	104⅝	104⅝	104⅝	....	....
89⅝	80	5	Do. 7s pfd	100	96	96	96	....	....
29⅝	19	1½	Am. Rad. St. San.	200	33⅜	33⅜	33⅜	....	....
39⅝	33⅛	....	Am. Repub.	10,900	22⅝	20⅞	21⅜	....	....
30⅝	15⅝	....	Am. Smelt. Mill	2,300	19¾	19¾	19¾	— ⅛	9
61⅝	32⅝	5	Am. Safety Razor	2,100	37	35½	37	+ 1⅝	36½
67⅛	51	4	Am. Shipbuilding	100	56½	56½	56½	— 1⅛	56½
211	135¼	6	Am. Smelt. & Ref.	1,500	39⅝	38⅝	39⅜	— ¾	39⅜
....	....	....	Do. pfd	400	135⅝	135⅝	135⅝	— ¼	135⅝
....	....	....	Do. 2nd pfd	200	101	101	101	....	100
2⅜	⅝	....	Am. Solv. & Ch.	1,500	⅞	⅞	⅞	....	⅞
82	20	2	Am. Steel Founders.	100	27⅛	27⅛	27⅛	— ⅝	27⅛
110	100½	6	Do. pfd	800	30⅝	29½	29½	— 1¼	30⅛
79⅝	41⅜	2	Am. Stores	50	111⅛	111¼	111⅛	+ ⅛	111
1,000	39¼	4	Am. Sugar Ref.	400	45	45	45	— ⅛	45
27⅛	19⅜	9	Am. Sumatra Tobacco	200	6⅞	6⅝	6⅝	— ⅛	6⅝
....	....	....	Am. Tel. & Tel.	20,100	197⅝	194	196	+ ¾	195¾
....	....	....	Am. Tobacco	1,400	129½	128	128½	— ½	128½
116⅛	102	7	Do. pfd	6,600	112⅝	109⅞	111⅝	+ ¾	110
134⅝	98	7	Am. Type Fdrs. pfd.	100	110	109	109	....	96
39⅝	20⅝	6	Am. Water Works	13,600	74⅜	69	73¼	....	73⅜
44⅛	14⅜	....	Do. 1st pfd	100	104	104	104	....	101⅝
....	....	....	Am. Woolen pfd	200	19	18½	19	....	18
31⅝	17⅛	....	Am. Zinc, L. & S. new	100	15⅝	15⅝	15⅝	....	15
61⅝	27¼	2	Anaconda Copper	34,100	34⅛	32⅝	33⅝	— 1⅛	33⅝
27⅝	14⅜	2.40	Anaconda W.&C.	200	22	21	22	— ⅛	22
....	....	....	Anchor Cap	100	32⅞	32⅞	32⅞	— 1	32⅞
24⅝	12⅜	....	Andes Copper	1,000	23	22⅝	23	....	23
....	....	....	Armour Del. pfd	100	73	73	73	— ⅛	74
....	....	....	Armour of Ill. "A"	1,000	7⅜	7⅜	7⅜	+ ⅛	7⅜
....	....	....	Do. "B"	1,000	7⅜	7⅜	7⅜	....	7⅜
23⅝	5	....	Arnold Const.	100	6	6	6	....	6
28⅝	5	....	Art Metal Con.	300	6⅝	6⅝	6⅝	....	6⅝
35⅝	25	3½	Asso. App. Ind.	200	25	25	25	....	25
31⅝	20	....	Asso. Dry Goods	300	27⅝	27⅝	27⅝	....	28
1,600	188	10b	Do. 1st pfd	200	106⅝	106⅝	106⅝	— 1	106⅝
1,600	188	10b	Do. 2d pfd	200	100⅝	100⅝	100⅝	— 1⅛	100⅝
18⅝	6	1b	Atl. Coast Line	300	139	139	139	— 1	139
18⅝	6	1b	Atl. G. & W.I. pfd.	200	39½	39½	39½	— ½	39½
100	89½	6	Atlantic Refining	9,400	37⅝	35⅝	35⅝	— 1⅝	35⅝
100	89½	6	Atlas Powder	100	55	55	55	— 3	55
2	1	....	Do. pfd	10	100⅞	100⅞	100⅞	+ 1⅜	100
102	80	6½	Atlas Stores	800	11	10	10	— ⅛	10
28	17⅜	1a	Auburn Auto	9,500	74	68	68	— 5	68
20⅛	5⅞	3.62	Aust. Cred. An.	100	6	6	6	....	6
95	37	....	Autosales	1,000	6	6	6	....	6
95	37	....	Auto Strop Razor "A"	1,000	4¼	4	4¼	+ ⅛	4¼
3,700	....	....	Aviation Corp.	3,700	4¼	4	4¼	+ ⅛	4¼

—1930— High.	Low.	Div.	Stocks—	Sales.	High.	Low.	Last.	Net Closing change.	bid.
28	19¾	1⅝	Baldwin Locomotive	5,900	22⅝	21	21⅝	— ⅝	21⅝
111⅝	100⅛	6½	Baltimore & Ohio	3,600	31½	29¾	29¾	— ⅝	29
31⅝	19⅝	1	Do. pfd	100	28⅝	28⅝	28⅝	— ⅛	28
114½	100	7	Bangor & Ar.	300	58½	57⅝	57⅝	— ⅛	57
....	....	....	Barker Bros.	10	110	110	110	....	107
29⅛	12	3	Do. pfd	120	13¾	13¾	13½	— 1	13⅜
91	53⅝	7	Barnsdall "A"	14,000	15⅝	14⅝	15	— ⅛	14⅝
....	....	....	Do. "B"	10	95	95	95	— 1	95
82	67½	4	Beatrice Creamery	1,000	75¾	74⅜	75¼	+ ⅜	74⅝
49⅝	31⅜	3.40	Beech-nut Packing	600	50	48	48	— 1	48
30⅝	17⅜	....	Beld. Nat. Ry. pfd.	1,700	18	17	17	— ⅛	17⅛
34⅝	21⅜	....	Bendix Aviation	3,000	38	37⅛	38	+ ⅝	37⅝
21⅝	14⅜	2	Best & Co.	1,200	40⅝	39⅝	39⅝	— ⅛	39⅝
134⅝	127	7	Bethlehem Steel	1,700	90⅜	87⅝	89⅝	— 1⅝	89⅝
73⅝	54	4	Do. 7s pfd	40	102	102	102	+ 1½	100⅝
21⅝	16	1½	Bigelow-Sanford pfd	100	18⅝	18⅝	18⅝	— ⅛	16
3⅝	2	....	Blumenthal pfd	40	102	102	102	+ 1½	100⅝
3⅝	2	....	Bohn Alum.	1,400	31½	30⅝	31⅛	— ⅛	30⅝
3⅝	2	....	Booth Fisheries	200	2	2	2	....	2
89⅛	66⅛	6	Borden	8,800	67⅝	65⅝	67⅝	— ⅛	67⅝
89⅛	66⅛	6	Borg-Warner	2,600	26⅝	25⅝	26⅝	+ ⅛	26⅝
17⅝	10⅝	....	Briggs Mfg.	29,800	16⅝	16⅛	16⅛	+ ⅛	16⅛
17⅝	10⅝	....	Briggs & Stratton	700	15⅝	15⅛	15⅛	— ⅝	15⅛
4	1	....	Brockway Motor	700	4⅛	4	4	— ⅛	4
34⅝	24⅞	....	Brklyn.-Manh. Tr.	1,800	27⅛	26⅝	26⅝	— ⅝	26⅝
87⅝	67⅝	....	Do. pfd	100	67	67	67	— ¼	66
31⅝	26⅜	2	Brklyn. Un. Gas	1,400	106	106⅜	106	— ⅜	107½
91⅝	68⅝	5	Brown Shoe	100	36	36	36	— 1	36
119	113½	7	Do. pfd	100	117	117	117	+ 1⅝	117
31⅝	23⅝	2	Brunswick Balke	300	31	31	31	....	31
31⅝	23⅝	2	Buffalo Gen. Ry.	700	30	30	30	— ⅛	30
31⅝	23⅝	2	Bruce & Stratton	50	113½	113½	113½	— 2½	113
31⅝	23⅝	2	Bullard Mach.	300	19⅝	19⅝	19⅝	— ⅛	19⅝
31⅝	23⅝	2	Bulova Watch	100	27⅜	27⅜	27⅜	— ⅛	28⅜
31⅝	23⅝	2	Burns Bros. "A"	500	85	85	85	....	84½
31⅝	23⅝	2	Burns Bros. pfd	100	85	85	85	....	84½
31⅝	23⅝	2	Burroughs Add. Mach.	4,500	26½	25¼	25¾	+ ⅛	25¼
31⅝	23⅝	2	Bush Terminal	1,400	28	28	28	....	28
31⅝	23⅝	2	Do. 7s Deb.	1,400	26	26	26	....	25¼
31⅝	23⅝	2	Butte Copper & Zinc	200	4⅜	4⅜	4⅜	....	4⅜
31⅝	23⅝	2	Butterick	200	19⅝	19⅝	19⅝	....	19⅝
31⅝	23⅝	2	Byers Co.	400	12½	12½	12½	— ⅛	12½
31⅝	23⅝	2	Do. pfd	200	47½	47½	47½	— ⅛	48
....	....	....	Do. pfd	20	100½	100½	100½	+ ½	100

—1930— High.	Low.	Div.	Stocks—	Sales.	High.	Low.	Last.	Net Closing change.	bid.
77⅛	49⅞	4	California Packing	600	50⅝	50⅛	50⅜	— ⅛	50⅜
89⅝	32⅜	....	Calhoun & Arix.	2,000	34	33⅝	33⅝	— ⅛	33⅝
73⅝	56	6	Calumet & Hecla	2,500	56⅛	55⅝	56	+ ⅛	55⅝
....	....	....	Canada Dry Ginger Ale	700	32	30	30⅝	+ ⅝	30⅝
....	....	1.60	Canada Southern Ry.	100	52	52	52	....	51
42	35	....	Canada Steamship Pacific new.	6,700	42⅜	41⅛	41⅝	— ⅛	41⅝
46	....	1½	Cannon Mills	100	19½	19½	19½	— ⅛	19½
....	....	....	Cap. Admin. "A"	100	19½	19½	19½	— ⅛	19½
....	....	....	Do. pfd "A"	100	35	35	35	— ⅛	35
....	....	....	Care, Inc. & O.	50	92	92	92	— 1	92
....	....	....	Care. C.&O. stp.	100	104½	104½	104½	....	104
232	115	6	Case (J. I.)	14,900	122¾	117½	119	— 3½	118½
79⅝	57	3½b	Caterpillar Tractor	1,000	9	9	9	....	9
....	....	....	Celotex Co.	300	9	9	9	....	37⅝
41⅝	25	....	Do. Cifs.	100	9	9	9	....	9
41⅝	25	....	Do. pfd	100	28	28	28	....	28
41⅝	25	....	Central Agguirre	300	23½	23	23	— ⅛	22⅝
67⅞	18⅝	1.80	Cerro de Pasco	1,100	31⅛	30½	31⅛	+ ⅝	30⅝
61⅝	44	2	Checker Cab	4,000	21	20	21	....	20⅝
61⅝	44	2	Chesapeake Corp.	1,100	47½	46	47½	+ 1⅛	47
1,150	1,150	....	Chic. & Alton pfd.	100	17⅛	17⅛	17⅛	....	17⅛
1,150	1,150	....	Chic. & Alton pfd.	100	17⅛	17⅛	17⅛	....	17⅛
1,150	1,150	....	Chic. Gt. Western	100	7⅞	7⅞	7⅞	....	7⅞
1,150	1,150	....	Do. pfd	100	7⅞	7⅞	7⅞	....	7⅞
1,150	1,150	....	C.M.St.P.&P.	1,900	25⅛	25⅛	25⅛	....	25⅛
1,150	1,150	....	Do. pfd "A"	2,300	34⅛	34⅛	34⅛	....	34⅛
1,150	1,150	....	Chic. R.I.&P.	2,300	14⅛	13⅛	13⅝	....	13⅝
1,150	1,150	....	Chic. Pneu. Tool	3,400	46⅝	45⅝	45⅝	— ⅛	46
1,150	1,150	....	Do. pfd	900	98	98	98	— ¼	99⅛
1,150	1,150	....	C.B.&Q.	400	71	70	71	— ⅛	70⅝
1,150	1,150	....	Do. 5s pfd	100	105	105	105	— 1⅛	105
1,150	1,150	....	Chickasaba Col. Oil.	300	3⅛	3⅛	3⅛	....	3⅛
1,150	1,150	....	Childs Co.	400	15⅛	15⅛	15⅛	— ⅛	15⅛
1,150	1,150	....	Chile Cop.	300	13⅝	13⅝	13⅝	....	13⅝
1,150	1,150	....	City Ice & Fuel	20,600	17	16⅝	16⅝	— ⅛	16⅝
1,150	1,150	....	City Stores	100	36	36	36	....	36
1,150	1,150	....	Do. pfd	2,000	80	80	80	+ ⅝	80
1,150	1,150	....	Clark Equip.	100	20	20	20	....	20
1,150	1,150	....	Coca-Cola	1,300	178	166½	168	— 6	167¼
1,150	1,150	....	Do. "A"	1,300	52	51⅝	52	....	51⅝
1,150	1,150	....	Colgate-Palmolive	200	13	13	13	....	13
1,150	1,150	....	Collins & Aikman	300	12⅛	12	12	....	12
1,150	1,150	....	Colonial Beacon	100	9½	9½	9½	....	9½
1,150	1,150	....	Colo. Fuel & Iron	2,300	27⅝	25	26⅛	— 1	26⅛
1,150	1,150	....	Columbia G.&E.	21,300	45⅞	42½	43⅝	— 1⅝	43⅝
1,150	1,150	.75b	Columbia Graphophone	700	106⅝	105¾	105¾	— ⅛	105½
1,150	1,150	....	Columbia Carbon	12,900	12½	11⅝	11⅝	+ ⅛	12
1,150	1,150	....	Com'l Credit	5,500	30½	30¼	30¼	— ⅛	30¼
1,150	1,150	....	Do. pfd	1,700	23¾	23¾	23¾	— ⅛	23¾
1,150	1,150	....	Do. 6½s pfd w.w.	310	91	90	90	— ⅛	90
1,150	1,150	....	Do. 6½s pfd xw.	130	91⅜	91	91	— ⅛	90
1,150	1,150	....	Do. 7s pfd	100	99	99	99	— ⅛	99
1,150	1,150	....	Do. pfd "B"	100	97	97	97	— ⅛	97
1,150	1,150	1.60a	Com. Invest. Trust	2,000	27⅝	26	26	— 1	26
1,150	1,150	6b	Do. Cvt. pfd	400	82	82	82	— 1	83
1,150	1,150	....	Do. war. stpd.	100	4	4	4	— 1	3
1,150	1,150	....	Do. war. pfd	200	102	102	102	— ⅛	102
1,150	1,150	1a	Com'l Solvents	14,300	18⅞	17¾	18⅛	....	18
1,150	1,150	60	Commonwealth South.	58,100	10⅛	9⅞	10	....	10
1,150	1,150	....	Conde Nast	1,800	99⅛	99	99	....	97⅝
1,150	1,150	2	Congoleum Nairn	100	35¾	35¾	35¾	....	35¾
1,150	1,150	....	Congress Cigar	5,800	8	8	8	— ⅛	8
1,150	1,150	....	Consol. Cigar	900	28	28	28	— ⅛	28
1,150	1,150	....	Do. pfd	200	28	28	28	— 1	28
1,150	1,150	....	Do. 6½s pfd	30	70	70	70	+ 2	70
1,150	1,150	....	Cons. Film	200	66	65½	66	— 1	65½
1,150	1,150	....	Do. pfd	600	14⅜	14	14⅜	....	14
1,150	1,150	....	Consol. Gas	800	18⅝	18	18⅜	....	17⅞
1,150	1,150	....	Do. pfd	26,200	94⅞	92⅝	93½	— ⅜	93⅛
1,150	1,150	....	Cons. R.G. Cuba pfd.	100	103⅜	103⅛	103⅛	— ⅛	103⅛
1,150	1,150	1.20	Container "A"	100	40	40	40	— ⅛	39
1,150	1,150	....	Cont'l Baking "A"	200	15	15	15	....	15
1,150	1,150	....	Do. "B"	900	21½	21	21⅛	+ ⅛	21
1,150	1,150	....	Cont'l Can	6,800	74⅛	72⅜	73⅝	+ ⅜	73⅝
1,150	1,150	....	Cont'l Diam. Fiber	400	71	70⅝	71	+ ⅛	70⅝
1,150	1,150	3.40	Cont'l Ins.	3,600	47½	46	47⅛	+ ⅝	46⅝
1,150	1,150	....	Cont'l Motor	1,300	13¾	12⅝	13¼	+ ⅛	12⅝
1,150	1,150	....	Cont'l Oil Del.	800	24⅝	24⅜	24⅜	— ⅛	24
1,150	1,150	....	Cont'l Shares	13,300	12⅞	12	12⅜	....	12⅜
1,150	1,150	2½b	Corn Products	4,300	73	72⅛	72⅝	....	72⅝
1,150	1,150	....	Coty	5,700	76	73½	73⅝	— ⅛	73⅝
1,150	1,150	2	Cream of Wheat	2,300	12½	12	12	— ⅛	12
1,150	1,150	....	Creofer Radio	200	28⅛	28⅛	28⅛	....	28⅛
1,150	1,150	....	Crucible Steel	10	113½	113½	113½	....	113
1,150	1,150	....	Do. pfd	200	64	63⅝	64	+ ⅝	63
1,150	1,150	....	Cuba Cane Products	700	10⅜	10	10	— ⅛	10
1,150	1,150	....	Cuba Co.	200	1⅝	1½	1½	— ⅛	1½
1,150	1,150	....	Cuban-Am. Sugar	200	37⅜	37⅛	37⅛	— ⅛	37⅛
1,150	1,150	....	Cudahy Packing	400	37⅜	37⅛	37⅛	— ⅛	37⅛
1,150	1,150	6½b	Curtis Pub.	1,400	8⅜	8⅜	8⅜	— ⅛	8⅜
1,150	1,150	....	Do. pfd	1,200	101⅞	100	101⅞	+ ⅛	100
1,150	1,150	....	Curtiss Flight	2,900	11⅜	11⅛	11⅜	— ⅛	11⅜
1,150	1,150	....	Do. "A"	7,900	4¼	4	4	— ⅛	4
1,150	1,150	....	Cutler Hammer	1,500	55⅛	55⅛	55⅛	— ⅛	55⅛

—1930— High.	Low.	Div.	Stocks—	Sales.	High.	Low.	Last.	Net Closing change.	bid.
43⅝	18⅝	....	Davison Chemical	2,900	19⅛	19	19⅛	....	19
20	14	70	Debenhams Sec.	100	14	14	14	— ⅛	12
181	144	9	Deere & Co. pfd	1,100	151¼	150¼	151	— ⅛	150
51	35	6	Del. & Hud.	1,600	145	144	144	— 1⅛	143
89	23⅛	6	Del., Lack. & W.	900	102	99	99	— 1½	143⅜
253⅛	185	8	Den., R. G. & W. pfd	600	36⅛	35⅛	35⅛	— ⅛	99⅛
41⅛	18	1.80	Detroit Edison	100	165⅛	165	165	— ⅛	165
41⅛	139	8	Devoe & Raynolds "A"	100	18⅝	18⅝	18⅝	— ⅛	18⅜
41⅛	69	1	Diamond Match	100	206	206	206	— 2	204
41⅛	136	20	Dome Mines	200	8	7⅞	8	— ⅛	7⅞
41⅛	47	4	Dominion St.	200	14	13⅝	13⅝	— ⅛	13⅝
41⅛	7⅛	....	Dow Chem.	2,700	10	10	10	— ⅛	10
113¼	101	7	Duluth S. S. & A.	5,400	7⅛	7	7⅛	— ⅛	7⅛
113¼	102	6	Dunhill Int'l	100	7	7	7	....	7
113¼	101⅝	4	Du Pont de Nemours	25,500	95	90	91	— 2⅛	92
....	....	....	Do. Deb.	100	120½	120½	120½	— ¼	120½
98¾	125	8b	Eastman Kodak	9,000	186¾	182¼	185	— ¼	185
57⅜	13¼	3	Eaton Axle & Sprisg.	2,100	14	13	14	....	13⅛

—1930— High.	Low.	Div.	Stocks—	Sales.	High.	Low.	Last.	Net Closing change.	bid.
9¼	2⅛	....	Ellinson Schild	200	3¼	3¼	3¼	— ⅛	3¼
114½	53	6	Electric Auto Lite	5,400	38½	37	37½	— ⅝	38⅜
9⅝	2¼	....	Do. pfd	50	104	104	104	+ ½	104
103½	44	1	Electric Boat	200	3¼	3¼	3¼	— ⅛	3¼
....	....	1	Electric Power & Light	39,200	47¾	44¼	45½	— ⅝	45½
113	105	7	Do. 6s pfd	400	95⅝	95	95	....	95
79¼	50	5	Do. pfd	100	107	107	107	— ½	105⅝
39⅝	38	5	Electric Storage Battery	1,000	52	50	52	+ ⅛	51
104⅛	94⅛	5½	Endicott-Johnson	100	40⅛	40⅛	40⅛	....	40⅛
50⅜	36	3	Eng. Pub. Serv. 5½s pfd	100	97⅝	97⅛	97⅛	— ⅛	93⅛
63⅜	32⅞	....	Equitable Office Bldg.	600	37	36	37	— ⅛	37⅛
69	38½	4	Erie Railroad	2,700	34⅛	33⅝	34⅛	— ⅛	33⅝
43⅝	29	4	Do. 1st pfd	300	51	50½	50½	— ⅛	50½
45⅝	6⅝	....	Do. 2nd pfd	200	49	49	49	— ⅛	49
31½	10	1¼	Eureka Vacuum Cleaner	200	4	4	4	....	4
....	....	....	Evans Auto Loading	200	4⅝

OIL NEWS

BY HOWARD KEGLEY

[illegible] Pacific Western Oil Com[illegible] Tideland Permit No. 92-6 at [illegible] end of a 2100-foot pier off shore [illegible] the Elwood oil field, will be [illegible] to flow wide open two [illegible] at its present rate of [illegible] barrels of 36.5 deg. gravity [illegible] day from a depth of 3516 [illegible]

[illegible] project is one of the best [illegible] at Elwood. It was [illegible] in three days ago, and is [illegible] from approximately 300 [illegible] of oil sand. The well is as[illegible] to be located higher on the [illegible] than any other producer [illegible]

[illegible] Pacific-Western will eventu[illegible] lengthen its pier for Tideland [illegible] No. 92 is a foregone conclu[illegible] based on the unusual perform[illegible] of its newest producer. It has [illegible] proven considerable [illegible] The company is expected [illegible] beaning in the well late [illegible] or early Sunday morning [illegible] prevent it exceeding its allow[illegible] All other company producers [illegible] previously beaned in to allow [illegible] of No. 92-6.

[illegible]

[illegible] up its promise of aid[illegible] the State to conserve its nat[illegible] gas, the Milham Exploration [illegible] developers of the Button[illegible] gas field, has shut in eight [illegible] capable of yielding 20,000,000 [illegible] feet of gas per day. They will [illegible] allowed to flow again until [illegible] is a demand for a greater sup[illegible] of gas.

[illegible] eight gassers had been [illegible] the Pacific Gas and Elec[illegible] Company at San Francisco since [illegible] completion. The company has [illegible] to aid the State in its [illegible] of conserving gas by shutting [illegible] in and utilizing approximately [illegible] cubic feet a day from its [illegible] No. 1 on the north dome of [illegible] Kettleman Hills oil field.

[illegible] Wildcat

[illegible] Superior Oil Company re[illegible] leased all of Sec. 32, 29-25, [illegible] twenty miles west of Bakers[illegible] and is understood to have [illegible] location for K.C.L. No. 1, [illegible] drilling operations to start [illegible] the next thirty days.

[illegible] Superior's new project is about [illegible] miles southeast of the Mil[illegible] Exploration Company's gassers [illegible] No. 5, No. 6 and No. 8 on [illegible] 28, Range 23. Milham [illegible] in Salisbury No. 1 on Sec. [illegible] about midway between Su[illegible] new location and Button[illegible] gassers.

[illegible] Salisbury went to 4250 feet [illegible] because of the tremendous gas [illegible] the operator had difficulty [illegible] caving shale and eventually [illegible] the test. The Nordon Oil [illegible] took over a portion of [illegible] acreage on the same sec[illegible] and is making progress in an[illegible] project which also is having [illegible] gas pressure. It is drill[illegible] below 5000 feet.

[illegible] Accountants to Meet

[illegible] Thomas Moore, formerly chief au[illegible] of the State Corporation De[illegible] will speak at tonight's [illegible] monthly meeting of the Pe[illegible] Accountants' Society, at the [illegible] Commercial Club, 1106 South Broad[illegible] The dinner is scheduled at [illegible]

[illegible] Mr. Moore will speak on "Public [illegible] and Industry." A paper [illegible] on "Organization of an [illegible] Department," by H. P. [illegible] controller of the Rio Grande [illegible] Company. J. S. Wallace, vice-[illegible] of the Richfield Oil Com[illegible] is expected to read a paper [illegible] "Distribution of Automotive [illegible]

[illegible] Decision

[illegible] A definite conclusion as to the [illegible] of the north dome structure [illegible] of the Kettleman Hills field was not [illegible] at yesterday's meeting of [illegible] oil and gas conservation com[illegible] held in the assembly rooms [illegible] California Oil and Gas Asso[illegible]

[illegible] William Reinhardt, chairman of [illegible] committee, announced that en[illegible] of the various companies [illegible] a number of suggestions [illegible] were discussed by members [illegible] committee. No conclusion [illegible] reached, however, and it was [illegible] that other meetings will be [illegible] next week. Yesterday's discus[illegible] centered on the probable prov[illegible] acreage at Kettleman Hills.

[illegible] Permits

[illegible] number of drilling permits [illegible] last week, according to a [illegible] from the State Mining Bu[illegible] permits than usual [illegible] granted for the Venice oil [illegible] Of the seventeen permits is[illegible] eleven were for Venice and one [illegible] at Round Mountain, Signal [illegible] Torrance, Kings county, San [illegible] county.

[illegible] are the permits for [illegible]: The Elmer Company's No. [illegible] George F. Getty's No. V-6, Ohio [illegible] Company's Recreation Gun Club [illegible] and Ohio's Block L-1, Inter[illegible] Petroleum Corporation's [illegible] 2, Beverly Hills Petroleum Cor[illegible] No. 2, Marcell Oil and [illegible] Corporation's No. 3, Western [illegible] Oil Company's No. 1, Cuda[illegible] Community Oil Association's [illegible] Venice Consolidated Oil Com[illegible] No. 2, E. E. Jennings's No. 1, [illegible] Beach Cerritos Oil Com[illegible] No. 1 at Signal Hill, Cali[illegible]-Ventura Oil Company's No. [illegible] Terrace, Western Gulf Oil [illegible] Abacherli No. 1 on Sec. [illegible] in San Bernardino county; [illegible]-Canfield Midway Oil Com[illegible] No. 2 at Round Moun[illegible] Murphy Gas Company's No. 1 [illegible] Sec. 20, 22-20, in Kings county.

[illegible] Ahead

[illegible] Continental Oil Company's [illegible]-Sclover No. 24 in the Seal [illegible] field recently effected a wa[illegible] shut-off and now is making [illegible] with the drill below 6096 [illegible] This is the company's only [illegible] project at present in Seal [illegible]

[illegible] Completions

[illegible] Santa Fe Springs oil field re[illegible] four new completions yes[illegible] but none is regarded as a [illegible] to the oil curtailment pro[illegible] there.

[illegible] wells were brought in by the [illegible] Petroleum Corporation. [illegible] No. 153-C came in at the [illegible] 250 barrels daily and its An[illegible] No. 160-C with bottom at [illegible] feet had an initial yield of [illegible] barrels daily. George F. [illegible] Baker No. 35, a redrill job, [illegible] completed for 128 barrels daily [illegible] a depth of 4600 feet and the [illegible] Oil Company's Bell No. 58, [illegible] bottom at 5010 feet, completed [illegible] barrels daily. Santa Fe Springs has been producing at the rate of 93,500 barrels daily during the past week. Its quota is 90,000 barrels daily.

Brings in One

The Davis Investment Company finally completed its No. 16 in the southeasterly portion of the Signal Hill field. It came in for approximately 1500 barrels of oil a day. This project had previously been shut in, due to entrance of mud from a near-by test and to await its completion.

Near the Lovelady pool at Signal Hill the Richfield Oil Company's Haas No. 2 was recently brought in at the rate of 1000 barrels daily. In the Los Cerritos field the Vesta Oil Company's No. 5 recorded an initial flow of 800 barrels daily and the Zenith Oil Company's No. 2 came in for 500 barrels daily. Signal Hill is producing at the rate of 95,000 barrels daily.

DAILY EASTERN CITRUS MARKETS

(By the Associated Press.)

Carlot shipments of California citrus, compiled from railroad passing reports for the California Fruit Growers' Exchange, were announced as follows:

SOUTHERN CALIFORNIA	Oranges.	Lemons.
October 21	21	21
Season to date	39,769	12,926
Last season to date	61,521	14,297
CENTRAL CALIFORNIA		
October 21	1	1
Season to date	5,999	133
Last season to date	9,837	178
NORTHERN CALIFORNIA		
October 21	0	0
Season to date	378	27
Last season to date	484	47

California oranges were easier and lower and lemons steady at eastern and middle western auction centers yesterday. Sales totaled fifty-nine cars of oranges and twenty-two cars of lemons.

The price range per box:

	ORANGES Graded above choice.	ORANGES Choice.	LEMONS Graded above choice.	LEMONS Choice.
New York	8.05@10.70	5.40@9.05	3.00@5.75	2.10@4.55
Boston	7.60@9.75		5.90	
Chicago	8.35@9.75	7.05@7.75	5.10@5.95	3.85@4.15
Cleveland	9.00@10.90	8.90		
Cincinnati		7.45@8.00	2.10@4.05	1.40@2.60
Philadelphia	8.70@10.65	7.50@8.00	3.85@4.45	3.35@4.90
Pittsburgh	7.25@9.20	7.55	3.20@5.55	
St. Louis	6.95@8.20	5.70@6.05	2.15@3.75	2.65
Baltimore	10.10	8.00		
Detroit	8.95@10.50	8.15@8.45	5.70	4.35@4.40
New Orleans			2.90	2.40

Prices by size of Sunkist brand Valencia oranges were reported to the California Fruit Growers' Exchange as follows:

	100s	126s	150s	176s	200s	216s	252s	288s	324s	392s
NEW YORK—										
Montezuma, Rivera	7.75	8.25	8.70	9.15	9.75	9.70	10.00	10.00	9.10	...
Rooster, Orange	7.90	8.25	8.30	8.70	9.15	9.15	9.50	9.35	8.75	...
Kick-Off, Redlands	6.90	7.85	7.80	7.90	8.20	8.25	8.20	8.25	7.70	...
BOSTON—										
Carmencita, Placentia	...	7.55	7.95	8.40	8.95	8.95	9.45	9.70	7.90	...
Black Crusader, Azusa	...	6.65	7.00	7.50	7.95	7.75	7.60	7.65	7.10	...
PHILADELPHIA—										
Ibex, Rivera	...	8.50	8.85	9.10	9.75	9.65	9.90	9.50	8.65	7.05
CHICAGO—										
Rooster, Orange	...	7.25	8.45	8.95	9.40	9.50	10.30	10.80	...	...
Valhi, Corona	...	7.30	8.35	8.80	9.00	9.10	9.55	9.90	9.00	8.40
DETROIT—										
Paul Neyron, La Verne	...	7.70	8.15	8.85	9.50	9.65	9.70	9.65	9.05	...
CLEVELAND—										
Fidelity, North Pomona	...	7.50	8.20	9.60	10.40	10.45	11.05	10.75	9.75	...
PITTSBURGH—										
Paul Neyron, La Verne	...	...	7.80	8.20	8.80	9.05	9.10	9.10	8.20	...
ST. LOUIS—										
Homer, Corona	6.40	6.80	7.05	7.80	8.55	8.50	8.85	8.85	...	
BALTIMORE—										
Carmencita, Placentia	...	...	9.95	10.35	10.50	10.30	10.35		9.40	...

Carlot sales averages per box were reported to the California Fruit Growers' Exchange on its own brands and to the Associated Press on all others as follows:

BOSTON — Valencias lower; lemons higher. Carlot sales: Eight cars oranges, one car lemons. Florida carlot sales: Two cars oranges, $5.20; two cars grapefruit, $3.05.

VALENCIAS

Carmencita, NO, Sunkist, Placentia.. 8.60
Black Crusader, ACG, Sunkist, Azusa 7.60
La Habra, NO, Sunkist, La Habra.... 9.15
Reliable, NO, Sunkist, La Habra.... 8.55
Fairmont, NO, standard, La Habra... 5.80
Rooster, OR, Sunkist, Orange 8.40
Carmencita, NO, Sunkist, Placentia.. 8.20
Hi Class, NO, Sunkist, Anaheim 7.95
Advance, OR, Sunkist, Tustin....... 8.45
Scepter, OR, Sunkist, Orange 9.75
Rooster, OR, Sunkist, Orange 8.80

LEMONS

Bear, OK, Sunkist, Upland 5.90

CLEVELAND—Valencias higher; lemons 300s higher, 360s lower. Carlot sales: Three cars oranges. Florida carlot sales: Five cars grapefruit, $3.15; two cars oranges, $6.30.

VALENCIAS

Fidelity, ACG, Sunkist, North Pomona 9.80
Sparton, ACG, Red Ball, North Pomona ... 8.90
Shamrock, NO, Sunkist, Placentia.... 9.00
La Verne Beauties, LAV, Sunkist, La Verne ... 10.90
Paul Neyron, LAV, Sunkist, La Verne 9.90

BALTIMORE—Valencias higher. Carlot sales: One car oranges. Florida sales: Five hundred and ninety boxes grapefruit, $2.80.

VALENCIAS

Carmencita, NO, Sunkist, Placentia.. 10.10
Colombo, NO, Red Ball, Placentia.... 8.15

NEW YORK—Valencias higher in spots; good condition lemons higher, balance depressed, especially small sizes off condition. Carlot sales: Twenty cars oranges, seven cars lemons. Florida carlot sales: Fourteen cars oranges, $5.30; sixteen cars grapefruit, $3.70.

VALENCIAS

Montezuma, WD, Sunkist, Rivera..... 9.35
Scepter, OR, Sunkist, Orange 10.25
Rooster, OR, Sunkist, Orange 9.65
Old Mission, CCC, fancy, Fullerton.. 10.25
Golden Eagle, CCC, choice, Fullerton 9.05
Lady Rowena, CCC, standard, Fullerton ... 7.25
Glendora Home, GF, Sunkist, Glendora ... 8.25
Monopole, GF, Red Ball, Glendora.... 5.40
Hewes Park, OR, Sunkist, El Modena 9.55
Transcontinental, OR, Sunkist, El Modena ... 8.65
Carmencita, NO, Sunkist, Fullerton.. 9.15
Altissimo, NO, Sunkist, Placentia... 10.65
Shamrock, NO, Sunkist, Placentia.... 8.90
Caledonia, NO, Red Ball, Placentia.. 7.25
Albion, NO, standard, Placentia..... 5.70
Atlas, OR, Sunkist, Olive 8.95
Hector, OR, Red Ball, Olive 7.60
Celeste, OR, standard, Olive 6.65
William Tell, OR, Sunkist, Orange... 10.65
Bowman, OR, Sunkist, Orange 9.60
Robin Hood, OR, Red Ball, Orange.... 8.05
Alphabetical, OR, Sunkist, Villa Park 10.15
Bird Rocks, OR, Sunkist, Villa Park 8.70
Tick Tock, OR, Red Ball, Villa Park 7.25
Alphabetical, OR, Sunkist, Villa Park 9.65
Bird Rocks, OR, Sunkist, Villa Park 8.65
Tick Tock, OR, Red Ball, Villa Park 7.90
Exceptional, VCE, Sunkist, Santa Paula ... 10.70
Mupu, VCE, Sunkist, Santa Paula..... 9.70
Airship, VCE, Sunkist, Fillmore 8.90
Alamo, VCE, Red Ball, Fillmore 8.00
Carmencita, NO, Sunkist, Placentia.. 9.35
Las Palmas, NO, standard, Placentia 6.55
Kick-Off, RH, Sunkist, Redlands 7.05
Gold Cup, RH, Sunkist, Redlands 8.15
Searchlight, OR, Red Ball, Orange... 6.90
Bowman, OR, Sunkist, Orange 8.90
Goldfinch, OR, Red Ball, El Modena 6.90
Copa de Oro, OR, standard, El Modena ... 6.10
Atlas, OR, Sunkist, Olive 8.30
Celeste, OR, standard, Olive 5.85
Airship, VCE, Sunkist, Fillmore 8.75
Alamo, VCE, Red Ball, Fillmore 7.40
Oriole, VCE, standard, Fillmore 6.30
Alphabetical, OR, Sunkist, Villa Park 10.15
Bird Rocks, OR, Sunkist, Villa Park 8.65
Tick Tock, OR, Red Ball, Villa Park 7.35

LEMONS

Blue Goose, AFG, fancy, San Fernando ... 3.00
Lemon Maid, AFG, choice, San Fernando ... 2.50
Goodwill, GF, Red Ball, Glendora.... 2.30
Kiltie, Q, Red Ball, Corona 2.10
Veritop, WD, Sunkist, Hillgrove 4.15
Juicy-O, WD, Red Ball, Hillgrove.... 2.75
Gold, OR, Sunkist, Villa Park....... 4.75
Comet, OR, Red Ball, Villa Park..... 3.85
Trail, DM, Sunkist, Lamanda Park.... 5.50
Canyon, DM, Red Ball, Lamanda Park 3.75
Glendora, GF, Sunkist, Glendora..... 5.75
Goodwill, GF, Red Ball, Glendora.... 4.55

PITTSBURGH—Valencias easier; lemons steady. Carlot sales: Three cars oranges, two cars lemons. Florida carlot sales: Five cars oranges, $4.10.

VALENCIAS

Martha Washington OR, Red Ball, Tustin ... 7.55
La Verne Beauties, LAV, Sunkist, La Verne ... 9.20
Paul Neyron, LAV, Sunkist, La Verne 8.75
Sunflower, MOD, Pure Gold, Redlands 8.10

LEMONS

La Habra, NO, Sunkist, La Habra..... 3.60
Reliable, NO, Sunkist, La Habra..... 3.20
Gold Stripe, VCE Sunkist, Keith..... 5.55

CINCINNATI—Valencias lower account increased Florida offerings; lemons weaker. Carlot sales: Two cars oranges, three cars lemons. Florida carlot sales: Five cars oranges, $4.55; four cars grapefruit, $3.00.

VALENCIAS

Carnival, NO, Red Ball, Anaheim 8.00
South Mountain, VCE, Red Ball, Santa Paula ... 7.85
Bargain, VCE, standard, Santa Paula 6.75

LEMONS

Pet, SD, Sunkist, San Dimas 4.05
Greyhound, SD, Red Ball, San Dimas 2.60
Victor OK, Sunkist, Etiwanda........ 3.75
Crest, OK, Red Ball, Etiwanda....... 2.05
Bear, OK, Sunkist, Upland 2.60
Cub, OK, Red Ball, Upland 2.35
Cream, OK, Sunkist, Upland 2.10
Aster, OK, Red Ball, Upland 1.40

PHILADELPHIA—Oranges and lemons lower. Carlot sales: Six cars oranges, three cars lemons. Florida carlot sales: Six cars oranges, $6.30; seven cars grapefruit, $3.20

VALENCIAS

Ibex, WD, Sunkist, Rivera 9.40
Hector, OR, Red Ball, Olive 7.55
Celeste, OR, standard, Olive 6.10
Sunnyvcal, ACG, Sunkist, Lateen Spur 9.60
Siesta, ACG, choice, Lateen Spur.... 7.85
Montezuma, WD, Sunkist, Rivera...... 9.30
Toltec, WD Red Ball, Rivera 8.05
Wisteria LAV, Sunkist, La Verne..... 8.70
Fuchsia, LAV, Red Ball, La Verne.... 7.85
La Habra, NO, Sunkist, La Habra..... 10.65
Reliable, NO, Sunkist, La Habra..... 9.05
Fairmont, NO, standard, La Habra.... 6.15

LEMONS

Athlete, SA, Sunkist, Claremont 3.85
Whittier, WD, Sunkist, Whittier 4.90
Lefco, WD Sunkist, Leffingwell 4.45
Vim, WD, Red Ball, Leffingwell 3.25

ST. LOUIS—Oranges dull, declining; lemons unchanged. Carlot sales: Three cars oranges, one car lemons. Florida carlot sales: One car oranges, $5.45.

VALENCIAS

Homer, Q, Sunkist, Corona 7.75
Flavor, Q, orchard run, Corona...... 7.25
Tally-Ho, SB, Sunkist, Rialto 7.60
Tally-Ho, SB, Sunkist, Rialto 8.20
Big R, SB, Red Ball, Rialto 5.70
Poppy, MOD, Pure Gold, Glendora (navels) ... 6.95
Pansy, MOD, Silver Seal, Glendora (navels) ... 6.05
Poppy, MOD, Pure Gold, Glendora..... 7.65

LEMONS

Oxnard, VCE, Sunkist, Hueneme 3.75
Seaside, VCE, Red Ball, Hueneme..... 2.65
Poppy, MOD, Pure Gold, Glendora..... 2.15

NEW ORLEANS—Small sizes lemons weak, balance about steady. Carlot sales: One car lemons.

LEMONS

Lefco WD, Sunkist, Leffingwell 2.90
Vim, WD, Red Ball, Leffingwell 2.40

CHICAGO—Valencias 176s and larger generally lower, 200s and smaller dull and lower; lemons unchanged. Carlot sales: Nine cars oranges, three cars lemons. Florida carlot sales: Two cars oranges, $5.45; nine cars grapefruit, $2.85.

VALENCIAS

Rooster, OR, Sunkist, Orange 9.25
Sweetreat, OR, orchard run, Orange.. 7.40
Valhi, ACG, Sunkist, Covina 9.20
Jewel, THP, choice, Anaheim 7.05
Bowman OR, Sunkist, Orange 9.75
Black Crusader, ACG, Sunkist, Azusa 9.35
Fidelity, ACG, Sunkist, Glendora.... 8.75
Sparton, ACG, Red Ball, Glendora.... 7.50
Blue Globe, RIV, Sunkist, Riverside 8.80
Red Globe, RIV, Red Ball, Riverside 7.10
Victoria, RIV, Sunkist, Riverside... 9.40
Navajo, RIV Red Ball, Riverside..... 7.65
Ibex, WD, Sunkist, Rivera 9.35
Ranchito, WD, Red Ball, Rivera...... 7.75
Rio, WD, standard, Rivera 6.65
Party, WD, orchard run, Rivera 6.75
Mupu, VCE, Sunkist, Santa Paula..... 9.75

LEMONS

Perfection, CC, Sunkist, Ivanhoe.... 5.10
Homer Q, Sunkist, Corona 5.75
Camel, Q, Red Ball, Corona 3.85
Alta Loma Blue, OK, Sunkist, Alta Loma ... 5.95
Alta Loma Red, OK, Red Ball, Alta Loma ... 4.15

DETROIT — Fancy Valencias steady, choice 176s and larger lower, balance steady; lemons higher. Carlot sales: Three cars oranges, one car lemons. Florida carlot sales: One car oranges, $2.65.

VALENCIAS

Alamo, VCE, Red Ball, Fillmore 8.45
Oriole, VCE, standard, Fillmore 7.15
La Verne Beauties, LAV, Sunkist, La Verne ... 10.50
Paul Neyron, LAV, Sunkist, La Verne 9.30
Colonel, OR, Sunkist, Tustin 8.95
Captain, OR, Red Ball, Tustin 8.15
Corporal, OR, standard, Tustin 7.35

LEMONS

Oxnard, VCE, Sunkist, Hueneme....... 5.70
Seaside, VCE, Red Ball, Hueneme..... 4.35
Del Norte, VCE, Red Ball, Hueneme... 4.40

Net of Solvents Shows Decrease

NEW YORK, Oct. 22.—Commercial Solvents Corporation for the quarter ended September 30, last, today reported net profits of $634,772 after depreciation, Federal taxes and provision for contingencies and inventory adjustments, equal to 25 cents a share on 2,528,999 common shares, as against $1,011,138, or 40 cents a share on the same basis in the 1929 period.

Net profits for the first three quarters totaled $2,132,289, equal to 84 cents a share, as against $1,709,662, or $1.11 a share based on the present number of shares in the corresponding period of last year.

Perfect Circle Profits Slump

CHICAGO, Oct. 22.—Perfect Circle Company reported today net profits for nine months ended September 30, of $528,515 after all charges, equal to $3.25 a share on 162,500 shares of capital stock, against $761,089, or $4.68 a share a year ago.

September quarter net profits totaled $160,458 or 98 cents a share against $205,932 or $1.26 a share in the June quarter and $265,385, or $1.63 a share in the third quarter of 1929. September net was $45,657, or 28 cents a share, against $52,838, or 32 cents a share in August, and $80,001, or 49 cents a share in September, 1929.

LARGE EXTRA PAID

BOSTON, Oct. 22.—Eastern Equities Corporation, formerly American Glue Company, declared today a second dividend out of surplus amounting to $25 a share, payable the 24th inst. The first dividend out of surplus was $30 a share, which was paid the 15th inst.

BUTTER AND EGGS

LOS ANGELES

Closing prices quoted are corrected daily by Produce Exchange of Los Angeles.

Butter	
Extra	.37
Prime first	.35
Standard	.34
Firsts	.31
Eggs	
Extra	.41
Fresh firsts	.37
Case count	.32
Medium	.29
Small	.21½

SAN FRANCISCO, Oct. 22. (AP)—Net wholesale prices: Butter, eggs, cheese unchanged.

CHICAGO, Oct. 22.—Butter, 6045, easier; creamery extras, 38½; standards, 36; extra firsts, 36@37½; firsts, 32@34; seconds, 29@30.

Eggs, 4244, firm; extra firsts, 30; fresh graded firsts, 28½; fresh current receipts, 23@25; ordinary current receipts, 20@22.

NEW YORK, Oct. 22.—Butter, 10,050, firm.

Cheese, 100,187, steady.

Eggs, 13,421, irregular; mixed colors, regular packed, closely selected heavy, 35½@37; extra, 32@34½; extra first, 27@29½; first, 24½@26½; near-by hennery brown, extra first, 29@31½; near-by white pullets, 26@29; Pacific Coast white (shell treated,) extra, 53½@56¼; extra first, 48@53.

LIVE-STOCK MARKET

(Furnished by Federal-State Live-Stock Market News Service)

ESTIMATED RECEIPTS

	Cattle	Calves	Hogs	Sheep
Los Angeles	700	100	0	500
Chicago	11,000	2,000	17,000	26,000
Kansas City	7,500	1,800	5,000	15,000
Omaha	4,500	500	5,000	14,000
St. Paul	2,200	3,200	17,000	5,000
Denver	3,000	225	800	25,900
Fort Worth	3,000	1,700	700	300
Total	21,900	9,525	45,500	86,700
Week ago	32,400	9,400	46,900	58,650

LOS ANGELES MARKET

CATTLE—Steers furnished bulk of the midweek supply and these were largely Imperial Mexicans. Trade was active on all offerings at generally unchanged prices.

A part load of 750-pound steers from a near-by feed lot brought 8.25 and a load of 1018-pound Utahs were taken at 8.10. A load of medium fleshed 787-pound steers went for further finishing at 8.00. Four loads of 1056 to 1060-pound Idaho steers brought 7.90 and about two loads of 981 to 1176-pound feed lot steers made 7.25@7.75. Around 12 loads of Imperial Mexican steers averaging up to 908 pounds were scaled at 6.40@6.85. Two part loads of steers went for feeding purposes at 7.00@7.25.

Nearly three loads of California heifers brought 6.60@6.75 and were of medium quality. Two loads of California and Idaho cows turned at 6.00 and 6.10, with bulk of common to medium cows at 4.75@5.75. Low cutters and cutters brought 2.50@4.50. A few medium to good bulls cashed at 5.25@6.25, with common down to 4.50.

CALVES—Vealers were again absent in the light supply, but were quotable fully steady to 12.50, or possibly a little higher. A load of 266-pound Arizona calves brought 9.00, with a few out at 8.00. A few 206 to 386-pound calves scored 7.50@8.50.

HOGS—Offerings were confined to a few lots of trucked-in butchers which changed hands at about steady rates. A spread of 10.10@10.50 took 180 to 210-pound weights, with eastern butchers quoted to around 11.10.

SHEEP—Nothing was offered during the forenoon, but four decks of weighty lambs arrived shortly after noon. Two decks expected to average 90 pounds or above scored 7.15, which looked unevenly higher. It is doubtful, however, if better quality lighter weight lambs would sell any above 8.00.

YESTERDAY'S QUOTATIONS

Slaughter cattle and calves: Steers, 600 to 900 pounds, medium, 7.00@8.00; common, 5.75@7.00; 900 to 1100 pounds, good, 8.25@8.75; medium, 7.25@8.25; common, 5.75@7.25; 1100 to 1300 pounds, good, 8.00@8.60; medium, 7.25@8.00. Heifers, 550 to 850 pounds, good, 7.00@7.75; medium, 6.25@7.00; common, 5.00@6.25. Cows, good, 5.85@6.50; common and medium, 4.50@5.85; low cutters and cutters, 2.50@4.50. Bulls, yearlings excluded, good beef, 5.50@6.50; cutter to medium, 3.75@5.50. Vealers, milk fed, good and choice, 10.75@12.50; medium, 8.75@10.75; cull and common, 6.00@8.75. Calves, 250 to 500 pounds, good and choice, 7.75@10.50; common and medium, 5.75@7.75.

Hogs, light light, 140 to 160 pounds, good and choice, 10.25@11.10; light weight, 160 to 180 pounds, good and choice, 10.50@11.10; 180 to 200 pounds, good and choice, 10.25@11.10; medium weights, 200 to 220 pounds, good and choice, 10.00@10.90. Packing sows, 275 to 500 pounds, medium to good, 7.50@9.00. Slaughter pigs, 100 to 130 pounds, good and choice, 9.75@10.75. (Soft or oily hogs and roasting pigs excluded in above quotations.)

Slaughter sheep and lambs: Lambs, 75 pounds down, good and choice, 7.25@8.00; medium, 6.50@7.25; 76 to 90 pounds, good and choice, 7.00@8.00; medium, 6.00@7.00; all weights, common, 5.00@6.50. Ewes, 90 to 120 pounds, medium to choice, 2.75@3.75; all weights, cull and common, 1.25@2.75.

OUTSIDE MARKETS

SOUTH SAN FRANCISCO, Oct. 22. (AP)—Hogs, 700; five cars arrived; nominally steady; desirable weight easterns quotable to 11.00; packing sows, 8.50@9.00.

Cattle, 275; steers about 25c higher; load good 1130-pound Oregons, 8.25; package 970 pounds, 8.00; two loads 755 to 938-pound Idahos to feeders, 7.00@7.50; she stock slow, indications steady, quality largely medium.

Calves, 150; about steady; fifty head 250-pound California calves, 10.00.

Sheep, 425; about steady; two decks medium 83-pound holdover Californias, 7.00, with 20 per cent out, 5.50; medium to choice ewes, 120 pounds down, quoted 2.75@3.75.

CHICAGO, Oct. 22.—Hogs, 17,000; 10@15c higher; 160 to 200 pounds, 9.25@9.55; 250 to 350 pounds, 9.40@9.75; packing sows, 7.75@9.00; pigs, 8.75@9.35.

Cattle, 11,000; calves, 2000; strong to 25c higher; steers, 600 to 900 pounds, 10.75@13.25; 1300 to 1500 pounds, 9.25@12.00; heifers, 9.75@12.50; cows, 3.50@8.00; cutters, 3.00@4.00; bulls, 5.75@6.75; vealers, 10.50@12.50; stocker and feeder cattle, steers, 7.00@8.75.

Sheep, 26,000; weak to 25c lower; decline on fat lambs; natives, 8.75 to packers; fat rangers unsold; lambs, 90 pounds down, 8.00@9.35; ewes, 90 to 150 pounds, 2.25@4.00; feeding lambs, 6.75@7.50.

KANSAS CITY, Oct. 22.—Hogs, 5000; fairly active, 10@25c higher; 180 to 300 pounds, 9.00@9.25; packing sows, 7.25@8.40.

Cattle, 7500; steady; fed yearling steers, 12.60; fed western grassers, 8.25@9.25; cows, 4.25@5.50; heifers, 10.00@10.25; vealers, 10.00 down; stockers and feeders, 6.00@8.00.

Sheep, 15,000; native lambs 25c lower; best, 8.10; most sales, 8.00 down; no westerns sold.

DENVER, Oct. 22.—Hogs, 800; three loads direct, two to California; market very slow, not enough sales to make a market.

Sheep, 25,900; hardly any action, undertone on fat lambs weak; park load, 8.25; common ewes, 2.00; late Tuesday top fat lambs, 8.50; feeders closed strong to 15c higher, with 7.05 for top, others 6.85.

Cattle, 3000; steady; fed yearlings at 12.00; fat heifers, 6.00@8.00; cows, 5.00@6.00; vealers up to 13.00; stockers and feeders, 5.50@8.25.

POULTRY PRICES

No. 1—Hens, Leghorns, under 3½ lbs. each	.17
No. 2—Hens, Leghorns, 3½ to 4 lbs. each	.20
No. 3—Hens, Leghorns, 4 lbs. and up, each	.20
No. 4—Hens, colored, 4 lbs. and up, each	.28
No. 5—Broilers, 1 to 1½ lbs. each	.35
No. 6—Broilers, over 1½ to 2¼ lbs., each	.35
No. 7—Fryers, Leghorns, 2¼ to 3 lbs., each	.16
No. 8—Fryers, colored, 2¼ to 3 lbs., each	.26
No. 9—Roasters, soft bone, 3 lbs. and up each	.26
No. 10—Stags	.15
No. 11—Old roosters	.13
No. 12—Ducklings, Pekin, 3½ lbs. and up, each	.16
No. 13—Ducklings, other than Pekin, 3½ lbs. and up, each	.16
No. 14—Old ducks, 3½ lbs. and up, each	.14
No. 15—Geese	.12
No. 16—Young Toms, dressed, 13 lbs. and up, each	.28
No. 17—Young Toms, dressed, 12 lbs. and up, each	.34
No. 18—Hen turkeys, 8 lbs. and up, each	.36
No. 19—Hen turkeys, dressed, 8 lbs. and up each	.31
No. 20—Old Tom turkeys	.25
No. 21—Old Toms, dressed	.30
No. 22—Small hen turkeys, under 8 lbs., each	.15
No. 23—Small Tom turkeys, under 13 lbs., each	.15
No. 24—Squabs	.30
No. 26—Capons, less than 8 lbs., each	.30
No. 27—Capons, 8 lbs. and up, each	.35
No. 28—Rabbits, white, 2½ to 4 lbs., each	.17

CHEESE PRICES

No. 1—New York Flats	.34
No. 2—New York Twins	.33
No. 3—New York Cheddars	.34
No. 4—Wisconsin Twins	.22
No. 5—Wisconsin Daisies	.21
No. 6—Wisconsin Horns	.22
No. 7—Wisconsin Sandwich Prints	.21
No. 8—Wisconsin Cream Brick	.21
No. 9—Tillamook Triplets	.22
No. 10—Tillamook Horns	.23
No. 11—Tillamook Sandwich Prints	.22
No. 12—Western Triplets	.17
No. 13—Western Horns	.18
No. 14—Western Sandwich Prints	.18
No. 15—California Flats	.16
No. 16—Caso's Full Cream Jack	.24
No. 17—Caso's Half Skimmed Jack	.21½
No. 20—Old Block Swiss	.34
No. 21—New Block Swiss	.30
No. 22—Imported Wheel Swiss	.47
No. 23—Domestic Wheel Swiss	.36
No. 24—Limberger (1-lb. prints)	.24
No. 25—Limberger (2-lb. prints)	.24
No. 26—Mellowest Triplets	.17½
No. 27—Mellowest Horns	.18½
No. 28—Roquefort	.56

COFFEE MARKET

NEW YORK, Oct. 22. (AP)—Coffee, spot, easy; demand light; Rio No. 7, 8⅛; Santos No. 4, 13⅛.

Rio futures closed steady; approximated sales, 21,000 bags. December, 7.70; March, 8.12; May, 5.75; July, 5.67; September, 5.57.

Santos futures steady; approximated sales, 37,000 bags. December, 12.00; March, 10.04; May, 9.40; July, 9.09; September, 8.92.

WOOL MARKET

BOSTON, Oct. 22. (AP)—Trading in wool is very slow. Occasional sales, mostly of fine wools are being closed. Original bag territory bulk 56s and finer French wools bring 70 cents, scoured basis. Inquiries are being received on lower grades, but few sales are being closed.

PERMITS ISSUED

The following permits have been granted by Arthur H. Garland, Commissioner of Corporations:

Broadway Catering Company, Ltd. Cafe. Directors, Julius O. Davidson, Celia Davidson, Louis O. Davidson, Pearl R. Lewis Davidson and Herman Berneger. Capital, 50,000 shares, par value, $1. Permitted to issue 23 shares.

Toy Rebhausen Company, Ltd. Oil developing. Directors, Charles E. Toy, George L. Rebhausen and M. W. Purcell. Capital, 20,000 shares, par value, $10. Permitted to issue 21 shares and $4 1% royalty interests.

Rich Petroleum Company, Ltd. Oil developing. Directors, L. N. Stohl, G. C. Swartz and W. Y. Cannon. Capital, 2500 shares, par value, $10. Permitted to issue all.

Venice Consolidated Oil Company, Ltd. Oil royalties. Directors, Thomas M. Hardesty, Z. R. Bogue, Curt B. Waller, Louis Wood, Roy H. Klumb, L. D. Swift and I. M. Waller. Capital, 25,000 shares, no par value. Permitted to issue 2000 shares.

Farmers and Stockmen Feed-Yard and Milling Corporation, Ltd. To manufacture cattle feeds. Directors, William Black, Charles Black, Jeffrey Black and Walter H. Reausaw. Capital, 10,000 shares preferred and 10,000 shares common. Common no par and preferred $10, par value. Permitted to issue all.

Pacific Diversified Properties Corporation, Ltd. Real estate. Directors, Clayton Luckey, Lloyd Bergman, M. E. Hough. Capital, 50,000 shares Class A common and 100,000 shares Class B common. Permitted to issue all.

Godo Insurance Agency Incorporated. Insurance agency. Directors, Fred J. Fujioka, S. Nakashima, S. Miyasaki, Frank E. Kagiwade and Ed H. Fujimoto. Capital, 7500 shares, par value, $10. Permitted to issue 4548 shares.

California Citrus Groves, Inc., Ltd. Citrus grove operating. Directors, L. S. Farmer, V. B. Giddings, E. M. Leary, Albert Hedberg, R. L. Kellner. Permanent directors, T. H. Peppers, D. Ostendorf, L. J. Colton, K. C. O'Brien and Will Tillotson. Capital, 10,000 Class A common, par value, $100, and 10,000 shares Class B common, no par value. Permitted to issue 5000 Class A and 10,000 Class B.

The Pacific Chocolate Corporation, Ltd. To manufacture syrup. Directors, B. W. Tenney, W. P. Dunphy and R. E. Pettit. Capital, 2500 shares, par value, $10. Permitted to issue all.

William D. Inskeep. Oil developing. Permitted to issue 6 2-3 over-riding royalty interests.

Pacific Royalty Trust, a trust. Oil royalties. Directors, William A. Larkins, Herndon J. Norris and C. E. Chaney. Capital, 10,000 shares of beneficial interests. Par value, $100. Permitted to issue 5000 shares.

Financial Independence Club No. 160, Inc., Ltd. Investments. Directors, Joseph S. Spurgin, D. Elmer Woods, Charles L. Cooper. Capital, 10,000 shares, par value, $10. Permitted to issue 6768 shares.

O. K. System of Auto Finance, Ltd. Finance. Directors, Warren A. Harrison, Oliver Pezel and Marrion Page. Capital, 250 shares, par value, $100. Permitted to issue 10 shares.

DIVIDENDS VOTED

NEW YORK, Oct. 22.—The following dividend declarations were reported today.

Goodyear Tire & Rubber, regular quarterly of $1.75 on first preferred, payable January 1 to stock of record December 1.

Liggett & Myers Company, regular quarterly of $1 on common and common "B," payable December 1 to stock of record November 17.

Western Dairy Products, regular quarterly of $1 on "A," payable December 1 to stock of record November 10.

International Agricultural Corporation, regular quarterly of $1.75 on prior preference, payable December 1 to stock of record November 15.

Penna R. R., regular quarterly of $1, payable November 29 to stock of record November 1.

Fairbanks, Morse & Company, quarterly of $1.75 on preferred, payable December 1 to stock of record November 12.

Dominion Bridge, regular quarterly of 90 cents on common, payable November 15 to stock of record the 31st inst.

Ingersoll Rand, usual extra of $1 on common and regular quarterly of $1, payable December 1 to stock of record November 3.

E. L. Bruce Company, directors omitted quarterly dividend of 62½ cents on common due at this time and declared the regular quarterly of $1.75 on preferred, payable January 1 to stock of record December 21.

Southern California Gas Company, regular quarterly of $1.62½ on $6.50 preferred and 25 cents on common, payable November 29 to stock of record the 31st inst.

DIVIDENDS PAYABLE

(Compiled by Standard Statistics Company, Inc.)

F. & W. Grand Silver Stores, quarterly of 25 cents on common.

Standard Fire Insurance, quarterly of 75 cents.

PENN LOADINGS OFF

PHILADELPHIA, Oct. 22.—Pennsylvania Railroad loadings for the week ended the 18th inst. totaled 146,632 cars, against 146,812 the preceding week and 186,473 for the same week last year. From January 1 the loadings aggregated 5,987,486, against 7,013,377 a year ago.

CAR LOADINGS OFF

NEW YORK, Oct. 22.—Freight loadings in the United States for the week ended the 11th inst. totaled 954,874 cars, a decline of 17,618 cars from the preceding week, 224,666 cars from the like 1929 week and 235,867 from the similar 1928 week.

We Offer

Diversified Trustee Shares

Series C

Price and complete information sent on request.

LOS ANGELES *Investment Securities* CORPORATION

MUNICIPAL AND CORPORATION BONDS

1035 South Broadway . . . WEstmore 6393

Stock Dept. Stock Exchange Bldg. TRinity 5077 — Long Beach 125 E. 1st St. 632-33 — Pasadena First Trust Bldg. Wakefield 4138 — San Diego S. D. Trust & Savings Bldg. Main 5662

One of the Los Angeles Investment Group

America's Industrial Leaders Protect Your Investment

DIVERSIFIED TRUSTEE SHARES

Series C

The directors representing the fifty corporations underlying Diversified Trustee Shares, Series C, number about six hundred and twenty-five leaders in American transportation, public service, industry, commerce and finance. These men—including many of the most prominent in our country—serve indirectly as your Board of Directors when you invest in Diversified Trustee Shares.

Ask for descriptive literature.

Toole-Tietzen & Co.

809 Van Nuys Bldg. TRinity 8111. Los Angeles, Calif.

Transamerica Stockholders

who wish to double their income by conversion into gilt edge bonds please write immediately, giving phone and address. P.O. Box 25, Ambassador Station, Los Angeles.

LOGAN & BRYAN

MEMBERS NEW YORK STOCK EXCHANGE

636 SO. SPRING STREET — BILTMORE HOTEL

And Other Prominent California Points

Diversification . . .

that Signifies Investment Surety

DIVERSIFIED TRUSTEE SHARES SERIES C

Representing ownership in these 50 high grade stocks:

Atch., Top. & Santa Fe Ry. Co.
Canadian Pacific Ry. Co.
Del., Lack. & West. R.R. Co.
Illinois Central R.R. Co.
Louisville & Nashville R.R. Co.
New York Central R.R. Co.
Pennsylvania R.R. Co.
Southern Pacific Company
Southern Railway Company
Union Pacific R.R. Co.

American Tel. & Tel. Co.
Columbia Gas & Elec. Corp.
Commonwealth Edison Co.
Consolidated Gas Co. of N. Y.
Consolidated Gas of Baltimore
Detroit Edison Company
North American Company
Pacific Gas & Electric Co.
United Gas Improvement Co.
Western Union Telegraph Co.

Air Reduction Company, Inc.
Allied Chemical & Dye Corp.
American Can Company
American Car & Foundry Co.
Amer. Rad. & Stand. San. Corp.
Borden Company
du Pont (E. I.) de Nemours
Eastman Kodak Co. (N. J.)
General Electric Co.
Ingersoll-Rand Company
International Harvester Co.
National Biscuit Co.
Otis Elevator Co.
Procter & Gamble Co.
Reynolds (R. J.) Tobacco Co.
Sears, Roebuck & Co.
Union Carbide & Carbon Corp.
United Fruit Co.
United States Steel Corp.
Westinghouse Elec. & Mfg. Co.
Woolworth (F.W.) Co.

Am. Smelting & Refining Co.
Atlantic Refining Co.
Kennecott Copper Corp.
Prairie Pipe Line Co.
Royal Dutch Co. (N. Y. Shares)
Standard Oil Co. of Calif.
Standard Oil Co. (New Jersey)
Standard Oil Co. of New York
Texas Corporation

BROAD diversification among leading common stocks for long term holding may well be the basis for an investment program. We believe that today the discerning investor has attractive opportunities to purchase high grade stocks at prices which several years from now will appear exceedingly low. This object may be accomplished through one investment in

DIVERSIFIED TRUSTEE SHARES

SERIES C

A Cross Section of America's Greatest Industries

The fixed investment trust—as typified in its soundest and most attractive form by DIVERSIFIED TRUSTEE SHARES, SERIES C—offers farsighted investors exceptional inducements. It represents a participating ownership in leading common stocks, deposited with a Trust Company for the benefit of the holders of the trust shares.

Diversified Trustee Shares, Series C, embody many innovations in structure and improved, up-to-date features. They provide the broadest diversification with the lowest charge to the investor. Their success is in large part due to the policy of paying normal dividends and retaining stock dividends—a distinct investment advantage that results in building up principal and increasing income.

To invest now in "Diversified" is to be among those who will profit first by the ever-rising tide of the nation's business.

Ask for Circular Giving Complete Details

DIVERSIFIED TRUSTEE SHARES SERIES C

Created and distributed by the oldest fixed investment trust organization.

(1) Participating ownership in the common stocks of 50 great corporations, diversified geographically and industrially.
(2) All underlying securities listed, hence readily marketable.
(3) Better-than-average dividend income. Stock dividends and split-ups retained, except in odd or fractional amounts, thus accelerating growth of principal.
(4) All management charges and Trustee's fees with respect to these certificates are payable by the Depositor.
(5) Reinvestment of dividends may be made at the bid price.
(6) Conversion into deposited stocks may be made by owners of 800 shares or multiples. Any number of shares less than 800 may be converted into cash. No redemption fee is charged in such conversions.

Sponsored by W. A. HARRIMAN & CO. Incorporated

AMERICAN TRUSTEE SHARE CORPORATION
Depositor and Distributor for
DIVERSIFIED TRUSTEE SHARES
39 Broadway, New York
Chicago — Denver — Los Angeles

© 1930 A.T.S.C.

RECOMMENDED AND SOLD BY LEADING BANKS AND INVESTMENT DEALERS IN THE UNITED STATES

DIVERSIFIED TRUSTEE SHARES

SERIES C

AN INVESTMENT WITHIN THE REACH OF EVERYONE—
SERVING A DEFINITE INVESTMENT NEED

Complete information will be sent on request. Send coupon below.

Name____________ Address____________

Jones, Hubbard & Donnell

INCORPORATED

412 WEST SIXTH STREET
LOS ANGELES
TRinity 7861

Members LOS ANGELES STOCK EXCHANGE — *Members* LOS ANGELES CURB EXCHANGE

WEATHER REPORT

(Official Report.)

LOCAL OFFICE, U. S. WEATHER BUREAU, Los Angeles, Oct. 22.—[Reported by H. B. Hersey, Meteorologist.] At 5 o'clock a.m. the barometer registered 30.03; at 5 p.m., 29.96. Thermometer for the corresponding hours showed 57 deg. and 69 deg. Relative humidity, 5 a.m., 63 per cent; 5 p.m., 67 per cent. Wind, 5 a.m., west, velocity 1 mile; 5 p.m., west, velocity 6 miles. Temperature, highest, 80 deg.; lowest, 56 deg. Rainfall for season, .11 of an inch; normal to date, .63 of an inch; last season to date, .32 of an inch. Barometer reduced to sea level.

WEATHER CONDITIONS. — Oct. 22: Light to moderate showers have occurred during the past twenty-four hours in Southern Florida and in Missouri, Kansas, Western Tennessee, Arkansas, Oklahoma, the Texas Panhandle and in Southeastern New Mexico. Temperatures were much below normal this morning from the Mississippi Valley eastward to the Atlantic Coast. Cincinnati, O., reported a minimum of 24 deg., which is the lowest temperature ever recorded at that station so early in the season. From the Rocky Mountains to the Pacific Coast temperatures were near the normal. In Southern California clear weather prevailed yesterday, with moderate temperature. It was clear this morning, except along the coast, where fog was reported at several stations. Temperatures were generally a little below normal. Fair weather will continue in Los Angeles and vicinity Thursday, with somewhat warmer weather. Gentle variable winds will prevail.

SUN, MOON AND TIDES.—Los Angeles, Oct. 23: Sun rises 6:05 a.m., sets 5:10 p.m. Moon rises 6:06 a.m., sets 6:21 p.m. Los Angeles Harbor, Oct. 23: High tides, 9:39 a.m. and 10:56 p.m.; low tides, 3:21 a.m. and 4:39 p.m.

LOCAL TEMPERATURES. — Oct. 22: Minimum and maximum temperatures from Southern California points, reported yesterday to the Los Angeles office of the U. S. Weather Bureau, were as follows:

Stations—	Max.	Min.
Imperial	87	52
Los Angeles Harbor	68	53
Mt. Wilson	67	53
Pasadena	76	47
Pomona	72	46
Porterville	77	42
Redlands	72	45
Riverside	76	43
San Bernardino	78	46
Santa Ana	78	45
Santa Barbara	74	46
Sierra Madre	76	56

LOCAL FORECAST

For Los Angeles and vicinity: Fair and moderately warm Thursday and Friday.

STATE FORECAST

SAN FRANCISCO, Oct. 22.—Weather forecast:

San Francisco Bay region: Fair Thursday and Friday, but fog at night; mild; gentle changeable winds.

Northern California: Fair Thursday and Friday, but unsettled on the extreme north coast; slightly cooler in the interior; gentle changeable winds offshore.

Sierra Nevada: Fair and cool Thursday and Friday; gentle changeable winds.

Sacramento, Santa Clara, Salinas and San Joaquin valleys: Fair Thursday and Friday; slightly cooler; gentle changeable winds.

Southern California: Generally fair Thursday and Friday; moderately warm with low humidity in the interior; gentle west wind offshore.

ARIZONA FORECAST

PHOENIX (Ariz.) Oct. 22.—Forecast for Arizona:

Thursday and Friday generally fair, little change in temperature.

COLORADO RIVER

YUMA (Ariz.) Oct. 22.—(Exclusive dispatch from the U. S. Reclamation Service.) Gauge height Colorado River, 18.70 feet. Discharge: Wednesday, 5500 cubic feet per second. At Grand Canyon, 6.10 feet; discharge Wednesday, 9230 cubic feet per second.

TEMPERATURES

Stations— Conditions, 5 p.m.	Temperatures— Max.	Min.	xPrecipitation.
Atlanta—Clear	60	42	0
Bismarck—Clear	52	24	0
Boise—Clear	62	34	0
Boston—Clear	52	34	0
Chicago—Cloudy	46	30	0
Cincinnati—Cloudy	52	24	0
Denver—Clear	60	40	0
Edmonton—Clear	54	24	0
El Paso—Cloudy	82	64	.06
Eureka—Cloudy	60	48	0
Flagstaff—Clear	56	32	0
Fresno—Clear	78	50	0
Havre—Clear	60	40	0
Helena—Clear	58	34	0
Kamloops—Pt. cloudy	54	44	0
Kansas City—Raining	44	38	.01
Lander—Clear	56	28	0
Los Angeles—Clear	80	56	0
Modena—Clear	66	32	0
Needles—Clear	90	54	0
New Orleans—Cloudy	72	56	0
New York—Clear	52	38	0
North Head—Cloudy	56	52	0
Oklahoma—Raining	56	44	.14
Omaha—Clear	42	36	T.
Phoenix—Clear	88	56	0
Point Arguello—Clear	66	52	0
Portland, Or.—Cloudy	62	46	0
Red Bluff—Clear	80	48	0
Reno—Clear	66	32	0
Roseburg—Clear	74	40	0
Sacramento—Clear	76	50	0
St. Louis—Raining	44	42	.01
St. Paul and Minneapolis—Cloudy	40	32	T.
Salt Lake City—Clear	62	44	0
San Antonio—Cloudy	80	64	0
San Diego—Clear	70	56	0
San Francisco—Clear	66	52	0
Santa Fe—Clear	62	42	0
Seattle—Cloudy	62	42	0
Spokane—Clear	50	42	0
Tatoosh Island—Cloudy	56	48	0
Tonopah—Clear	66	44	0
Tucson—Clear	88	56	0
Walla Walla—Pt. cloudy	52	46	0
Washington—Clear	54	32	0
Winnemucca—Clear	68	28	0
Winnipeg—Clear	46	..	0
Yuma—Clear	92	58	0

x—Precipitation, 5 a.m. to 5 p.m.

VITAL RECORD

INTENTION TO MARRY

The following notices of intention to marry were issued yesterday. Name and age given.

ALBERTI—ASTLE. Joseph A. Alberti, 23; Anita C. Astle, 23.
ARCE—CASTRO. Lorenzo Arce, 35; Jesus Castro, 34.
BAGLEY — MAY. Richard P. Bagley, 27; Viola J. May, 22.
BENSON—DIEZ. Bertram N. Benson, 32; Anita A. Diez, 26.
BRUCE—BAKER. Bessel H. Bruce, 35; Ines S. Baker, 33.
CAMPBELL — WILSON. George C. Campbell, 30; Mary W. Wilson, 28.
CHATTEN—LOPEZ. Virgil B. Chatten, 38; Hortense C. Lopez, 35.
CROUPE—LATHROP. Thomas Croupe, 25; Evelyn Lathrop, 17.
EDDY—JONES. Guy A. Eddy, 20; Della F. Jones, 18.
EGGERTH—GROGAN. Albert M. Eggerth, 45; Alberta A. Grogan, 29.
ENDERLIN—MERCIELLE. William R. Enderlin, 32; A. Josephine Mercielle, 37.
FUJITA—NISHITSU. Toshinobu Fujita, 29; Kiyoko Nishitsu, 21.
GOODWIN—RAND. David E. Goodwin, 56; Clarissa K. Rand, 42.
GRAY—NEELANDS. William M. Gray, 21; Joan M. Neelands, 19.
HALL — BEEMER. Marshall L. Hall, 24; Ellen L. Beemer, 24.
INGRAM—LOCKE. Frank Ingram, 45; Minnie L. Locke, 38.
JAMISON—RYAN. Stanley E. Jamison, 29; Helen P. Ryan, 25.
JOHNSTON—WOEHR. Russell M. Johnston, 30; Elsie M. Woehr, 30.
JONES — FREDERICKS. Lester M. Jones, 22; Alma Fredericks, 20.
KING—CLABO. Stacy I. King, 21; Mattie P. Clabo, 22.
KLASON—HART. John Klason, 53; Ruth E. Hart, 36.
MALLEN—ANDERSON. William A. Mallen, 33; Ethel J. Anderson, 29.
MOCHIDOME—MINOMIYA. Toichi Mochidome, 27; Shizuko Minomiya, 17.
MOORE—FRONTERHOUSE. Ray C. Moore, 36; Lucille P. Fronterhouse, 23.
NIELSEN—ROBERTSON. William K. Nielsen, 27; Ida M. Robertson, 21.
NORRIS—FLEMING. Harry B. Norris, 25; Dortha P. Fleming, 24.
PARKINSON—RIPKA. Henry B. Parkinson, 27; Catherine C. Ripka, 21.
PEREZ—SILVAS. Regina Perez, 25; Dolly Silvas, 32.
QUINNY — CHERRY. Edward Quinny, 22; Edna Cherry, 18.
RODRIGUEZ — LOPEZ. Francisco Rodriguez, 32; Guadalupe Lopez, 22.
SENN—NEUGROSCHL. Irving R. Senn, 29; Sylvia Neugroschl, 22.
SWEETLAND—GETTY. George K. Sweetland, 27; Gracia Getty, 21.
THOMAS—SMITH. Wilber E. Thomas, 23; Eura A. Smith, 21.
THUT—BLAIR. Clarence C. Thut, 25; Miron K. Blair, 19.
VAN AMBURGH — BOOTH. Sankey Van Amburgh, 53; Margaret H. Booth, 31.
VOLKEN — HOERNLE. Victor Volken, 32; Marie Hoernle, 28.
VON MASSENGALE—BABER. Sanders Von Massengale, 24; Ethel S. Baber, 24.
WOODS — HOWARD. Jack L. Woods, 25; Nellie M. Howard, 19.

BIRTHS

Names, sex, place and date of birth.

BALLARD. Mr. and Mrs. Henry. Boy. 986 East Fifty-second street. October 19.
CASTANEDA. Mr. and Mrs. Martin. Daughter. 3416 East First street. October 5.
CHAVEZ. Mr. and Mrs. Joseph. Daughter. 335½ Bauchet street. October 16.
COBB. Mr. and Mrs. Harper. Boy. Bellevue Hospital. October 18.
CONOVER. Mr. and Mrs. Harold. Daughter. Osteopathic Hospital. October 18.
COSTILLO. Mr. and Mrs. Gavino. Daughter. 512 North Ord street. October 19.
CRAWFORD. Mr. and Mrs. Ruby. Daughter. 12322 Idaho street. October 18.
DUFF. Mr. and Mrs. Ainslie. Daughter. 3456 Atlantic street. October 17.
FITE. Mr. and Mrs. Alexander. Boy. Hollywood C. B. M. Hospital. October 18.
FROYD. Mr. and Mrs. Harold. Daughter. Carol Ann Hospital. October 19.
GONZALES. Mr. and Mrs. Jesus. Boy. 1431 Second street. October 13.
GOWMAN. Mr. and Mrs. Durward. Daughter. Carol Ann Hospital. October 18.
HALL. Mr. and Mrs. Jesse. Daughter. 7818 Rubens street. October 16.
HARDMAN. Mr. and Mrs. Trevere. Daughter. Methodist Hospital. October 18.
HARRIS. Mr. and Mrs. Abraham. Daughter. Hollywood C. B. M. Hospital. October 20.
HAYDEN. Mr. and Mrs. Carl. Daughter. 439½ West Eightieth street. October 16.
HOUSTON. Mr. and Mrs. Thomas. Boy. Southwest Maternity Hospital. October 17.
IIDA. Mr. and Mrs. Hidekichi. Daughter. 1354 West Thirty-fifth street. October 18.
KLEIN. Mr. and Mrs. Leo. Boy. Hollywood C. B. M. Hospital. October 19.
LUFF. Mr. and Mrs. Thomas. Daughter. 8909 Olive street. October 20.
MARTINEZ. Mr. and Mrs. Guadalupe. Daughter. 719 Concord street. October 17.
MARX. Mr. and Mrs. Raymond. Boy. Hollywood C. B. M. Hospital. October 20.
McCLENDON. Mr. and Mrs. Emmett. Daughter. 1157 East Forty-fifth street. October 13.
McWILLIAMS. Mr. and Mrs. Clarence. Daughter. 1026 West Twenty-second street. October 14.
MELENDREZ. Mr. and Mrs. Manuel. Daughter. 2241 Pontius street. October 17.
MORGAN. Mr. and Mrs. Hugh. Boy. Southwest General Hospital. October 18.
MURPHY. Mr. and Mrs. Cecil. Boy. 1720 Brockton street. October 16.
NELSON. Mr. and Mrs. Gustav. Daughter. Bellevue Hospital. October 18.
OKAMOTO. Mr. and Mrs. Seitaro. Boy. 240-B Pilchard street. October 14.
O'ROURKE. Mr. and Mrs. James. Daughter. 1327½ East Fifty-ninth Place. October 20.
PARR. Mr. and Mrs. Samuel. Boy. 225 Howland Canal street. October 6.
PHELPS. Mr. and Mrs. Russell. Boy. Methodist Hospital. October 18.
SCHREIBER. Mr. and Mrs. Jack. Daughter. Hollywood C. B. M. Hospital. October 19.
SINK. Mr. and Mrs. John. Boy. Methodist Hospital. October 21.
TESSIER. Mr. and Mrs. Normand. Boy. Southwest General Hospital. October 19.
TIGNER. Mr. and Mrs. James. Daughter. Hollywood C. B. M. Hospital. October 19.
RAMSEY. Mr. and Mrs. Charles. Boy. Methodist Hospital. October 19.
WADA. Mr. and Mrs. Kengo. Daughter. 3772 South Wall street. October 15.
WATERHOUSE. Mr. and Mrs. Edson. Daughter. Hollywood C. B. M. Hospital. October 19.
WOODRUFF. Mr. and Mrs. Clinton. Daughter. Hollywood C. B. M. Hospital. October 18.
WRIGHT. Mr. and Mrs. Julius. Daughter. 2305 South Palm street. October 20.

DIVORCE SUITS FILED

BARNETT. Geneva F. against Clifford M.
BENNETT. John R. against Louise V.
BEYNON. Leilah E. against Ernest G.
BOOSE. Mabel against Eugene.
BOYAJIAN. Albert H. against Bernadette (also known as Bernie.)
BRANTWEIN. Hazel against Edward.
CIELECI. Muriel R. L. against J. J. L.
CUMMINGS. Jessie against Archie L.
DAUGHTREY. Lewis against Adeline M.
FOLEY. Gertrude A. against Charles A.
GROVES. Lorraine against Clifford.
GUEVARRA. Mary C. against Felix.
HAYES. John F. against Nola B.
JACKSON. Carmen against Wayne W.
LOWE. Lida B. against Frank K.
MacPHERSON. Blossom G. against C. O'D.
McFADDEN. Hazel O. against John J.
NICHOLS. Catharine P. against Edgar R.
NOSAKA. Fuyu against Toshikazu.
PETERMAN. Cheri against Robert R.
PETERS. Ethelyn R. against John H. (also known as J. H. Markland.)
RICHARDSON. Elna L. against Theodore H.
RIDLEY. Laurette against Walter J.
ROBERTS. Strader C. against Hortense A.
SAMWORTH. Pearl against Chester.
WHITE. Edna M. against Robert I.

DIVORCE DECREES GRANTED

ANDERSON. Everett W. from Sarah A.
BAKER. Lillie M. from Charles R.
BENGTSON. Alice from Einor E.
BLOOMELL. Effie E. from Elmer G.
CASE. Nancy E. from Leonard S.
COLLINS. Eula M. from Herbert C.
CROFT. Esther H. from John L.
DARE. Margaret from James W.
FINNICUM. Dessie E. from Max L.
GRANHOLM. Nellie from Victor.
HARTZIG. Luvilla D. from Forest G.
HENDERSON. Delia from William.
JONES. Frances from Frank S.
KOHL. Verna C. from Roy D.
LAWLER. Ione A. from Luis G.
LEEST. Amy H. from David.
McCLAIN. Mable J. from Clifford C.
MEIKLEJOHN. Campbell from Betty.
MEYERS. Adolph W. from Virginia M.
MOORE. Lorena B. from Leland B.
MOORE. Mildred from Leeroy.
NELSON. Kathryn T. from Neal O.
PORTILLO. Lucy D. from Raphael.
PRELL. Ruth from Milton.
REED. Jesse P. from Neva E.
ROBERTS. Lillian E. from Ralph S.
SCHALWITZ. Ila from Charles C.
SPARLING. Hazel from George E.
TANNLER. Frances M. from Earl R.
WADSWORTH. Grant F. from Belle E.

OFFICIAL DEATH LIST

Name and place of death—	Age.	Date.
BADGER, Edwin. Los Angeles	22	Oct. 17
BALDWIN, Grant. Los Angeles	12	Oct. 19
BARBAGLIA, Henry. Los Angeles	49	Oct. 19
BEER, Clarence. Los Angeles	50	Oct. 20
BOND, Samuel. Los Angeles	70	Oct. 16
BROWN, Edward. Los Angeles	54	Oct. 19
BUCK, Clarence. Los Angeles	47	Oct. 19
CASTAGNOLIA, Angelo. Los Angeles	59	Oct. 18
CROZIER, Thomas. Los Angeles	83	Oct. 20
GANDARA, Maria. Los Angeles	56	Oct. 19
HAWLEY, Harold. Los Angeles	56	Oct. 20
HILL, Mae. Los Angeles	46	Oct. 19
HOPP, Grant. Los Angeles	68	Oct. 20
HOLT, Annette. Los Angeles	83	Oct. 19
HOLT, Daphne. Los Angeles	47	Oct. 20
JOHNSTON, Edward. Los Angeles	60	Oct. 20
KISTLER, William. Los Angeles	58	Oct. 20
MARR, Minnie. Los Angeles	62	Oct. 20
MARSHALL, Thomas. Los Angeles	18	Oct. 18
MAXWELL, John. Los Angeles	78	Oct. 19
McGRAW, R. Kelso. Los Angeles	29	Oct. 19
MILLER, Laura. Los Angeles	58	Oct. 20
MORGAN, Edward. Los Angeles	57	Oct. 21
MURRAY, Martin. Los Angeles	71	Oct. 20
NEWMAN, Lewis. Los Angeles	54	Oct. 20
OSBORNE, Michael. Los Angeles	57	Oct. 19
PECK, Atta. Los Angeles	82	Oct. 20
SINGER, John. Los Angeles	25	Oct. 21
SMITH, Lillie. Los Angeles	62	Oct. 15
STICKNEY, Anna. Los Angeles	66	Oct. 19

DEATHS

With Funeral Announcements.

ALEMAN. David Aleman.
Remains in care of Gus Alvarez & Moore.

ALLEN. At 10807 Grevillea avenue, Inglewood, October 21, Ferdinand Allen, husband of Lily B. Allen and father of Ralph N. Allen of Oregon and Leroy Allen of Los Angeles.
Services at Beaver & Maison's chapel, 100 North Locust street, Inglewood, October 24 at 2 p.m.

ANTHONY. Remains of Anna Osborn Anthony were forwarded by the Washington Co. to Leavenworth, Kan., for services and interment.

ARIAZ. Julia, beloved wife of John F. Ariaz; mother of Victoria, John and Alexander Ariaz; daughter of M. A. Trecoti, and grand-daughter of N. Trecoti.
Funeral Saturday at 8:30 a.m. from the chapel of Godeau & Martinoni, 828 West Washington street. Mass at Plaza Church at 9 a.m.

BALL. Marie Louise Ball, aged 77 years.
Remains at the parlors of E. C. Koop. Funeral services today at 11 a.m. at the Wee Kirk o' the Heather, Forest Lawn Cemetery.

BARBER. C. D. Barber.
Remains at the chapel of W. A. Brown, 1815 South Flower street.

BECK. The funeral services of Mrs. Amelia Beck will be held today at 2 p.m. from the chapel of W. A. Brown, 1815 South Flower street.

BOWMAN. Suddenly, October 20, Dr. William B. Bowman, aged 45 years, son of William R. Bowman of Washington, D. C., and brother of Charles C. Bowman of Los Angeles.
Services will be held Saturday morning at 10 o'clock in Garrett Brothers' Mortuary, 921 Venice Boulevard.

BROWN. Adrain Brown.
Services will be held today at 3 p.m. from Ruppe Mortuary.

BUXTON. Robert Buxton, aged 2 years, 8 months, loving son of Mr. and Mrs. Robert Buxton.
Funeral from The White Company, 664 West Washington street, Friday at 10 a.m.

CARPENTER. October 22, 1930, Margaret B. Carpenter (nee Lee) of 1337 Dewey street, loving mother of Mrs. Stephen J. Walsh of Chicago; sister of Rev. Edward Lee of Los Angeles and Charles Lee of Patterson, Cal., and aunt of Mrs. C. H. Payram of Los Angeles.
Funeral services will be held Friday, October 24, at 11 a.m., at the Wee Kirk o' the Heather, Forest Lawn Cemetery. A. E. Maynes, director.

CRIPPEN. At 1203 Milan avenue, South Pasadena, October 22, Ellery H. Crippen, aged 68 years, loving husband of Flora E. Crippen and father of H. H. and C. H. Crippen and Mrs. Eola Crippen Conley.
Funeral services at Bresee Brothers' chapel, 855 Figueroa, Saturday at 2 p.m. Interment, Rosedale Cemetery.

CROWL. Services for Albert B. Crowl today at 2 p.m. from Edwards Brothers' new Colonial Mortuary, 1000 Venice Boulevard.

FENTON. Mrs. Julia A. Fenton, October 22, 949 North Madison, Pasadena. Survived by two sons, Harry J. and Benjamin W. Fenton of Pasadena, and one daughter, Mrs. Emma F. Voorhees of Redding, Pa.
Funeral services at 3 p.m. Friday at chapel of Turner & Stevens Co., Marengo at Holly, Pasadena. Interment, Mountain View Cemetery.

FLETCHER. Of 314 Neva Place, Rev. Norval W. Fletcher, beloved father of Mrs. Anna Williams and Henry L. Fletcher.
Memorial services at Cresse's, Highland Park, Saturday at 2 p.m.

FRANCIS. At 5422 Meridian street, Mrs. Hellen Francis.
Recitation of Rosary at Cresse's, Highland Park, Thursday at 8 p.m. Requiem mass at Sacred Heart Church, Sichel and Baldwin street, Friday at 9 a.m.

GARDNER. October 22, Anna Marie Gardner, mother of Jack, Henry, Charles and Marie Gardner.
Notice of funeral later by Pierce Brothers.

HAHN. B. M. Hahn.
Funeral today at 2 p.m. from the chapel of Gus Alvarez & Moore.

HALTER. Charles F. Halter, beloved husband of Mrs. Minnie M. Halter; father of Mrs. Ruth Larson and grandfather of Eilene Horn.
Funeral services Saturday at 2 p.m. from the chapel of W. A. Brown, 1815 South Flower street.

HAVILAND. The funeral services of Isaac N. Haviland will be held today at 11 a.m. from the chapel of W. A. Brown, 1815 South Flower street.

LENZIE. October 22, Genevieve G. Lenzie and infant daughter, beloved wife and daughter of Ernest E. Lenzie; loving daughter of Mr. and Mrs. Louis D. Cole.
Services Saturday, October 25, at 2 p.m. from Pierce Brothers' chapel.

MARKS. Services for Julia Marks today at 2 p.m. from Pierce Brothers' chapel. Interment, Inglewood Park Cemetery.

McCOLLUM. Fred C., late of 5411 Monterey Road.
Remains at the Bramble Funeral Home. Funeral notice later.

METCALF. The funeral services of Mrs. Eliza H. Metcalf will be held today at 2 p.m. at St. Mathias' Church, corner Washington and Normandie. W. A. Brown, funeral director.

MICHENER. Charles K. Michener of 429 North Oak avenue, Pasadena.
Funeral services Thursday at 2 p.m. at C. F. Lamb's Funeral Home, 415 East Orange Grove avenue, Pasadena.

MILLER. Lucille, beloved daughter of Mr. and Mrs. H. P. Miller and mother of Anna Miller.
Funeral today at 11 a.m. from the Jones, Andrist & Martig Mortuary, 717 West Washington street.

MILLSPAUGH. October 21, at Budapest, Hungary, Mary Barrett Millspaugh, late of 2525 Wilshire Boulevard, beloved sister of Mrs. Louise M. Phillips and Dr. Willard P. Millspaugh.

O'BRIEN. Services for Helen O'Brien Saturday at 3 p.m. at the Delmer A. Smith Mortuary, 731 West Washington.

OGDEN. Services for Claude H. Ogden today at 10 a.m. from Pierce Brothers' chapel. Interment private.

PECK. The funeral services of Mrs. Atta W. Peck will be held today at 1 p.m. from the chapel of W. A. Brown, 1815 South Flower street.

PENLAND. Telman Parks Penland, beloved husband of Dona Lyle Penland and father of Paul and Louis Lyle Penland.
Announcement of services later by Ruppe Mortuary.

PERROT. Mrs. Isabelle M. Perrot.
Remains at the chapel of W. A. Brown, 1815 South Flower street.

PETERS. Alonzo Loson, beloved husband of Mellvin V. Peters and beloved father of Edith Tolson.
Services will be held Friday at 2 p.m. from Ruppe Mortuary, 5069 Compton avenue.

ROVER. Services for Lyle Warner Rover today at 3 p.m. from Pierce Brothers' chapel. Interment, Inglewood Cemetery.

RUDD. October 22, Blanche Rudd.
Notice of funeral later by Pierce Brothers.

SIEGREST. October 22, Betty Siegrest, wife of Charles Siegrest.
Remains at Bresee Brothers.

SINGER. Services for John D. Singer will be held today at 2 p.m. from Ruppe Mortuary.

STEWART. In Upland, Cal., October 21, 1930, William Boyd Stewart, aged 70 years, a native of Pennsylvania, husband of Mary E. Stewart and father of Harold Stewart of Ontario and Agnes Soper of Stockton; brother of the late Lyman Stewart of Los Angeles.
Funeral services will be held at the J. B. Draper & Co. Ontario chapel, October 23 at 2:30 p.m. Interment, Bellevue Cemetery.

SWIFT. Services for Anna P. Swift today at 2:30 p.m. from the parlors of L. F. Utter Co., 4254 South Broadway.

TRUE. Funeral services for Mrs. Bella M. True will be held at All Saints Church, Ash and Avenue 56, Friday at 2 p.m. Bresee Brothers, directors.

TUGGLE. Services for Mrs. Minnie Tuggle at the Wee Kirk o' the Heather, Forest Lawn, today at 2 p.m. Cresse's, Highland Park, directors.

WAELBROCK. Eugene Waelbrock, beloved son of Mr. and Mrs. Charles Waelbrock, and brother of Joseph, John O. and Jueles Waelbrock.
Funeral October 25 at 1 p.m. from the chapel of Gus Alvarez & Moore.

WAULS. Mrs. Emma B. Wauls.
Remains forwarded to Phoenix, Ariz., for interment, by Gus Alvarez & Moore.

VALENZUELA. October 21, Joseph R. Valenzuela, beloved husband of Estefana Valenzuela, son of Mr. and Mrs. Phillip Valenzuela, and brother of Mrs. Senida Dominguez and Mrs. Elvira Murrillo.
Funeral Friday, October 24, at 8:30 a.m., from the residence, 4022 La Fayette Place, Culver City. Requiem mass at St. Augustine's Church, Culver City, at 9 a.m. Cunningham & O'Connor, directors.

WINTER. The funeral services of Harry M. Winter will be held Friday at 2 p.m. from the chapel of W. A. Brown, 1815 South Flower street.

WOOD. The funeral services of Mrs. Annetta Wood will be held today at 10 a.m. from the chapel of W. A. Brown, 1815 South Flower street.

WYLIE. Miss Mary S. Wylie, at 1070 North El Molino avenue, Pasadena.
Funeral services Friday at 10 a.m. at C. F. Lamb's Funeral Home, 415 East Orange Grove avenue, Pasadena.

FUNERAL DIRECTORS

BRESEE BROTHERS, Estab. 1892
FREE PARKING IN OUR OWN GARAGE
855 FIGUEROA PA. 3125
BRESEE BROTHERS & LINCE
1750 E. 102ND ST. LA. 3785
1815 E. MANCHESTER LA. 1393

$70—FUNERALS AS LOW AS $70
RUPPE MORTUARY
950 WEST WASHINGTON
WE. 3307. NOT IN THE TRUST.

D. C. GULICK
$110—Funeral and Cremation—$110
WE. 9843. 1249 S. Flower.
PARKING SPACE PROVIDED.

E. CLAIR OVERHOLTZER CO.
The Golden Rule Undertakers
WE. 6147. 1236 South Grand.

EDWARDS BROTHERS, INC.
SERVICE, ECONOMY, RELIABILITY
1000 Venice Boulevard (16th st.) WE. 8281.

PAUL D. ROBINSON
1001 West Washington. WE. 1001.

GLASBAND & GROMAN
901 WEST WASHINGTON. WE. 1231.

GARRETT BROTHERS
921 Venice Boulevard (16th st.) WE. 2039.

SHARP & O'CONNOR
931 Venice Boulevard. WE. 4448.

CEMETERIES

INGLEWOOD PARK
Cemetery
LARGEST IN CALIFORNIA
Mausoleum—Crematory—Columbarium
Telephone PLeasant 3144.

FOREST LAWN
MEMORIAL PARK
AMONG THE HILLS
Cemetery—Mausoleum—Crematory
Glendale Avenue and San Fernando Road
TELEPHONE ALbany 1121.

BEAUTIFUL HOLLYWOOD
Cemetery Mausoleum Crematory
The Cemetery Without a Salesman
6000 Santa Monica Blvd.
HEmstead 3830. HOllywood 8455

MAUSOLEUMS

ANGELES ABBEY MAUSOLEUM
Close-by Los Angeles on Long Beach Blvd
Crypts priced as low as $135.
Visitors welcome. Office, 603 Central Bldg
Telephone TUcker 9532

CEMETERY LOTS

FOR SALE—Three lots, Inglewood Park Cemetery Association. Phone CH. 4194, after 3 p.m.

GRAVES and crypts, any cemetery, cheap. Memorial Sales Co., VA. 4570.

WHAT'S DOING today

Philanthropy and Civics Club luncheon, clubhouse, 1419 South Wilton Place, 1 p.m.
Civitan Club luncheon, Commercial Club, noon.
Petroleum Accountants' Association dinner, Commercial Club, evening.
Los Angeles Bar Association dinner meeting, Alexandria, 6 p.m.
Brotherhood Club meeting, Y.M.C.A., 12:15 p.m.
Shrine Club luncheon, Biltmore, noon.
Junior Chamber of Commerce luncheon, Biltmore, noon.
Los Angeles Travel Club meeting, clubrooms, 1828 Oak street, noon.
Big Sister League luncheon, sewing and program, 2118 Trinity street, noon.
Harmonia Club meeting, 2415 Sixth avenue, afternoon.
Foreign Club meeting, 833 South Spring street, noon. Dr. Bruce R. Baxter will speak.
Mothers' Paidology Club meeting, 3101 South Figueroa street, 2 p.m.
Free lecture, Bridge Hall, Thirty-seventh and University avenue, 7 p.m. Adrian Hartog will speak on "Diplomatic and Consular Service."
Democratic Luncheon Club meeting, Alexandria, 12:15 p.m.
Hollywood Breakfast Club meeting, Sunset Fields Golf Club, 8 a.m.
Adventurers' Club meeting, clubrooms, 636 South Figueroa street, 8 p.m.
Phi Gamma Delta luncheon, University Club, noon.
Camera Club meeting, clubrooms, 129 West Third street, 8:15 p.m.
Delta Chi Alumni luncheon, University Club, noon.
Delta Kappa Epsilon luncheon, University Club, noon.
Women's Art Study Club meeting, May Company Hall, 10 a.m.
Southwest Museum exhibit, Highland Park, afternoon.
Los Angeles Museum exhibit, Exposition Park, 10 a.m. to 4:30 p.m.
Free permanent California exhibit, State Exposition Building, Exposition Park, 10 a.m. to 4:30 p.m.
Lawn bowling, Exposition Park, daily after 1 p.m.
Los Angeles county exhibit, Chamber of Commerce Building, 8:30 a.m. to 5 p.m.
Huntington Library and Art Gallery, San Marino. Open to the public by ticket from 1:30 to 4:30 p.m. Tuesdays, Wednesdays, Thursdays, Fridays and Saturdays; also first and third Sundays of each month.
Baseball, Wrigley Field, 2:15 p.m. Hollywood vs. Los Angeles.

"TIMES" THEATER GUIDE

MOTION PICTURES

Bard's, Eighth, between Broadway and Hill—"Anybody's Woman." Ruth Chatterton and Clive Brook enact romance pleasingly.

Boulevard, Washington at Vermont—"So This Is London." Will Rogers's wit is still good for a couple of hours.

California, Main, near Eighth—"El Dios del Mar." An adventure of the sea which is sometimes slow. Rosita Moreno and Ramon Pereda.

Carthay Circle, Carthay Center—"Just Imagine." A fantasy and simply swell. El Brendel and Maureen O'Sullivan.

Chinese, 6925 Hollywood—"The Big Trail." Spectacular in setting and photography, this production demonstrates the power and sweep of Grandeur film.

Criterion, 642 South Grand—"Up the River." A funny satire on prison life with a fine cast, headed by Spencer Tracey.

Egyptian, Hollywood Boulevard—"Monte Carlo." A delightful Lubitsch satire with Jack Buchanan and Jeanette MacDonald.

Figueroa, Figueroa at Santa Barbara—"Raffles." The crook story elegant with that distinguished presence, Ronald Colman.

Filmarte, 1228 North Vine—"Dark Red Roses." An English drama. More tiresome than interesting.

Forum, Pico at Norton—"Dixiana." Nice music and Bebe Daniels might attract.

Loew's State, Broadway at Seventh—"Love in the Rough." Opens today.

Majestic, Broadway at Ninth—"The Girl of the Golden West." The old melodrama for no good reason. Ann Harding.

Million Dollar, Broadway at Third—"Follow Thru." The musical comedy of golf and Buddy Rogers; but it's pretty endless.

Pantages, Hollywood at Vine—"The Big Fight." Opens today.

Paramount, Hill at Sixth—"Laughter." Opens today.

Ritz, Wilshire at La Brea—"Let Us Be Gay." Norma Shearer gives a good performance in a made-over musical comedy.

R.K.O., Hill at Eighth—"Brothers." Opens today.

R.K.O., Orpheum, Broadway at Ninth—"Lady Surrenders." An interesting film, with excellent portrayal by Genevieve Tobin and Rose Hobart.

Tower, Bdwy. at 8th—"Extravagance." Opens today.

Uptown, Western at Tenth—"Let Us Be Gay."

United Artists, Broadway near Ninth—"Whoopee." Eddie Cantor in the best of screen musicals.

Warners' Downtown, Hill at Seventh—"Sinners' Holiday." Good atmosphere and fine performances, especially by James Cagney.

Warners' Hollywood, Hollywood Blvd. at Wilcox—"Maybe It's Love." Or maybe it's college, anyway you can see the all-American football team, and if you like, Joe E. Brown.

Wilshire, 8440 Wilshire Boulevard—"The Santa Fe Trail." A western and not so bad; with Richard Arlen.

STAGE

Belasco, Hill at 11th—"Young Sinners." More of youth; wild doings, which should prove popular. John Darrow.

El Capitan, Hollyw'd Blvd. nr. Highland—"Parlor, Bedroom and Bath." Charlotte Greenwood strides onto the stage, and the play matters not at all. Destined for a healthy and wealthy run.

Figueroa Playhouse, 940 S. Figueroa—"Cup of Sugar." Dorothy Mackaye returns with this farce in which she recently scored a personal hit.

Hollywood Playhouse, Vine near Hollywood Blvd.—"Little Orchid Annie." Fast farce about a naive gold-digger. Betty Bronson and a veteran supporting cast.

Mayan, Hill near 11th—"Temptations of 1930." A modern revue exhibiting some tuneful songs, clever dancing and colorful ensemble work.

Vine St., Vine near Hollywood Blvd.—"My Girl Friday." A fast and funny farce about the business man at play. With John T. Murray.

BURLESQUE

Follies, Main at Fourth—Burlesque.

NOTICIAS MUNDIALES DE ULTIMA HORA

NOTAS TELEGRAFICAS

Los Estudiantes de Oxford Protestan Contra las Coeducandas

OXFORD (Inglaterra), Octubre 22.—Los estudiantes de la vieja Universidad de Oxford han renovado su campaña contra sus compañeras de estudios.

Muchos de los estudiantes varones llevan largo tiempo de combatir el sistema de matriculación mixta. La revista estudiantil "Isis" publica hoy un editorial contra las alumnas, y les dice: "Angeles, volved a vuestras casas."

Una de las quejas de "Isis" contra las muchachas es que son indecorosas: van en bicicleta por las calles exhibiendo descaradamente las piernas. En las salas de conferencia hacen desayunos muy tardíos de chocolate y bizcochos. La citada revista agrega: "Cuando Matthew Arnold conoció Oxford, no ha de haberle pasado por la mente que llegara a albergar un día horquillas perdidas y sombreros de formas imposibles."

La Armada Pondrá a Prueba el Autogiro

WASHINGTON, Octubre 22.—El avión autogiro ha sido descrito hoy por David S. Ingalls, subsecretario de Marina en el negociado de Aeronáutica, "como un adelanto muy saliente en el ramo de aviación". Dijo Ingalls que el ministerio de Marina va a comprar uno o más de esos aviones con fines de experimentación, tan pronto como estén más perfeccionados.

No ha mucho que vieron funcionar los oficiales de marina ese curioso avión de alas rabonas y aspas que giran sobre el "fuselage". El aeroplano despega mucho más aprisa que los ordinarios, según hace observar Ingalls; gana altura más rápidamente, y baja con la lentitud de un paracaídas. Su velocidad máxima actual es algo inferior a la del aeroplano ordinario, y no ofrece facilidades para tirar desde él, pues la ametralladora no podría apuntar hacia arriba, ya que los proyectiles perforarían las aspas giratorias; pero podría usársele como aparato de observación.

Lo que más impresionó al subsecretario Ingalls es la facilidad con que el avión despega y aterriza en áreas pequeñas. Dice que le parece ideal para los particulares, pues ofrece mucho mayores seguridades que los ordinarios.

Recobra su Automóvil, pero Reducido a su Más Simple Expresión

ADRIAN (Michigan), Octubre 22.—La policía de esta ciudad insiste en que ha sido encontrado el coche, recientemente robado, de Donald Drickell; pero el dueño está lejos de haberse convencido de tal afirmación.

"El automóvil de usted", le dijo a Donald el jefe de policía de aquí, "ha sido hallado a seis millas al norte de la población. No tiene usted más que ir allá y recogerlo."

Donald se puso alegremente en marcha. En el punto preciso señalado por la autoridad, vio, efectivamente, que su automóvil reposaba a la vera del camino.

Era su coche, a no dudar, y para estar completo sólo le faltaban las siguientes insignificantes partes: el radiador, los faros, la caja de engranes del eje posterior, la bocina, las ruedas y neumáticos . . . y el motor.

NOTAS LOCALES

Esposa que se Queja de los Viajes Sospechosos de su Cónyuge

La señora Naoñ Mildred Self presentó ayer querella de divorcio ante el juez superior Bishop, y en su escrito menciona las frecuentes y misteriosas ausencias de su marido, que, según tiene averiguado, se debían a que Ernest S. Self—tal es el nombre del demandado—salía de este Estado en coches sobre los que no habían pagado más que un plazo. Pide, por lo tanto, la [illegible] paración legal.

"Solía desaparecer", [illegible] su declaración, "sin [illegible] ningún género, y [illegible] dudas y zozobras. Al [illegible] había dado en la [illegible] automóviles, a cuenta de [illegible] cio sólo pagaba el primer [illegible] los llevaba fuera del [illegible] realizarlos, no sin [illegible] ces haya sido pillado [illegible] ridad. En una ocasión [illegible] denó a quince días de [illegible]"

El juez Bishop tuvo a bien [illegible] auto de separación, como lo pedía la querellante.

Charlas Infantiles para Chiquillos de Escuela

XVIII.

En la escuela había varios muchachos grandes y rudos, que comenzaron a hacerle impertinencias a la tímida maestrita desde el primer día, aun antes de que ésta se quitara el sombrero. Pero Clara conquistó pronto su afecto. A nuestro parecer, ¿cómo? ¡Pues, tirando la pelota tan recta como ellos a la hora del recreo! (In the school there were several big, rough boys who began to make trouble for the timid little teacher, almost before she had taken her hat off on the first day. But Clara soon won their hearts. And how do you suppose she did it? By throwing a ball as straight as they did at recess!)

Por poder hacer [illegible] puede hacer la mayoría de las mujeres es por lo que Clara Barton llegó a ser una de las mujeres más útiles del mundo. Y si no sabéis por qué o cómo se hizo tan útil, aconsejo a todos que lo averigüéis. Casi en cada biblioteca hay un libro llamado "La Historia de la Cruz Roja", escrito por la propia Clara Barton. Es tan interesante como un cuento de hadas, y, lo que es mejor, todo él es verdad. Es de lo que esta mujer admirable hizo por el mundo (It was because she could do things that most women cannot do, that Clara Barton became one of the most useful women in the world. And if you do not know why or how she was so useful, I advise you to find out, every one of you! Almost every library has the book called "The Story of the Red Cross", written by Clara Barton herself. It is as interesting as a fairy story, and best of all, it is true, and it will tell you what this wonderful woman did for the world).

Hoy solamente se exhibe "El Dios del Mar" en el Teatro California Internacional. Mañana en la noche se estrena M.-G.-M. "Estrellados" con Buster Keaton.—Advertisement.

KOREAN MISSIONARY DIES

NEW YORK, Oct. 22. (AP)—The Board of Foreign Missions of the Presbyterian Church received word today that Mrs. Henry M. Bruen, Presbyterian missionary in Taiku, Korea, died in Seoul, Korea, on Monday.

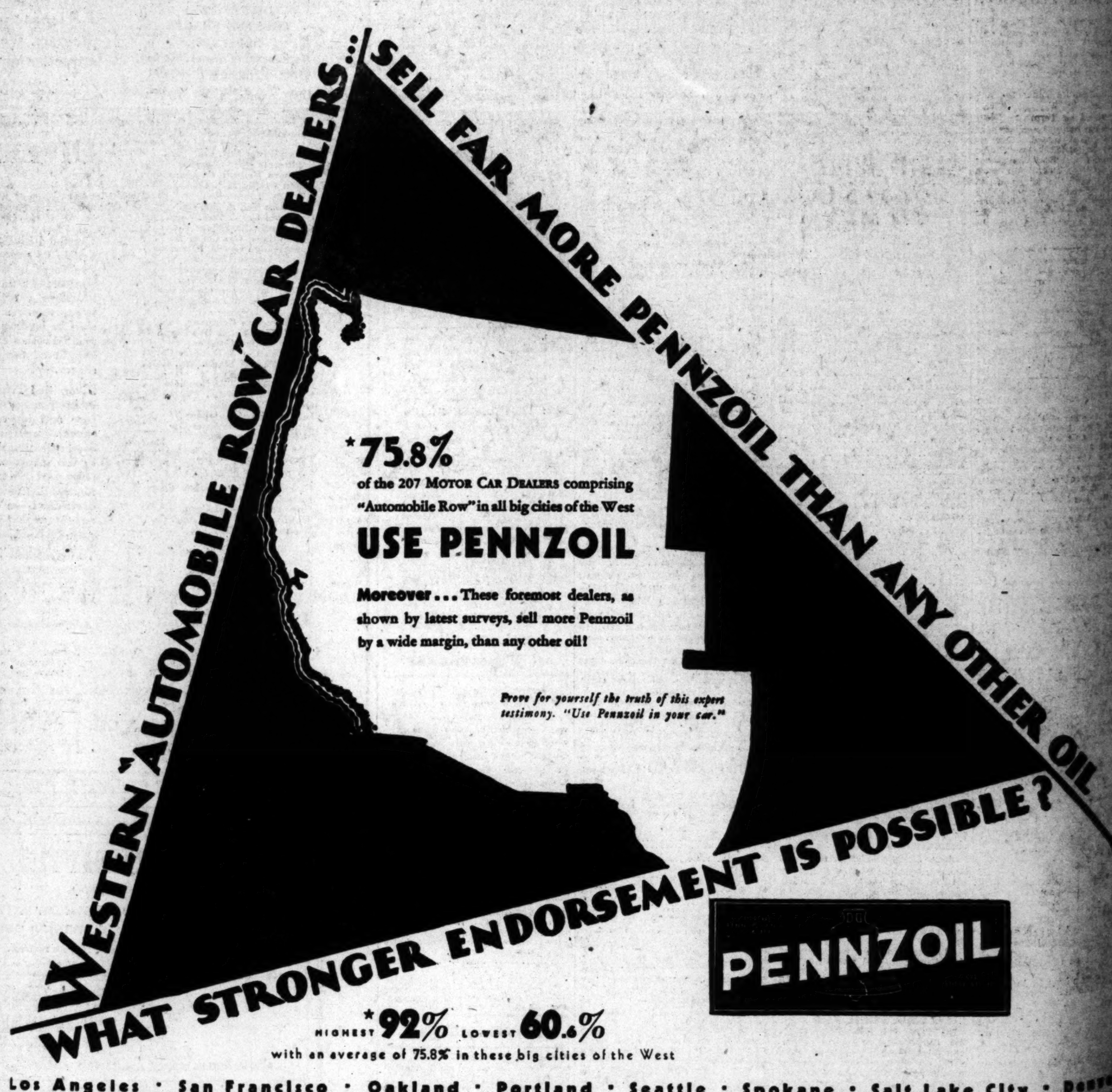

The Weather

FORECAST FOR LOS ANGELES AND SOUTHERN CALIFORNIA: Fair and moderately warm [illegible] tomorrow. Maximum and [illegible] for yesterday: 80—56.

Vol. XLIX.

PLANE ALL SET TO SPAN NATIO[N]

Saturday Will See Start [of] Line to New York

Record-Breaking Mail [Load] to Go Via T. and W. A.

Postmasters to Take Part [in] Ceremonies at Airport

Actor Washbu[rn] Becomes Fath[er]

Bryant Washburn, stage [and] screen actor, was on the rece[iving] end of congratulations last [night] and was passing around the [trad]itional box of perfectos, for [Mrs.] Washburn yesterday morning [pre]sented him with a six-and-[a-]half-pound baby girl. The [baby] was born at Hollywood Hos[pital] with Dr. James Beggs in att[end]ance. The physician stated [that] mother and daughter are doing [well]. Before her marriage Mrs. W[ash]burn was Virginia Vance. She [was a] screen actress.

POOR PA
BY CLAUDE CALLAN

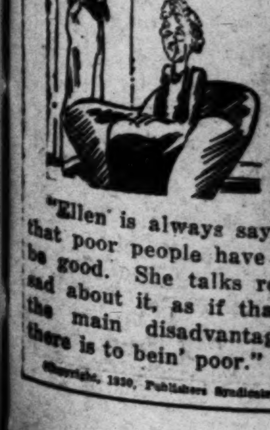

"Ellen is always say[ing] that poor people have [to] be good. She talks r[ight] sad about it, as if tha[t was] the main disadvanta[ge] there is to bein' poor."

Copyright, 1930, Publishers Syndicate

The Weather
FORECAST FOR LOS ANGELES AND SOUTHERN CALIFORNIA: Fair and moderately warm today and tomorrow. Maximum and minimum temperatures for yesterday: 88—58.

Los Angeles Times

In Two Parts — 36 Pages
PART II — LOCAL SHEET — 18 PAGES

VOL. XLIX. THURSDAY MORNING, OCTOBER 23, 1930. C CITY NEWS—EDITORIAL—SOCIETY—THE DRAMA

PLANE ALL SET TO SPAN NATION

Sunday Will See Start of Line to New York

Record-Breaking Mail Load to Go Via T. and W. A.

Postmasters to Take Part in Ceremonies at Airport

With what is expected will be a record-breaking load of air mail and a full consignment of passengers, the first plane bearing mail and passengers over Transcontinental and Western Air, Inc., will take off for New York on a thirty-six-hour, all-flying schedule at 5 a.m. Sunday from the Alhambra terminal, Valley Boulevard.

Postmasters of four cities and municipal executives will gather at the field for brief ceremonies that will mark the inauguration of an all-air mail connecting Los Angeles with New York.

While plans were completed for the send-off of Saturday's ship arrangements were being made to speed the first westbound plane to schedule under the new schedule—it will leave Sunday at 5 p.m. from New York.

WOMEN TO HAVE PART

Postmaster O'Brien of Los Angeles will take a leading part in Saturday's early morning ceremonies. Other postmasters who will be present are R. N. Marriott, Alhambra; Ralph Reiser, Glendale, and W. F. Voigt, Pasadena.

Much of the expected heavy mail tonnage will be made up of letters written by school children of Los Angeles, Kansas City, Indianapolis, Columbus, Pittsburgh, Harrisburg, Philadelphia and New York. The children are anxious to place extra letters aboard the history-making ships, with the result that it may be necessary to carry the first shipment in a plane that will haul mail exclusively.

SCHEDULES LISTED

Under the new system planes of T. & W.A. will leave for New York each morning from Alhambra at 5 o'clock, fly to Kansas City for an overnight stop and continue to New York the next day, arriving there at 3:30 p.m.

Eastbound through ships will leave New York westbound at 8 a.m. each day, fly to Kansas City, stop overnight and land here at 8 p.m. at the end of the second day. Mail will be carried on all the route in both directions.

The other service under the new schedule calls for a plane leaving Grand Central Air Terminal, Glendale, each day at 10:30 a.m. with an overnight stop at Amarillo, Tex. No mail will be carried between here and Amarillo on these ships, but express will be picked up each morning at Amarillo and shuttled to St. Louis through Oklahoma City and Wichita, Kan., while passengers are en route from Amarillo in the same planes to Columbus on the second day of flight.

PASSENGER PLANS

From Columbus passengers will ride the Pennsylvania Railroad to New York at night, arriving there in approximately forty-six hours from Los Angeles.

Going westward passengers on the all schedule will leave New York by train each night over the Pennsylvania and take a plane out of Columbus the next morning for Amarillo. An overnight stop also will be made at Amarillo coming west, with ships of this route due at Grand Central at 3:50 p.m. each day.

"Fare services, although practically following the same old Spanish and Santa Fe trails of the 1849 prospectors, contrast vividly with the mush and train schedule of ninety-five days, then pony express of thirteen days and present record times of approximately forty-five hours.

Actor Washburn Becomes Father

Bryant Washburn, stage and screen actor, was on the receiving end of congratulations last night as he was passing around the traditional box of perfectos, for Mrs. Washburn yesterday morning had presented him with a six-and-one-half-pound baby girl. The child was born at Hollywood Hospital, with Dr. James Beggs in attendance. The physician stated both mother and daughter are doing well. Before her marriage Mrs. Washburn was Virginia Vance. She was a screen actress.

POOR PA
BY CLAUDE CALLAN
"Ellen is always sayin' that poor people have to be good. She talks real sad about it, as if that's the main disadvantages there is to bein' poor."

BIRTHDAY OBSERVED ON DAY OF ARRIVAL

Cecelia Loftus

EX-ACTRESS ARRIVES TO BEGIN AGAIN

Cecelia Loftus Prepares to Go Before Film Cameras in New Stage Venture

It was a day of threefold meaning yesterday for Cecelia Loftus, once one of the greatest musical stars of the country, when she stepped from the Union Pacific Los Angeles Limited to gather her eighteen pieces of luggage, take her cat under her arm and call her traveling companion and start for Hollywood.

It was her birthday. It was her twenty-fifth anniversary of the first trip she made to Los Angeles and it was the day she launched a new career on the stage, this time before cameras on the Fox lot.

"Cissie" started her career in the Oxford Music Hall in England thirty-seven years ago.

Twenty-five years ago to the day of her arrival she came to Los Angeles in the E. H. Sothern play, "If I Were King." Since then she has made several short trips to the Coast. She is 54 years of age.

GOOD WILL CHESTS GO TO MEXICO

Golden Rule Foundation Sends Medical Supplies to School Children

The Mexican child welfare committee, sponsored by the Golden Rule Foundation, has undertaken to provide a Friendship Health Chest for 7000 villages in which the Mexican Department of Education has recently established rural schools. Several hundred chests have already been shipped. Each chest contains a medical unit selected by the medical department of the government, a manual of instructions, a first-aid kit, an antivermin kit, six layettes, playground material, story books in Spanish, pictures, a Mexican and an American flag, a friendly letter to the teacher and useful presents for the children.

The work is undertaken in cooperation with the Federal Department of Education. Most of the villages are far from hospitals and medical aid.

Dr. Lincoln Wirt of San Francisco, for seven years western secretary of the National Council for Prevention of War, has resigned to become executive director of the Mexico Child Welfare Committee.

The public schools in several American States are already making this expression of friendship a major project of good will. The boys are making chests in their manual training classes and the girls are making layettes in their sewing classes.

The Golden Rule Foundation here is in charge of E. Guy Talbott, associate national secretary, at 130 South Broadway.

POMEROY URGES CURB ON NOISES

Din Menaces Health, Says County Officer

Friday Morning Club Plans War on Clatter

Council's and Supervisors' Aid in Fight Asked

There is a large amount of unnecessary noise in Los Angeles county, particularly in the limits of the incorporated cities, which can be eliminated in the interests of public peace and health, in the opinion of Dr. J. L. Pomeroy, county health officer.

Dr. Pomeroy has been chosen as one of the principal speakers when the Friday Morning Club launches its campaign against unnecessary noise on November 4, next. His topic will be "Noise and its Effect on Public Health."

"There is no question many of the noises arising from our hectic modern way of living can be done away with," Dr. Pomeroy declared. He has been making a study of the problem from a health standpoint, and has compiled considerable data from the New York health department, which is now experimenting with regulations for the elimination of noise.

"Take the matter of riveting steel," Dr. Pomeroy continued. "All this terrible din created in the riveting of steel girders going up in our modern buildings can be silenced, silenced by welding. I am told, too, that welding makes a better job than the rivets.

"Then there is the boy-friend who sits out in his roadster and toots his horn announcing his arrival to his best girl. Not only the girl knows he is at the curb, but residents for blocks around.

"Also there is the radio fan who insists on keeping a radio tuned in until the wee hours of the morning. One maniac I know of is not satisfied with having his machine in the house, but carries it to the lawn where he turns on a loud speaker and keeps the racket going for hours into the night while entertaining a crowd of friends.

"And something should be done about the constant blat, blat of the radio sets in front of stores that sell them. Certainly they do not add to the peace and health of a neighborhood.

"Another noise that can be eliminated is that made by flat wheels on street cars. And, the rattling trucks are awful. Something should be done about them. They could be tightened up and a lot of street noise would be eliminated.

"Of course, we have a lot of noise in the industrial district, noise that it would be almost impossible to eliminate. However, there is a lot of it that can be gotten rid of.

"All of these unnecessary noises are helping to create nervous diseases among our people. They injure ear drums, disturb digestion and in many cases cause high blood pressure.

Dr. Pomeroy concluded that the Board of Supervisors and the City Council should create committees from the citizenry to study the noise problem and to ascertain, if possible, means of quieting down the whole county.

John W. Eckman Rites Conducted

Funeral services for John W. Eckman, father of Arthur W. Eckman of the Los Angeles Board of Education, were conducted yesterday afternoon in the chapel of R. C. Dellenbaugh & Co. Mr. Eckman died suddenly at his home, 1013 South Burlington street, Saturday night as the result of a heart attack.

Mr. Eckman was 67 years of age and a native of Texas. Most of his early life was spent in that State and for many years he served as a conductor on passenger trains running out of El Paso. His railroad work ended when he was injured, and he came to Los Angeles in 1910. During his residence here he has been a process server.

Following the chapel services yesterday the remains were cremated.

COUNCIL CONFIRMS GRIMMER SELECTION

The City Council yesterday confirmed Mayor Porter's appointment of G. W. Grimmer to the Civil Service Commission, to fill the vacancy created by the resignation of C. E. Kenyon. Grimmer is a real estate broker who lives at 3948 Woodlawn avenue.

WILL FIXES CAT FOR ALL NINE LIVES

Fine Home and $15,000 Cash Left Pet of Woman Doctor

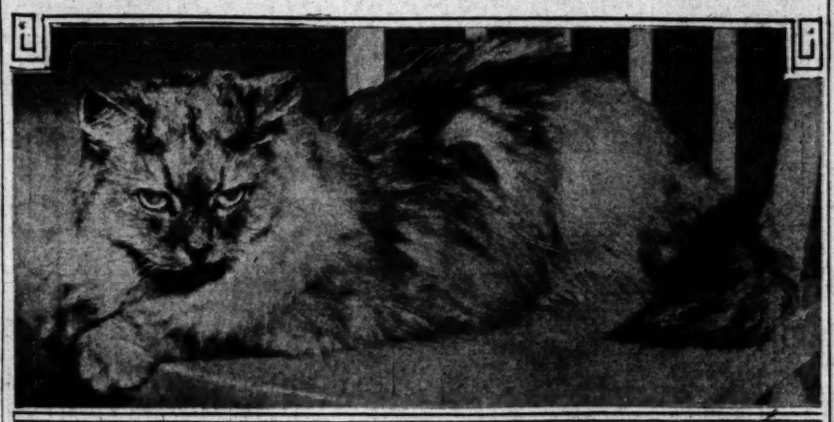

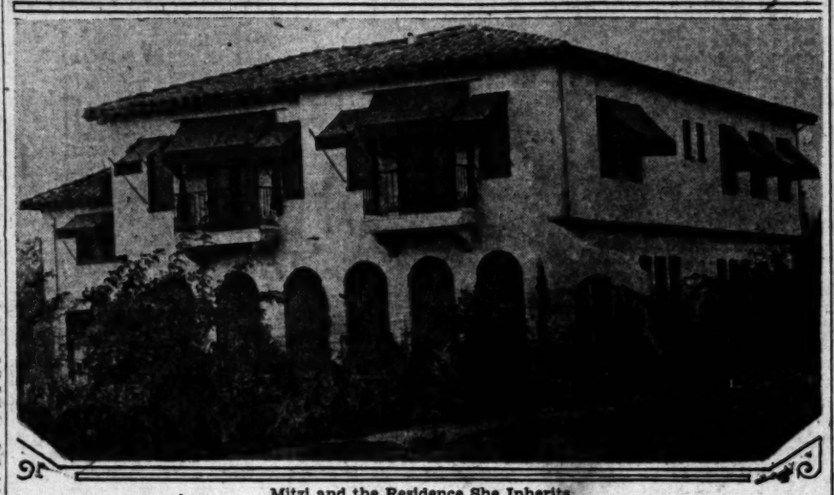

Mitzi and the Residence She Inherits

ERAS of economic depression, when so many cats have to prowl alleys in search of half-starved and unappetizing mice, will hold no terrors for Mitzi, the 18-year-old pet cat of the late Mrs. Maude F. Ide of San Gabriel.

Because in Mrs. Ide's will, filed for probate yesterday, provision is made through a $15,000 trust fund for Mitzi's enjoyment of fresh milk, liver and other comestibles dear to the feline heart throughout the remaining lives of Mitzi's original nine. And not only is Mitzi's diet insured, but the will provides that she shall never be forced to roam strange alleys, as the decedent's palatial home at 119 West Live Oak street, San Gabriel, is to be maintained as a refuge for the "millionaire cat," as Mitzi will doubtless come to be known among her less fortunate associates.

Mrs. Ide, who was also known as Dr. Maude F. Cain, a practicing physician, left a fortune estimated unofficially at $500,000. After Mitzi's needs are provided for, one-third of the estate will go to support human charities. Of this, $25,000 will be left to the Mercy Hospital, Springfield, Mass., to endow five free beds for workingmen. The rest of this third goes to the Sisters of Providence Corporation, Holyoke, Mass., to endow a fund for needy working girls.

Jose Sandoval and Polar Sandoval, gardeners in Mrs. Ide's employ, will get the income from a $22,500 trust fund. A similar arrangement benefits Henry J. Wallace, St. Johnsbury, Vt., a cousin. Mrs. Bertha May Hall, Nashua, N. H., another cousin, will get $25,000, and a number of other relatives will get $500 to $5000 each.

Mrs. Pauline Agnes Goetze, Mrs. Ide's housekeeper, will live at the decedent's home, and care for Mitzi, as long as she desires to do so. An income from a $15,000 trust fund is to be devoted to this purpose. And when Mitzi dies, she will have an heir, just the same as a wealthy human being who cannot take to the next world his earthly possessions.

The will provides that Mrs. Otelia Kuschke, 1020 South Citrus avenue, executor of the will, and residuary legatee, upon the death of Mitzi, shall fall heir to the cat's $15,000 trust fund.

Mitzi is not expected to survive her mistress long. Animal experts say that eighteen years is much longer than the average cat lives.

Mrs. Goetze said Mrs. Ide often had remarked that Mitzi would outlive the mistress.

"Mitzi has the run of the house," Mrs. Goetze explained. "She has her meals of chopped liver on a separate dining-room table from the one at which we eat.

"As far as her living for several years goes she seems to be in better health now than last summer. She had to have four teeth pulled during the summer—two at a time—and we thought we would lose her.

"She has a weak heart and has 'spells' now and then, but outside of getting tired easily and being a little stiff in the hind legs she seems to be as fit as ever. Her coat of fur is remarkable for a cat of her age, veterinarians tell us.

"Mrs. Ide raise dher from the time she was a tiny kitten—a gift from a friend in Los Angeles. She is a pure bred Persian.

"It is evident that she misses Mrs. Ide. She was with her mistress most of the time during those eighteen years and whenever a stranger approaches Mitzi turns to ascertain whether it is her mistress returning."

DAM SURVEY COMPLETED

Special Board of Engineers Reports Findings in Study of San Gabriel Excavations

Completing their survey of San Gabriel dam excavations in connection with complaints that Los Angeles county was overcharged $700,000 by contractors for work accomplished up until the time the project was abandoned, the specially appointed group of engineers yesterday submitted a rough draft of their report to the grand jury committee in charge of the matter.

After spending nearly two hours in conference, it was announced by Frederic I. Morris, grand jury foreman, that several changes had been suggested and that the modified report will be presented to the grand jury officially at a special session tomorrow. The changes in the report, Morris said, do not affect it except to provide a more complete summary of the engineers' findings.

The engineers and members of the grand jury committee declined to discuss the report. The summary of the experts' findings will be made public tomorrow, Morris said, if it is accepted by the grand jury as a whole.

The engineers who made the investigation are Dr. Franklin Thomas, Porter Albright and R. V. Meikel. Members of the grand jury committee are Thomas O'Neill, A. W. Townsend, C. S. Thompson, Homer J. Carr and Foreman Morris.

SCHULMAN UNABLE TO TALK YET

Victim of Explosion in Garment Capitol Friday Still Shaken, Says Doctor

Investigation into the cause of the explosion that rocked the Garment Capitol Building last Friday was temporarily halted yesterday when police and fire investigators declared they could proceed no further until they could interview Hyman Schulman, proprietor of the shop in which the blast originated.

At the same time, Dr. L. J. Huff, 7046 Hollywood Boulevard, Schulman's personal physician, declared his patient has not sufficiently recovered from the effects of the blast to stand the ordeal of a lengthy interview. Dr. Huff said Schulman's recovery is being delayed beyond the normal time because of shock sustained as a result of his experiences and predicts that it will be Saturday or next Monday before his condition will permit his examination.

Since being taken to the Hollywood Hospital, Schulman's only visitors have been his wife and attorney, Dr. Huff stated, and they have been cautioned not to discuss the explosion.

MRS. CAMPBELL TO TALK

"Beautiful Speech and the Art of Acting" is the subject of the lecture to be given by Mrs. Patrick Campbell at the Vine-street Theater Friday afternoon. Mrs. Campbell will use excerpts from her successful plays to illustrate her methods.

ANYWAY, SHE'S STILL SHOT!

Girl Offers Third Version of Wounding, Now Informing Police "I Did It"

Miss Yvonne Le Blanc, 22 years of age, offered a third version yesterday of how she came to suffer a slight bullet wound in the hip last Monday at her home, 715 South St. Andrews Place. Her first story had been her ex-husband, Max Goff, shot her. Next she said an influential man, whose name she would never disclose, did it. Yesterday she told police:

"I did it."

Child's Match • Curiosity May End Fatally

Matches, dried grass and the curiosity of a 3-year-old child may prove a fatal combination in the case of little Arlene Grace, daughter of Mr. and Mrs. M. J. Grace of 1010½ South Herbert street.

Last night the child was suffering from seared flesh and flame-choked lungs that attendants at the General Hospital defined as very serious, following her efforts to play with ignited matches in the dry grass of the front yard.

The grief-stricken mother explained that the baby took some matches and went into the yard to play. A short time later a woman passer-by carried the badly burned child into the home. The tiny dress had become ignited.

An ambulance hurried the child to the hospital where surgeons and nurses are battling to save her life.

CITY'S DELEGATES PICKED

City Engineer Jessup and Councilman Williams were delegated yesterday to attend a meeting of the State Board of Health in the Associated Realty Building this morning, when the board will consider the application of Long Beach to run its sewage in the Long Beach Channel.

MAYOR ALTERS WALKUP STORY

Mosher Informed Him About "Check-up," Porter Says

Hiring of Ward, Now Hiding, Reported to Executive

Knowledge of Affair Denied When Quiz Opened

Mayor Porter knew of the connection between W. J. Mosher, his investigating secretary, and Edward S. Ward, a private detective, now being sought by the authorities as the result of the asserted plot to "frame" Police Commissioner Walkup with a pretty blond woman.

The Mayor, according to his own statement yesterday, knew that Mosher and Ward intended to do some "checking-up" regarding Walkup's asserted activities, but had no knowledge, he says, of any attempted frame-up of the city commissioner.

After having already told newspaper reporters and police officials that he had no knowledge of the Walkup matter and that he wanted the affair investigated to the bottom, the Mayor late yesterday afternoon astonished the investigators by remembering that he had been informed by Mosher of some few details of the Walkup "check-up" which is now being investigated as an asserted frame-up.

WARD MENTIONED

Mosher, according to Mayor Porter, informed the head of the city government some weeks ago that rumors of "irregularity" on Walkup's part were coming to him. It was then, according to Porter, that he ordered Mosher to begin the investigation which later resulted in the present frame-up inquiry by the police, the District Attorney's office and the county grand jury.

Further statements by Mayor Porter yesterday disclosed that Mosher had informed the Mayor that he intended to employ Edward S. Ward to "work on" Walkup as his personal investigator. Nothing of the nature of a frame-up was mentioned by Mosher during his conversations with the Mayor, according to Porter, and no details of the investigation were explained by Mosher. Also, according to Porter, no report of any kind was ever made by Mosher to him.

GOES INTO HIDING

It was shortly after the police had arrested Miss Helen Lee, the pretty young blond woman who confessed the entire asserted plot to the authorities, that Ward, sought by the police, was discovered to have fled from the city or gone into hiding. He took with him a police badge issued to him by Chief Steckel at the instruction of Mosher, according to the officers who are attempting to find him.

From Miss Lee and other witnesses the county grand jury Tuesday heard most of the details of the asserted plot and also were told by Miss Margaret Johnson that a City Hall official had offered her a position trapping city commissioners at $10 a day and $50 when the arrests took place. Walkup was the first to be trapped and was to have been followed by two other commissioners and a number of others, according to Miss Johnson.

Yesterday Chief Deputy District Attorney Stewart, in charge of the investigation for his office, declared that additional witnesses in the case will not be called before the grand jury until next Tuesday. Meanwhile Ward and Connor M. Shawn, a taxicab official mentioned by Miss Lee as having had a leading part in the asserted plot, are still being sought by the police.

Hahn Residence Held No Bar in Ruling on Suit

While Superior Judge Hahn yesterday tried to disqualify himself from hearing a Pasadena condemnation suit because he lives in Pasadena, attorneys for both sides insisted upon his hearing the case. The suit is a condemnation action brought by the city of Pasadena against James P. Clark, prominent resident, for the opening and widening of Holly street.

Clark is the only one of the eighty property owners affected who is demanding a jury trial. He testified that two buildings on his property represented an investment of $17,000. Attorney A. D. Orme represents Clark, while Assistant City Attorney Stoehr appeared for the city.

OPENING OF BIDS SET

The Board of Public Works announced yesterday that bids will be opened November 5, next, for the demolition of buildings along the line of the extended Spring street between Temple street and Sunset Boulevard.

The Lancer

by Harry Carr

EVERYONE in the world has now seen Agua Caliente. I was the last one. I have just come from there.

In point of architecture, artistic surroundings and gay caballeros who warble Spanish tunes to the tinkle of guitars, it is as lovely as a Cecil De Mille movie. In fact, it was a good deal like a Cecil De Mille set, anyhow.

As to the degree of sin it was a bitter disappointment. I hung around for hours in the hope of seeing a ruined young man stagger out with a little round blood-stained hole in his gleaming shirt and die in a moonlit court. But there wasn't even a moon.

SHOPPING

To tell the truth, Agua Caliente reminded me of a Friday white sale with the girls suspiciously shopping around from one table to another. And most of them were far removed from the expected type—the Russian countess desperately staking her last dollar.

The majority were somewhat dowdy ladies, who poked half-dollars at numbers on the table and gave dirty looks to the inscrutable young dealers when they lost. I have heard a great deal about the hot, fierce, avaricious eyes of the woman gambler—their blue-bitten lips, etc. To me they all had the joyless, grim look of a woman at a remnant counter.

THE SOUSED LADY

The only interesting woman I saw was a girl who was slightly soused. She kept up a dignified walk between a roulette table and the Klondike dice game. She would put a half-dollar down on a Klondike number; if she won she would leave it there to double the winnings. When she lost—as she usually did—she would give the dealer a glare of haughty and disdainful accusation and walk with heavy—if a trifle uncertain—dignity to the roulette wheel, where she would repeat the performance.

WHEN WOMEN GAMBLE

One distinction between men and women gamblers was borne in upon me. Men like to gamble. Women like to get something for nothing. I don't believe any of them like to play the games. If they could double their money in some quicker way they would do it.

TRAFFIC

The traffic into Tia Juana simply staggers the imagination.

An average of 20,000 cars cross the line every Sunday. On week days they average 12,000. This brings the total to something like 4,600,000 cars a year, carrying from 9,000,000 to 15,000,000 persons. When you remember that Tia Juana has only 8000 inhabitants, it takes on an Alice-in-Wonderland touch.

If 10,000,000 will ride down to Tia Juana for the very mild excitement of standing with one foot on a brass rail drinking beer and putting half-dollars on a green baize table, there ought to be 100,000,000 go down into Mexico when the International Pacific Highway is opened. There is really something to see.

WIDER ROADS

The future automobile traffic of California is also something to worry about. When the highways were first built, fifteen feet was enough width to carry the cars. As rapidly as possible they are being widened and the State Highway Commission is looking forward to the day when they will all be fifty-six feet. It will only be a matter of a short time until even our 7000 miles of maintained roads will have to be stretched to stand up under the strain.

AUNT HET

BY ROBERT QUILLEN

"I always hoped my oldest girl would raise a family, but she says three is plenty to replace the old ones an' have one spare."

(Copyright, 1930, Publishers Syndicate)

NEAR-BEER GIVEN "KICK" BY MEANS OF LABELS

Federal prohibition agents chuckled yesterday at the "expose" of a so-called night life beer club in the 3600 block on Wilshire Boulevard. The place is known as the "Corner Club" and operates with the knowledge of prohibition officers, but:

Several weeks ago the proprietor of the place interviewed Deputy Prohibition Administrator Peters and Chief Field Agent Noe.

"I have a cafe," he said, "and a lot of people come in there, many times half swacked, and demand beer or liquor. I do not sell either, except near beer. Is it against the law to sell near beer with labels such as 'Bass's Pale Ale,' 'Pabst's Beer,' 'Winnipeg Pale Ale' and other popular labels, providing it is near beer and the label says 'less than one-half of 1 per cent alcohol?'"

"Certainly not," said Mr. Peters. "You can sell all the near beer you want, so far as the government is concerned."

The cafe owner then explained his method. He said that customers would come in and say, sotto voce, "Have you any beer?" Then the head waiter would look about cautiously and say, "Yes. What kind?" So the "whispering beer" would be served, very cold, after the label was shown and carefully removed. A nice price was charged and great satisfaction emanated from the customer, who in most cases had imbibed in other spirits before entering the place.

"If Hollywood wants it, let 'em have it," said the cafe man. "They want something to drink and don't know the difference between near and far beer."

So, Mr. Peters stated with a laugh, the cafe man can sell all the near beer he wants, even if his customers do look upon fancy labels and think it is something with a kick.

MAYOR TO LIMIT TALK AT HARMONY MEETINGS

At adjournment of Mayor Porter's first "harmony" meeting of all his commissioners yesterday at which most of them made speeches, the Mayor declared that at the next session addresses will be limited, the affair will break up promptly at 4 p.m., and that a noise-abatement committee he has selected will make a report.

The only problem presented by any of the speakers was offered by Mrs. Mabel Socha, president of the Park Commission. She said that 71 per cent of the male personnel of the department laborers are between 61 and 85 years of age and if they could be replaced by younger men a great reduction could be made in expenses. She said the commission found an easy job for one oldster in his eighties in Westlake Park, picking up pieces of paper with a pointed stick, but he had to be replaced because the white shirt of a young man napping on the grass looked like a piece of waste paper to him, with consequent disastrous results.

Dr. John R. Haynes, president of the Water and Power Commission, took the opportunity offered to make a plea for the power bonds.

Some interest to the affair was added by Fire Commissioner Werdin, who kept putting a cigar into his mouth and taking it out, but never quite got to the point of lighting it.

Mayor Porter slipped out of the meeting for a while to accept an engrossed and illuminated invitation from Gov. Almazan of the State of Puebla to attend the celebration of the 400th anniversary of the founding of the city of Puebla next April 16.

The Mayor opened the meeting by explaining that he wants all the

(Continued on Page 2, Column 2)

FOURTEEN REDS' RETRIAL FIXED

Case Resulting From Riots Set for November 21

Complaints Against Five in School Meeting Dropped

Judge Reverses Decision on Sidewalk Charge

Retrial of fourteen Communist sympathizers, in whose case a jury in Municipal Judge Wood's court disagreed after more than twelve hours' deliberation, was set by Municipal Judge Curtis yesterday for November 21, next. The trial consumed three weeks. All of the defendants were charged with refusing to disperse during the North Main street riots of August 1, last.

Complaints against five radical agitators, accused of disturbing the peace of students of Roosevelt High School by holding a Communist meeting on a sidewalk in front of the school, were dismissed by Judge Curtis at the request of Deputy City Prosecutor Johnstone. Convicted by a Municipal Court jury, the five won a reversal in the appellate division of Superior Court, which held that the meeting was not a disturbance of the peace. The defendants were Yetta Stromberg, now under sentence to San Quentin for her activities in the Yucaipa Communist camp; Tuffy Mallet, Israel Schulmann, Abe Shapiro and Martin Shapiro.

In Municipal Judge Eagan's court, Emma Cutler, who is serving a ninety-day sentence in the County Jail for assaulting a police officer, and Pat Chambers were tried yesterday on charges of blocking the sidewalk. They were arrested by officers at Twentieth and Alameda streets while haranguing a sidewalk crowd on a proposed Communist demonstration to be held on Labor Day, evidence disclosed. Judge Eagan, after hearing the evidence, took the case under submission until the 28th inst.

STUDENTS TO HEAR FITTS

Recent Communistic outbreaks in Los Angeles will be discussed by Dist.-Atty. Fitts today in an address to students of University of California at Los Angeles. The address, stated for Royce Hall at 1 p.m., is sponsored by the John Dewey Club, a civic study organization. It will be followed by an open forum.

ZINKE'S
PRICES WHEN LEAVING SHOES
24 HOURS
LADIES 60¢ MEN 65¢
QUALITY HALF SOLES
9 STORES
401 SO. BROADWAY
48 MERCANTILE ARCADE
710 SOUTH HILL STREET
641 SOUTH OLIVE STREET
156 E. COLORADO.....PASADENA
125 NORTH BRAND BLVD.....GLENDALE
6547 PACIFIC AVE.....HUNTINGTON PARK
6670 HOLLYWOOD BLVD.....HOLLYWOOD
6372 HOLLYWOOD BLVD.....HOLLYWOOD

NEW TRIAL OF COLLINS SUIT DENIED

Judge Hahn Rules Verdict Against Police Captain for False Jailing Just

Superior Judge Hahn yesterday denied Police Captain J. J. Jones's motion for a new trial of Mrs. Christine Collins's suit against the officer. A jury awarded Mrs. Collins a judgment for $10,800 damages on her complaint that Capt. Jones wrongfully incarcerated her in the psychopathic ward when she refused to accept a youthful impostor as her missing son, Walter Collins. The police captain asked for a new trial, contending the award was excessive.

Judge Hahn said his first impression was that it was an unusually large verdict, but after consideration felt that the verdict is not unjust. He cited the notoriety attending the incarceration and the mother's anguish for her missing son. Attorney S. S. Hahn represented Mrs. Collins.

MAYOR LIMITS HARMONY TALK

(Continued from First Page)

commissions to work together and co-operate and the commissioners to become acquainted with each other.

"On meeting you," he said, "I have learned that the commissioners are human beings. Now let us talk over questions so vital to the city."

Those who spoke, and the commissions they represent, follow:

Stewart Laughlin, municipal art; Irving Hellman, pensions; Orra Monnette, library; P. M. Andreani, harbor; Harry Lamport, playground; Kimpton Ellis, civil service; Werdin, fire; W. C. Harvey, health; Arthur L. Vine, humane; Thomas A. Dockweiler, social service; Harry McDonald, city planning; Mark Sutton, public utilities and transportation; Dr. Haynes, Hugh J. McGuire, Board of Public Works Mrs. Socha and Willard G. Thorpe, Police Commission.

Final Services Conducted for Geologist Copp

Funeral rites were conducted yesterday at the Wee Kirk o' the Heather, Forest Lawn Memorial Park, for William Whipple Copp, petroleum engineer and geologist, who died Monday night at the United States Veterans' Hospital in San Fernando from tuberculosis contracted in France during the World War. The services were followed by cremation at Forest Lawn.

Mr. Copp, who was 48 years of age, was brought to Los Angeles by his parents when he was a baby. He was educated at Stanford University. His greatest achievement in his profession was his discovery of the Alamitos Bay oil field. He was a Mason, a Shriner and a member of several clubs. He leaves his widow, two sons, his parents and two brothers.

High Churchmen Will Assist in Impressive Ritual

Altar Dedication Scheduled as Part of Program

The magnificent altar of St. Vincent's Church, Figueroa and Adams streets, the only Spanish high altar in America, will be dedicated this morning by Rt. Rev. John J. Cantwell, D.D., bishop of Los Angeles and San Diego, inset, above, at the right. Sunday morning His Eminence Patrick Cardinal Hayes, D.D., archbishop of New York (inset at the left above,) will celebrate pontifical mass in the newly consecrated church. Inset below is Very Reverend Martin J. O'Malley, C.M.D.D., pastor of the church.

McCABE TO MANAGE ROOSEVELT HOTEL

Robert J. McCabe, widely known hotel man and restaurateur, has been appointed manager of the Roosevelt Hotel, Hollywood, succeeding Frank Cummings, Jr., resigned. McCabe, recently managing director of the Half Moon Hotel, Coney Island, New York, and for many years occupying a similar post with California hotels, including the Arlington at Santa Barbara, the Del Mar at Del Mar, the Del Monte Lodge and others, has already assumed his duties. His grandfather and father owned and conducted hotels and taverns in Scotland. McCabe himself commenced his hotel career in the United States as assistant steward in the Manhattan Hotel, New York.

CONSECRATION TO BE TODAY

Ceremony at St. Vincent's Church Will Attract Thousands of Southland Catholics

With thousands of devotees attending, St. Vincent's Church, West Adams street, built and furnished at a cost of approximately $1,600,000 and dedicated April 6, 1925, will be consecrated this morning with all the elaborate and impressive ceremony of the Roman Catholic ritual. Bishop Cantwell of the diocese of Los Angeles will be the consecrator, assisted by Bishop Francis C. Kelley of Oklahoma, Bishop John J. Mitty of Salt Lake City, Bishop J. Henry Tihen of Denver, and Father William P. Barr, provincial of the Vincentians.

Consecration of a Catholic church, it was pointed out by Bishop Cantwell yesterday, imprints an indelible mark on the building, by reason of which it never can be sold or transferred to profane uses. Only church edifices that are permanent in construction and free of indebtedness can be consecrated.

CARDINAL TO BE VISITOR

The ceremonies this morning, beginning at 7 o'clock, will prepare the church and its membership of nearly 1000 families for the solemn pontifical mass which will be celebrated at 11 a.m. next Sunday by Cardinal Hayes, archbishop of New York, who now is visiting in Yosemite National Park, and who will arrive in Los Angeles, by motor car on Saturday morning. Cardinal Hayes will be the guest of Bishop Cantwell and is expected to remain in Los Angeles for several days. A dinner and reception in his honor, and in honor of other dignitaries of the Catholic church, will be given at 1 p.m., next Sunday at the Chester Place home of Mr. and Mrs. Edward L. Doheny, whose generous donations made possible the building of the church.

FORM OF CEREMONY

At 7 a.m. today Bishop Cantwell and assisting prelates will pass around the exterior of the church, blessing the walls with holy water. On the inner walls the twelve crosses will be blessed and the candles lighted before them. Then the bishop and clergy will repair to the place at which the relics were deposited last night. With the exception of those participating in the ceremony, the church will be empty.

While the bishop is being vested, the seven penitential psalms are to be recited by the chanters, following which all will proceed to the main entrance and the bishop will bless the water to be used in the consecration. The bishop then will bless the exterior of the church, passing around the building three times. After each circuit, he will strike the front door with the base of his crozier and repeat the spiritual words: "Lift ye your gates, ye princes, and be lifted up, ye everlasting doors, and the King of Glory will enter in."

Three times the deacon within the church will ask, "Who is the King of Glory?" and the bishop will reply, "The Lord, strong and mighty, the Lord, mighty in battle, the Lord of armies, He is the King of Glory."

LITANY OF SAINTS

The bishop and his attendants then will enter the church, leaving clergy and people outside, and the door will be closed. The chanters will intone the "Veni Creator Spiritus" and chant the Litany of the Saints. With the point of his crozier, Bishop Cantwell will trace the Greek and Latin alphabets, in the form of a cross, in ashes spread on the floor of the center aisle. The two alphabets represent the Jews and Gentiles and symbolize the universality of the church.

The Bishop then will bless the Gregorian water with which he will trace five crosses on the altar and sprinkle the table and supports of the altar. The walls and floor then will be sprinkled with holy water.

DOORS TO OPEN

In solemn procession, the sacred relics will be brought in, placed in the altars and sealed in specially prepared receptacles. When the twelve crosses are anointed and the ornaments of the altars blessed, the doors will be opened to the people. Five masses then will be celebrated simultaneously by the five consecrators, each at the altar which he has consecrated.

The main altar, gift of E. L. Doheny in memory of his son, will be consecrated by Bishop Cantwell. Bishop Mitty will consecrate the altar in Our Lady's Chapel, gift from Mrs. Doheny. The altar in St. Joseph's Chapel, given by Mr. and Mrs. Doheny in memory of the late Bishop Glass, will be consecrated by Bishop Kelley. The consecration of the altar of the Sacred Heart will be by Bishop Tihen. This altar was presented by Mrs. Doheny, who also gave the altar of the Miraculous Medal Shrine, to be consecrated by Father Barr. Mrs. Doheny also donated the Little Flower statue and the St. Anthony statue. The Agony Chapel is the joint gift of Mr. and Mrs. Doheny. Following consecration ceremonies, Bishop Cantwell will celebrate solemn pontifical mass.

PONTIFICAL MASS

Following the singing of the solemn pontifical mass by Cardinal Hayes next Sunday morning, admission to which will be by ticket, a sermon will be preached by Archbishop Edward J. Hanna of San Francisco. Bishop Cantwell will officiate at solemn pontifical vespers Sunday at 8 p.m. and the sermon will be by Archbishop John J. Glennon of St. Louis. Next Monday at 8 a.m. solemn requiem mass for deceased priests and parishioners will be celebrated by Rt. Rev. Mgr. John Cawley, V. G., and the sermon will be by Rt. Rev. Mgr. John McCarthy.

The new St. Vincent's Church is one of the finest edifices of its kind in America. The exterior and interior of the building were designed by Albert C. Martin. The altars and pulpit were designed by Cram & Ferguson, who also were in charge of the ceiling decorations.

BAXTER TO BE SPEAKER

Dr. Bruce R. Baxter, chaplain at the University of Southern California and assistant to President Von KleinSmid, is to address the Foreign Trade Club today noon, at the City Club, on "Foreign Trade and Business Prosperity." Clarence H. Matson will preside.

PAIR DISROBED BY BANDIT TRIO

Robbers Break Into Home to Search for Gems

Hotel Collector Held Up by Desperado in Auto

Cab Drivers Also Victimized by Gunmen Gentry

Bandits yesterday broke into a home, forced a man and wife to disrobe in their search for diamonds, held up a hotel company collector in broad daylight, slugged a citizen unconscious in the driveway of his home, and robbed two taxicab drivers.

The robberies increased this month's total so far to eighty-eight. The total for last month up to midnight of September 21 was eighty-nine.

HOME RAID FAILS

George Bussy and his wife were victims of the residence hold-up. They reported three men, all armed with pistols, broke into their home at 2016 West Adams street shortly before midnight.

"We're outlaw coppers," one of the trio said, according to Bussey, "and we're looking for your diamonds."

Bussey said he and his wife were forced to partly disrobe to satisfy the bandits in their search for valuables. Unsuccessful, the trio left after half an hour's ransacking of the residence, taking nothing.

Gilbert Moore, collector for Consolidated Hotels, Inc., had just left a hotel at First and Berendo streets shortly after noon yesterday when a bandit, driving an old touring car, forced him into the curb and, threatening him with a pistol, robbed him of $500 in cash and $1200 in checks.

OTHERS ROBBED

Taxicab driver victims included R. W. Graham and Alfred N. Valeria. Graham was held up by one bandit at Rodney avenue and Ambrose street and robbed of $11 and his cab. The cab later was recovered. Valeria was robbed by two men of $5 at Winston and Wall streets.

Thomas Franklin reported he had just driven into the driveway of his home at 2933 South Dalton avenue when two men stepped up to him and, without warning, struck him on the head with a piece of pipe. He dropped unconscious to the pavement. When he regained his senses he found the bandits gone with a $100 vacuum cleaner and $50 worth of dusters from his car.

MANY AT CATHEDRAL BANQUET

St. Paul's Service League Dinner Guests Addressed by Bishop and Layman

The dinner of the Service League of St. Paul's Cathedral at the cathedral house last night was attended by 350 guests. A musical program was given by Margit Hegedus, violinist, accompanied by Will Garroway, pianist, and the Hallelujah Quartet, singers of Negro spirituals, through the courtesy of radio station KHJ.

Bishop W. Bertrand Stevens and Dr. Clinton Wunder, executive manager of the Academy of Motion Picture Arts and Sciences, were speakers. Dean Harry Beal presided.

The youth of England and the continent was the subject of Bishop Stevens's talk, in which he emphasized the new spirit of youth flourishing in all forms of athletics and sport, and particularly in the matter of church attendance, especially in England, and the increasing numbers of students in theological seminaries.

"The interest of the young people in one church alone, for example, St. Martin's-of-the-Fields in London, has been great enough to justify special services held exclusively for them," he said.

Dr. Wunder's talk embraced the broader concepts and possibilities of talking pictures in relation to educational and religious work and stressed the importance motion-picture films will have in the next decade to the field of scientific research.

ADVENTIST LEADER GOES TO CONCLAVE

Rev. F. E. Brodersen, president of the Southern California Conference of Seventh Day Adventists, with headquarters at Los Angeles, is en route to Omaha to attend the annual world autumn council of the denomination, the 28th inst. to November 4. Rev. J. E. Fulton and B. M. Emerson of Glendale are representing the Pacific Union Conference. Statistics show that this territory leads all other unions in the amount of funds given to foreign missions. For the period ending August 31, eight months, $264,268.33 was given to foreign missions.

GROCER AND DANCER HELD

Wealthy Minneapolis Man and Girl Arrested on Complaint of Estranged Wife

Authorized by Minneapolis authorities to act as their agents, officials of the District Attorney's office here last night were preparing to return William Windom Spencer, 49-year-old wholesale grocer, to the Minneapolis city for prosecution on an adultery charge brought by his wife.

Spencer was arrested Tuesday night in a prominent Los Angeles hotel together with Miss Jerry Price, 25-year-old marathon dancer. While officers have definitely decided to return Spencer to Minneapolis for trial, they still were undecided last night as to the fate of Miss Price.

When Spencer was arrested by Detectives King and Yarrow, he also was charged with suspicion of violation of the Mann Act. If the man waives extradition and returns east voluntarily, this charge probably will be dropped, it was indicated.

Investigators under Blayney Matthews, chief of the District Attorney's bureau of investigation, state that the charge was brought by Spencer's estranged wife, who accused him of making a trip from Los Angeles to Minneapolis and return in the company of another woman.

At the time officers arrested Spencer he had $700 in cash and bonds and insurance policies valued at $100,000 in his possession.

Miss Price declared that she did not know that Spencer was married.

SHOE CLEARANCE

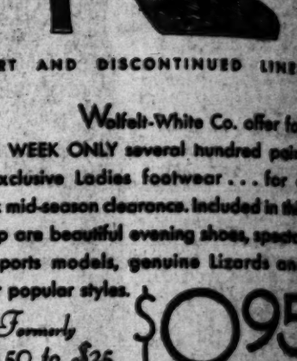

SHORT AND DISCONTINUED LINES

Wolfelt-White Co. offer for ONE WEEK ONLY several hundred pairs of exclusive Ladies footwear . . . for a quick mid-season clearance. Included in this group are beautiful evening shoes, spectator sports models, genuine Lizards and other popular styles.

Formerly $12.50 to $25 NOW... $8.95

Wolfelt-White Co.
2621 Wilshire Blvd., near Rampart

SAFE FOR LUMBAGO

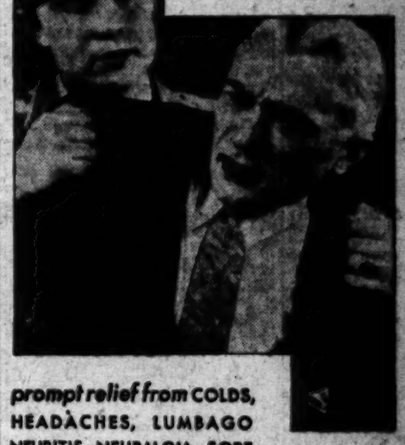

prompt relief from COLDS, HEADACHES, LUMBAGO NEURITIS, NEURALGIA, SORE THROATS, RHEUMATISM, ACHES and PAINS—will not harm the heart

BAYER ASPIRIN

Accept only "Bayer" package which contains proven directions. Handy "Bayer" boxes of 12 tablets. Also bottles of 24 and 100—All druggists.

You ought to try
FLUFFED ZALO
The Pure White Bathroom Tissue

BY a brand-new process called fluffing, each snowy sheet is gently napped. You could use it to remove cold cream, if the sheets were face tissue size. Yet it costs no more than old-fashioned toilet paper. Order two, four, six rolls today from your grocer, druggist, department store.

1000 white sheets on a roll with a dustproof wrapper

GOOD SHOES AND HOSIERY

Fabric Slippers
Sunday Night
Afternoon or
Formal Wear

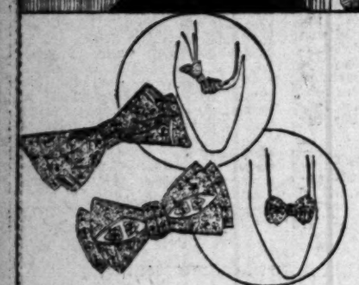

the graceful contour of the pump . . . its high molded arch . . . its well balanced heel . . . its assured *chic* make it a favorite for many occasions ¶ models illustrated fashioned of moire or dull crepe in black or white, modestly priced $10.50

¶ rhinestone ornaments add a bright note for evening
EVENING BAGS & hosiery for every occasion

GUDE'S
625 West Seventh + 725 South Broadway

DE
NCE
ED LINES
Co. offer for
ndred pairs
r . . . for a
luded in this
oes, specta-
Lizards and
95
N. Embargo
N. Credit
le Co.
ar Rampart
Bayer Tablets
Aspirin
Genuine
BAGO
AYER
RIN
directions. Handy "Bayer"
100—All druggists.
o try
ZALO
om Tissue
ed fluffing, each
l. You could use
heets were face
an old-fashioned
six rolls today
partment store.
ustproof wrapper
alo

DEATH-PARTY INQUIRY ENDS

Noel Cole Tragedy Quiz Closes With Inquest

Coroner's Jury Lays Blame on Bootleg Liquor

No Prosecutions Planned in View of Findings

How a bootleg liquor party among youthful chance acquaintances climaxed in death yesterday was unfolded at an inquest into the death of Noel Cole, Los Angeles girl.

Following the testimony of several witnesses, a Coroner's jury returned a verdict ascribing the girl's death to acute alcoholism as the result of excessive drinking of intoxicating liquor at a party at 4105 Sepulveda avenue, Culver City.

The body of the girl was identified by her mother, Mrs. Mabel Cole, 811½ South Carondelet street, who told of seeing her daughter on Saturday evening a few hours prior to her death.

DISCOVERY OF DEATH

Subsequent testimony revealed that Neil Murphy found the girl dead on a bed in his apartment with Bobby La Salle, boxer, lying near by in a drunken stupor. Murphy stated that he had returned from taking May Levine, 17 years of age, to 614 North Spaulding avenue, to her home and on finding the Cole girl dead had summoned his uncle, Cecil Murphy, from near by.

Testimony of the younger Murphy revealed that he and La Salle met the Cole and Levine girls at a beach dance hall and repaired to the apartment of Murphy.

Mirbella Paciotti, 18, 2766 West Fifth street, told of accompanying the Cole girl to the dance, where they became separated.

La Salle testified that the girl insisted on making her drinks of liquor strong and that he had become too intoxicated to know what had happened.

OFFICERS TESTIFY

Other witnesses to testify included Dr. W. J. Lynch of Culver City, who pronounced the girl dead when summoned by Neil Murphy; Virgil Reed, Sheriff's office homicide investigator, who was called into the investigation by Culver City police, and Detective Sergeant Block, Motorcycle Officer O'Day and Police Officer Jones of the Culver City police.

After the inquest Leon Whitaker, County District Attorney, announced that no charges will be brought against anyone for the death of Miss Cole, because the inquiry failed to fix the blame upon any individual.

Rayney Matthews, chief of District Fitts's bureau of investigation, also stated that his investigation into the matter is closed unless additional facts are brought to light.

Indorsers of Sidney Graves to Use Radio

Antonio P. Ertenna, former National Commander of the Spanish-American War Veterans, and George B. Breslin are two of the latest individual indorsers of Sidney T. Graves, candidate for re-election as Supervisor from the Third District.

Ertenna and Breslin will participate in the radio phase of Graves's campaign drive, which opens today. This morning from 10:45 to 11 a.m. an address will be delivered from station KGFJ and from 9:20 to 9:40 p.m. another talk in his behalf will be broadcast from station KMTR.

Today Italian-American voters will fete Graves at a luncheon. Leading Italians of the city will be in attendance, together with representatives of other groups.

Special Counsel for Owens Job Given Approval

By a vote of 10 to 2, the City Council yesterday authorized the Board of Water and Power Commissioners to employ T. B. Cosgrove and W. G. Irving as special attorneys to represent the Bureau of Water and Water Works and Supply in the settlement of water rights litigation in the Owens River Valley.

Councilmen Lewis and Williams voted in opposition. Lewis, who is chairman of the Efficiency and Personnel Committee, contended that the contract should go to his committee, and protested against the haste.

The compensation under the contract is $200 a day for each day in court and $150 a day for work done outside courtrooms, with necessary expenses paid.

TALE OF GAY FLING AND COST RECITED

Witnesses Tell Story
Mrs. Mabel Cole, grief-stricken mother of victim; Bobby La Salle on witness stand.

PARK SITE LEASE DEAL PROTESTED

Municipal League Hits at Royal Palms Project in Letter to Supervisors

Proposed purchase by the county of a lease on 355 acres at White's Point, known as Royal Palms acreage, in the interests of a county park, is protested by the Municipal League in a communication addressed yesterday to the Board of Supervisors. The protest sets forth the lease price is excessive; the 3800 feet of shore line includes practically no recreational beaches, and finally that acquisition of the property might interfere seriously with development of other projects.

A resolution of intention to acquire a leasehold on the property for fifty years was adopted by the board September 19, last, in response to requests by some sixty civic and business organizations. It would bind the county to expend $225,000 in improvements, $50,000 for the first and last years' rent and $18,000 rent each intervening year. The board is awaiting the county counsel's report on legality of the resolution.

"The Municipal League recognizes the need for more public beaches," the protest concludes. "It feels, however, that in this instance the real needs of the community will not be served but on the other hand will be used to serve the selfish interests of individuals who see in this purchase a means of escaping from an embarrassing predicament at considerable financial advantage to themselves." The communication is signed by Anthony Pratt, secretary of the league.

Clothiers Open Wilshire Store

The fifth store in the chain operated in the Los Angeles district by Mullen & Bluett, clothiers, was opened formally for business yesterday. It is at Wilshire and Harvard boulevards and is featured by a private motor court for the accommodation of customers.

"With the parking situation downtown growing increasingly serious, it is not unreasonable to expect that the retail center of the city may some day be within this very neighborhood," Robert G. Cate, vice-president and general manager, predicted in his selection of the new site. "I dare say that in a few years Wilshire Boulevard from the park to Beverly Hills will be solid business, and the Wilshire-Western district will be the hub."

ELKS TREK TO HAIL CHIEF

Grand Exalted Ruler Rupp Praises Southland and Tells of $20,000,000 Foundation Plan

The Elk call boomed across Los Angeles plains last night and leaders of the antlered herds in nineteen Southland meadows trekked in to mill around Grand Exalted Ruler Lawrence H. Rupp, here from his home in Shreveport, La., on an official tour of Pacific Coast lodges.

"Without the least bit of flattery," Rupp said, "I can say that I have never been more favorably impressed than I have been by Elks in California. Their devotion to the principles of our order, their sincerity in fellowship, their character and the charm of their ladies are exceedingly gratifying to the head of the order. I am glad to say it in the second largest lodge in the United States and where last year our brothers dispensed unostentatiously more than $203,000 for charity.

"We Elks are happy just now building up the Elks' National Foundation, in which we hope eventually to accumulate $20,000,000, the interest of which will be applied to those in distress wherever the need is greatest. It will enable prosperous lodge districts to help their less fortunate brothers in times of trouble. It is the greatest of our undertakings. We will be even prouder of it than the great national home we are enlarging at Bedford, Va."

Lodge 99 tendered a dinner and reception to the leader in the temple off Westlake Park last night and he delivered an address. He will leave this evening for Chicago, national headquarters, and then go home. He arrived late Tuesday. While here he officiated at the laying of the corner-stone of the Burbank lodge.

Outstanding among the hosts were Jack Doyle, Grand Esquire of the Grand Lodge, who is esquire of the Los Angeles lodge, and Dr. Ralph Hagan, chairman of the Board of Grand Trustees.

BROADWAY HILL AND SEVENTH "ONE O'CLOCK SATURDAYS"

BULLOCK'S
FURNITURE
RUGS DRAPERIES

NEW COUNTRYSIDE FURNITURE

Bullock's Introduces Countryside Furniture - Ensemble Arrangements for Bedroom, Dining Room, Living Room—Prices Are Unusually Low

Picture how charming a whole house would be done in "Countryside"! Not at all impossible, for Bullock's has complete ensembles for Bedroom, Dining Room and Living Room. Its adaptability is amazing. If your house is Provincial, of the English, French, Spanish or Italian type, this simple, rugged Furniture will find itself at home there.

In "Countryside" Bullock's emphasizes fine, sturdy construction, excellence of proportion, beauty of design and finish and, of course, LOW PRICES which are as low as those generally asked for furniture of a very ordinary type. Bullock's special arrangements with the manufacturer have made these lower prices possible!

Furniture to live with and never tire of, Furniture to find comfort and joy in and never dissatisfaction! That is Bullock's New Countryside! See it Today . . . compare its value with furniture of similar style elsewhere. You will find it priced very low in accordance with Bullock's usual policy of lower prices on Furniture, Rugs and Draperies.

Countryside Dining Room Ensembles of 8 pieces, $149! Living Room Ensemble of Sofa and Chair to match, $149. (Other living room pieces priced proportionately low.) Bedroom as sketched above—Bed, Chest, with choice of Vanity or Dresser—3 pieces $119

[Bullock's Own Bureau of Interior Decoration Offers Experienced Service and Advice Without Charge]

Furniture . . . BULLOCK'S . . . Seventh Floor

HOOKED CARPET

The Charm of Early American Patterns at a Very Low Price

Carpet of this character is almost as well adapted to Provincial rooms as to early American interiors! Sturdy, serviceable Carpet that skillfully reproduces quaint old New England patterns at a price consistent with Bullock's policy of value in Home Furnishings.

Value far exceeding price! A fact that applies to Bullock's Hooked Carpet as well as Bullock's Broadloom. There are certain elements in its construction that prove its value, and when making a just comparison with Hooked Carpet elsewhere be sure to note firmness and closeness of weave, depth of pile, colors and designs. The designs are charming, quite in the manner of old, hand-made rugs. Bullock's has an unusually wide and interesting selection of patterns. Whether you buy enough of this carpet for a small rug or for wall to wall floor covering, you will find Bullock's price lower because Bullock's has added to value by reducing markup to a minimum!

$5.10 (27 inches)

Rugs . . . BULLOCK'S . . . Sixth Floor, Hill

PERIOD FABRICS IMPORTED by BULLOCK'S

$3.45 YD.

A new epoch in the merchandising of Period Fabrics commenced when Bullock's went to famous European sources for these fine Decorative and Upholstery Fabrics! Exquisite Fabrics were made available to all at much lower prices than are possible under the usual methods of purchase. Authentic reproductions of lovely old weaves, whose designs in some instances have been taken direct from old documents. Modern conceptions too, fully characteristic of this age.

An English Linen, sketched, part of Bullock's recent importation, somewhat formal in feeling, one which easily might have been taken out of a country house in England, which Bullock's feels is particularly well suited to Southern California homes. Bullock's can price it unusually low because of direct methods of selection.

Draperies . . BULLOCK'S . . Sixth Floor, Broadway Building

THE TIMES-MIRROR COMPANY
OFFICERS
HARRY CHANDLER, Pres. and Gen. Mgr.
HARRAN OTIS CHANDLER, Vice-Pres. and Secy.
FRANK T. PFAFFINGER, Treasurer.
DIRECTORS
Harry Chandler, Marian Otis Chandler, Frank T. Pfaffinger, Mabel Otis Booth, Harry Carr.

Los Angeles Times
EVERY MORNING IN THE YEAR
DAILY FOUNDED DEC. 4, 1881—49TH YEAR

RALPH W. TRUEBLOOD, Managing Editor.

Average for every day of September, 1930... 180,449
Sunday only average for September, 1930... 258,920
Average every day sale over September, 1929... 2,068

OFFICES:
New Times Building, First and Broadway.
Branch Office No. 1, 619 South Spring Street.
Washington Office, 1211-1219 National Press Club Building.
Chicago Office, 360 North Michigan Avenue.
New York Office, 285 Madison Avenue.
San Francisco Office, 742 Market Street.
Seattle Office, 2320 White Henry Stuart Bldg.
In addition to the above offices, The Times is on file and may be found by European travelers at the office of the American Express Company, Paris, and 3 Rue Scribe, Paris, France. The names of California registering at the last-named address will be published in The Times at intervals.

LOS ANGELES (Loce Ahng hayl ais)

MEMBER OF THE ASSOCIATED PRESS
The Associated Press is exclusively entitled to the use for publication of all news credited to it or not otherwise credited in this paper and also all local news published here within.

The Times seeks at all times to be accurate in every published statement of fact. Readers who discover any important inaccuracy of statement will confer a favor by calling attention of the Editorial Department to the error.

No employee of The Times is permitted to accept any gratuity, in money or its equivalent, from any individual, group or organization having news or business relations with The Times. The public should clearly understand that it is unnecessary to pay anybody anything to get news into The Times and that any Times employee who accepts "gifts" colluding to influence his or her work for this newspaper is thereby rendered subject to immediate discharge.

Bad laws, if they exist, should be repealed as soon as possible; still, while they continue in force, for the sake of example, they should be religiously observed.
—Abraham Lincoln.

Today's Bible Text

The wisdom that is from above is first pure, then peaceable, gentle, and easy to be entreated, full of mercy and good fruits, without partiality, and without hypocrisy. And the fruit of righteousness is sown in peace of them that make peace.—Jas. iii:17, 18.

ANOTHER BLOW-OUT
Germany is going to explode to the right or the left, says Adolph Hitler, the understudy of Mussolini in Germany. Germany exploded straight in front once, and see what a mess she made of it.

HITLER HIT
Hitler aspires to be the German Mussolini of Fascism. He has a little tweaking funny mustache; but lacks chest. And from observation it takes considerable of that to be a great leader of a movement that assumes all the liberties of the people.

SELLING SHORT
If a man write a check on a bank in which he has no funds, he is sentenced to San Quentin. If he sell a car which he does not own, he is worse than a horse thief. But if he sell millions of cotton or wheat which he does not possess, he is sent to the Senate. Consistency, thou art a jewel!

WORKING HIS WAY
Many a youngster is now working his way through college by greasing the gridiron. However, some of them have a hard time bucking the front line in the classroom. And even the most ardent coaching of the professor cannot always keep some of them from running toward the wrong goal post.

A SOLUTION
If idle money and idle labor could be hitched up together, the whistle of the factory might make music once more and pay day return with pristine regularity. With labor at work, it would have a better appetite and this would greatly relieve the farmer. In turn, this might give considerable relief to our harassed economists.

PEEWEE POLITICIANS
Everything is so miniature today that it is becoming difficult to locate it without a magnifying glass. We have compressed air, baled hay, small paper money, canned drama, runt golf and peewee politicians. Some of these could play the game on a postage stamp without getting into the rough. If they could only make a hole in one and go in after it to hibernate, the gallery would laugh.

NEVER SAW A MOVIE
There is a Presbyterian preacher whose church is at the edge of Greenwich Village in New York, who is 87 years of age, but who has never seen a play or a movie in his life. He has no grave objection to either of them, but he has been in the church for more than sixty years and has never had the time nor inclination to look up the theater. Perhaps his present idea of dissipation is to take a buggy ride. Greenwich Village supplies a rather odd environment for one of his modest needs.

POISONOUS DRINK
So many people have been poisoned, a large proportion fatally, by imbibing poisonous liquor bought from bootleggers that it would seem there would be few who do not know the danger of drinking this stuff. But there still are to be found many willing to take the frightful chance, and every day adds to the number who drink it and die or become blind or paralyzed.

Perhaps the worst case recorded in recent months was that of the nine men of Newark, N. J., who died within forty-eight hours after drinking whisky bought by one of them from a local bootlegger. The label on the bottle is said to have borne a prewar date, and the bootlegger assured the man who bought the poison that it was "good old whisky and perfectly safe." But anybody who would accept the word of a bootlegger as to the quality of his goods would credit any kind of fiction that might be presented to him.

The New Jersey victims took everything for granted, drank the rank poison, in this case wood alcohol, and died within a few hours. They might as well have taken arsenic or strychnine. Our writers might well add this to their list of similes: "As credulous as the man who believes a bootlegger."

COL. WOODS'S NEW JOB
The post of director of unemployment relief, accepted by Col. Arthur Woods of New York, is one which few men would be capable of filling, and President Hoover is to be congratulated, and the nation with him, on obtaining his services. Col. Woods served in a similar capacity after the war and was conspicuously successful. He takes up his work with a knowledge of the problem and also a knowledge of how a similar problem was solved nine or ten years ago.

There is not much that the Federal government can do directly, except to speed up government contracts and construction, which is already being done by President Hoover's order. But Col. Woods can co-ordinate State and local construction programs with the Federal program and can make an investigation of private industry and obtain the co-operation of employers.

The extension of part-time work, which has already proved valuable in Detroit and elsewhere, as widely as it can be applied, is one of the things Col. Woods will undertake to procure, he has already announced. The principle is sound, if applied with intelligence and discrimination, since it spreads the burden to more shoulders and makes it more easily borne. As Col. Woods says, it is better to have fifty men working half time than twenty-five full time and twenty-five idle. This, however, is an extreme illustration and such a drastic cut as that to half-time will be found necessary in few industries.

It is officially estimated that the unemployed number 3,500,000 at the present time, of whom 1,000,000 would be out of work, for seasonal or other reasons, at the peak of prosperity. This leaves 2,500,000 for whom jobs need to be supplied. The latest estimate of the total number of persons gainfully employed or who could be in this country is 47,000,000, so that presumably 44,500,000 are working normally and about one person in eighteen is out of a job. If only one-third of the nation's industries went on a five-day basis, that is, continued six-day production, but employed no one worker for more than five days, it is evident that the present labor surplus could readily be absorbed.

These estimates, of course, are general and average, and are subject to industrial and local variation. It will be part of Col. Woods's duty to find means for fitting the plan to the industry and the locality. The figures indicate that the problem is by no means insoluble, but on the contrary can readily be solved if Col. Woods can obtain proper co-operation.

The public-works program of the nation has already been expanded approximately $500,000,000, of which $100,000,000 represents an increase in Federal expenditures. At the November election voters the country over will pass judgment on $450,000,000 of bond issues for further public works. This, incidentally, is an economic method of providing emergency funds for emergency construction, since it does not immediately increase taxes, but brings idle funds into use in considerable volume.

The energetic methods of the administration for unemployment relief cannot fail of effect; indeed, there are many indications that business is already on the upturn. If these hopeful signs are real presages of a revival, the 1930 depression will go down in history as one of the shortest cyclical depressions on record.

A NEEDED PROTECTION
Proposal No. 13 on the November ballot is a needed protective measure for California live stock likely to have reactions in an improved human health rate. It grants the Legislature permission to reimburse owners of stock slaughtered to stop the spread of contagious disease—a permission which is extended in every State of the Union but three, Arkansas, Alabama and California.

The introduction of foreign live-stock diseases is always a danger here because of California's seaports. The foot-and-mouth disease, which was stamped out with such difficulty in 1924 and 1925, was one such well-remembered case, in which, in addition to the live stock destroyed, the State suffered much loss through the stringent quarantines imposed by other States which practically stopped commerce at our borders. Pleuro-pneumonia, rinderpest and surra are other diseases likely to become epizootic in this State from foreign introduction. Prompt action against them is always imperative and the lack of a State fund from which cattle owners can be reimbursed hinders prompt action.

Then, too, California is at present unable to take advantage of the Federal appropriation for eradication of tuberculous cattle, since Congress requires an equal appropriation by the State. This means that the State in its payment of Federal taxes supplies money for tuberculosis eradication elsewhere and gets no benefit from it. Two States which California has aided in this way now have herds declared tuberculosis-free, and others have achieved good results. There is some reason to believe that the campaign against bovine tuberculosis has reduced human tuberculosis, particularly among children. The extension of the campaign to California herds is desirable.

This proposal should be adopted, not only for the benefit of the dairy interests, but for the benefit of everybody.

MORE FLYING
The New York, Philadelphia and Washington Airways Corporation carried 1557 passengers the first ten days of its operation, according to the New York Times.

Amelia Earhart, aviatrix of note, adds that September was the first month of an every-hour service. In the thirty days of last month the line carried 4884 pay passengers. Beginning with an average of 150 a day the first week and increasing to 184 a day the fourth week, the planes traveled about 116,000 miles with but eight cancellations on account of weather.

Frequent requests for additional service increased the ten schedules a day in September to eleven a day beginning the first of October. A bus now leaves Pennsylvania Station in New York hourly for Newark airport between 7 a.m. and 5 p.m.

By comparison but 126 travel out of Croydon daily across the English Channel on the air lines of England. The American line from New York to Philadelphia, which approximates the same distance as the English Channel route, is carrying more passengers a day than all trans-Channel lines put together.

The East in the United States has been a trifle backward about taking up commercial aviation. Lines in California pioneered commercial aviation in this country. But there is a rush of wings in every direction at the present time.

Possibly the only thing that keeps the American public out of the air is the price. When the fare swoops down where the common man lives the plane will be able better to compete with railway and bus travel. It would seem the part of good business for aviation to put parachutes on prices, letting 'em down easy.

At present flying is still too much a rich man's game. When its advantages extend to everybody, the heavens will be dark with pinions. It is not fear, but finance, that keeps us down!

DAWES ON RAILROADS
Invited to speak at the opening of the railroad centenary celebration at Manchester, Eng., the other day, Ambassador Dawes rather surprised the Britishers by his display of knowledge of railroad progress in the last hundred years. While he gave due credit to George Stephenson and other English inventors in this line, showing considerable familiarity with their work, he stressed the importance of American rail inventions, without which most of the speed, comfort and safety of modern transportation would be lacking.

"We have contributed something to the railroad progress of this island," he remarked. "An American—Ross Winans of Baltimore—was instrumental in developing the double-truck car and introducing it into Europe. At an early date Philadelphia-built locomotives were coming over here in some quantity. Westinghouse, inventor of the airbrake, received his first real encouragement here in England, and I do not have to remind you of the name of Pullman, seen everywhere on your fine trains."

Mr. Dawes pointed out the fact that British railroads were laid down to cities already old and followed the course of population, while in the United States the railroads were the most aggressive pioneers and their far-flung extensions into uninhabited country determined the course of settlement.

A marked example of American development in this respect was the construction of the Central and Union Pacific, nearly all of which was built through a practically unsettled country, including vast stretches of waste land. The first English railroads were built at smaller expense and with less difficulty than ours. Though Mr. Dawes did not refer to the important part played by the patient coolies in the construction of our first overland lines, he might well have done so.

LEE SIDE O' L.A.
BY Lee Shippey

A COMPLETE three-act musical comedy, written, composed, staged, acted and directed by employees of the Southern California Telephone Company, is to be given at the Ebell-Wilshire Theater November 5, 6 and 7, and William Wyatt, manager of the theater and dean of the theatrical managers of Los Angeles—the same William Wyatt who has brought many of the greatest theatrical stars and organizations Los Angeles has seen—says it is going to be a darned good show, brighter and more original in both book and music than many a show brought by professional troupers.

The interesting thing about this show is the surprising amount and variety of talent it has uncovered in one organization. It was planned at first as a small musical skit, for presentation at some party of telephone company employees. Albert E. Taylor, a credit man, and Mansford F. Barnes, in the commercial department, wrote a song which sounded good. From that the thing developed until Taylor wrote a complete book and lyrics and Barnes a complete musical score. People who had had experience in directing, stage lighting, dancing and everything and so on were discovered in the company's employ.

Essays of a Chinese Schoolboy

When we were so reckless as to conduct a poetry contest last spring one remarkable poem we received was signed Chon Ying Chang, and we were informed that Mr. Chang was a graduate student at the University of Southern California. The poem was so striking that we thought we were being fooled, so another graduate student brought Chang down to meet us, and we met a very clever young fellow. His poem later was reprinted by the Literary Digest.

Now that college is in session again, Chang is with us once more and sends us an essay on an astonishing crab with a human face which has been found in China. But the essay is interesting to us, as indicating what Chinese schoolboys learn in our schools. Part of it follows:

Try This on Your Schoolboy

"Here is really a wonderful thing, a thing so wonderful that has never been heard of before.

"People in China are seeing it now. The whole China becomes clouded by it.

"Arnold's 'Forsaken Merman' is a symbolical poem. The fight of Beowulf with monsters is a legendary tale. The great American romancer, Nathaniel Hawthorne, told the story of a 'great stone face.'

"The world is broad enough wherein there is everything new or old to be seen, only when we could live long enough to see it. The imagination of Dr. Samuel Johnson as revealed in his 'Rasselas,' respecting the construction of an airplane, was at last realised about one century after his death. Literature could never be an idle thing, for all literary men are prophets. Perhaps Thomas Carlyle has estimated too high of the essential qualifications of a prophet in the place of his famous speech, 'The Hero as Poet.' Needless to remark that Carlyle is one of Kant's group, but in this particular instance his philosophy of idealism is not idealistic at all.

Wonders of Nature and Literature

"A great book of Chinese stories tells of the transformation of a fox into the shape of a humanly beauty. But at last the day is come when we have evidence that is not fairy tale. Some two months ago a friend in Shanghai wrote me that in the great state where the late Dr. Sun Yat-sen was born, a fisherman caught a big crab, on the shell of which there is a human face. More wonderful is the size of that face which could not be seen any sign of difference from a living one. And still the most wonderful is the movement of its eyeballs, which follow and seem to appeal to every visitor to the museum department of the state government, where it is being exhibited.

"Thanks to the Shanghai Daily Press Service, I was lately given a photo of that crab. I will answer any inquiry concerning it addressed to 917 West Thirty-seventh street, Los Angeles."

Modern China Still in Reverse

Possibly as evidence that he isn't putting over on us a code message to a secret junta, Chon Ying Chang incloses a picture of the crab.

We can't blame the whole China for becoming clouded by this. We're mystified, too.

The only thing we can get out of it is that China still does things backward, according to our standards. We never produced a crab with a human face in this country. But we have plenty of humans with crab faces.

THIS DIRTY WORLD
One of the professors at the University of Illinois insists that this is the dirtiest age in the history of civilization. He isn't talking of the plays that are being produced or the books being written either. He means dust, dirt, mud, smoke and other forms of physical uncleanliness. And all this at a time when so many of the big cities are conducting shine-'em-up campaigns. We had thought that definite progress was being made in freeing the land from its incubus of dust and dirt. We are sure that the Illinois professor will find Los Angeles a city of reasonable cleanliness and purity. Even Chicago has been turning over a new leaf. Things are not so worse.

IF AT FIRST THEY DON'T SUCCEED—
By James J. Montague

When a rascal lacks the nerve to be a gunman,
And to prey upon the timid passer-by,
When disturbing fears assail him
That the sleuths may catch and jail him,
He does not bid his hope of wealth good-by.
He keeps a watchful eye upon the future,
And waits the chance to better his condition,
And by and by we find him
With a hungry horde behind him
While he functions as a grafting politician.

When a blackleg doesn't dare to be a burglar,
Or to pick up pins and watches on the street,
When he suffers inward terror
Lest this outlawed form of error
Might attract the large policeman on the beat,
When he's wanting in the sinew and the daring
That are needful to the yeggman and garroter,
He finds a means more clever
For his criminal endeavor,
And becomes at last a crooked stock promoter.

The copy books inform us that persistence
Must always prove successful in the end,
And that those who keep on striving
Will be certain of arriving
At a mountain they can readily ascend.
These maxims were intended for the righteous
Who of noble destinations are pursuers,
But we find, unfortunately,
They are too much followed lately
By the too successful guild of evildoers.

(Copyright, 1930, by The Bell Syndicate, Inc.)

GATLING GUN GOVERNMENTS
BY FRED HOGUE
PART II

Unemployment, and the misery it entails: a tragedy that has wrecked other civilizations, and that threatens our own. The wealth of the world is not sufficient, or is not so distributed, to furnish employment for all the workers of the world. Either the workers are too many or the jobs are too few. The supply of labor is in excess of the consumption of the products of labor.

Production is limited by consumption; and consumption is limited by the ability of the consumers to pay for what they consume. Unemployment, and the resultant misery, if not the cause, is at least the pretext for most of the recent military dictatorships, for the spread and the present popularity of Fascism.

The folly of the masses, from civilization to civilization, has been to seek political remedies for economic ills. Peoples can and must support governments in order that governments may exist. But never yet, in all history, has a government been devised that could support its people.

The will to buy, to consume, is not sufficient. When the buyer is out of funds, the seller is without a market. Europe was once the market for South America, for China and Japan. But the wealth of Europe was wasted in the World War. Europe is impoverished and its purchasing power has been cut in half. Producers in other countries find themselves without markets. Unemployment results and the masses blame their governments for what no government can prevent or control.

Unrest, occasioned by unemployment, seeking political remedies for economic ills: these conditions have brought about the collapse of representative government and the establishment of military dictatorships.

The present industrial depression is the inescapable result of the waste occasioned by the World War. We are passing through the depression of a reconstruction period that was inevitable. It was delayed, but it could not be evaded. And the masses, inflamed by demagogues and venal propagandists, place the blame on the government that happens to be in power.

Industrial depression caused the revolt in Peru, in Argentina and the present revolt in Brazil. Hitler is making capital out of the industrial depression in Germany. The very existence of the German republic is threatened. Its collapse would be a calamity from which half the world would suffer. For the German masses, having witnessed the failure of monarchy and the failure of representative government, might follow a mass impulse to turn to Communism.

The revolt in Russia that overthrew the monarchy was, in essence, a hunger strike. The representative government established by the Duma under the leadership of Kerensky collapsed because the masses were still starving. I recall Kerensky telling me in Prague in 1922 that if his government could have muddled through until the next harvest, there would have been no Bolshevist revolution.

The Russian masses are seeking in desperation to adapt themselves to Communism because there is no other untried form of government to which to turn. In their hunger-goaded desperation, they deposed and murdered the royal family and renounced their God; and they are now groveling on the earth, hungry still, and torpid in the dull apathy of despair. They have only learned that empty stomachs are not to be filled by a revolutionary change in governments.

And that is the lesson that other peoples, by bitter experience, will learn under the military dictators.

China, with its long history, offers some striking examples of the trust that a people may repose in its government and of the unreasoned resentment when this trust is found to be misplaced. Through the Middle Kingdom ran the temperamental, vagrant yellow tides of the Hoang-ho. If floods came and the valleys were devastated they held it was because the gods of the river and the thunder were offended at some crime or sacrilege committed by the Emperor on the throne of heaven. Every great flood in the Hoang-ho Valley was followed by a revolt against the government. Dynasties rose and fell with the tides of the Hoang-ho. Changes of government were dictated by changes of the weather.

Some peoples who sneer at the folly and the superstition of the stupid celestials are, at base, hardly more rational. The government of the Argentine is secure only so long as there is a profitable foreign market for Argentine wheat and Argentine beef. The collapse of the coffee market has much to do with the present revolt in Brazil.

What Uriburu can do about the price of Argentine wheat in the Liverpool market and what a change of government can do about the Brazilian coffee market are questions as difficult to answer as what Hoover can do about the price of wheat on the Chicago Board of Trade. In peregrinations through governments and economics, I have never yet found a political remedy for a purely economic ill.

Despite the collapse of representative government in so many countries, I am firm in the belief that it is not due to any inherent weakness of the representative system. In all the countries I have visited I have never found one in which the masses were better fed, better housed and where the standard of living was higher than in what is called wherever Americans assemble in foreign countries "the good old U.S.A."

One has to spend a season on the outside looking in to appreciate how good it really is. In the midst of the present industrial depression, which is already beginning to pass, times are better right here than I have ever found them at any time elsewhere. Canada, our northern neighbor, is a good second; and I would place third Czecho-Slovakia, as I found it in 1922.

That government and economics are closely related is indisputable. By a misstep in Washington, our whole industrial machine could be thrown out of gear. Equality of political opportunity is an affair of government. Protection of free labor from competition of slave labor and pauper labor abroad is an affair of government. Economy in governmental expenditure is essential to national prosperity. Equal administration of justice is an affair of government.

Government with the consent of the governed, through the medium of elective institutions, we have placed highest of all.

"Government of the people, by the people, for the people" we have regarded as the only form of just government.

This standard we have placed high and we shall be false to ourselves, to our traditions and to our posterity if we do not hold it firmly to its mast in the storm of revolutions and collapses of elective governments about us.

There must be no compromise with military dictatorships, whether Fascist or Communist. In the clouded heavens of world revolution the torch of human liberty, fed by elective institutions, will burn only the brighter.

Eternal vigilance is essential to the preservation of the rights of civil liberty. Forewarned is forearmed. Elective governments representative in form are not falling before assaults from without but before malicious conspiracies from within. The peace of the world is not threatened by nation attacking nation. The dictators are not imported, but are native born.

Between Communism and Fascism the latter is vastly to be preferred; for Fascism destroys only civil liberties, as the experience of Italy has demonstrated; while Communism is destructive alike of civil liberty and the wealth and productive power of a nation. After thirteen years of Communism, the Union of Socialist Soviet Republics is producing less than Russia under the Czars. But Communism and Fascism are both repulsive to the fundamental ideas of political, civil and economic liberty.

Domestic peace, purchased at the price of domestic servitude under a military despotism is, at its best, only a sorry bargain, a bargain unworthy the century and the civilization in which we are living.

Rome was not builded in a day, and free governments are not established and made secure over night. But Rome fell, almost in a day, before the onslaughts of what the Roman apologists termed "foreign barbarians." History has disclosed, however, that, morally at least, the culture of the barbarians was superior to that of decadent Rome at the time of its fall.

If Voltaire were commenting on the current history of the last fifteen years, I can conceive that his caustic pen would record in a single pert paragraph that some of the governments representative in form have fallen because they rotted before they ripened.

The present, however, is not a period to despair. All that totters does not fall. Human rights and civil liberty may be maligned, persecuted, crucified; but they cannot be permanently destroyed.

Dictators, riding in armored cars flanked by machine guns, may strut like petty Luciferes; but they are strutting before a fall.

Among enlightened peoples, from the days of Oliver Cromwell and Danton, parliaments have proved stronger than military despots. If I read history aright, dictatorships have only endured during a brief transitory period, where peoples were rising from a lower to a higher plane of political and civil liberty. We have only to stand firm, to keep our banner of Americanism, unsullied and unstained, floating proudly in the four winds of heaven and the sun of human rights and human liberties will beam forth upon the whole earth all the brighter for the temporary eclipse through which it is passing. Socialism, Communism, Fascism are not constructive, but destructive forces. They are varying forms of the incendiarism by which nations and peoples are consumed.

Apologists for Fascism may call it expedient for a reconstruction period; but expediency is not justice.

Two of the Americans chosen by our Library Board for commemoration in Branch Library names are now before the committee for selection for New York University's Hall of Fame—Henry David Thoreau and Sidney Lanier. Each has a number of votes in the preliminary selection involving 105 candidates, fifteen of whom will have busts placed in the Hall of Fame. James McNeill Whistler, William Penn and Walt Whitman, it has been revealed by Dr. Underwood Johnson, director of the Hall of fame grows with the passing of this date. It would seem that fame grows with the passing of years and such writers as Sidney Lanier and Henry Thoreau are only beginning to come into recognition while Walt Whitman, rugged giant that he was, is at last taking his rightful place in the world of letters.

F. H. H.

PEN POINTS

There's one consolation thought. The naughty can get a living by trusting to a collection plate.

"Five cases tired in Police court," says a movie-up headline. Staying there so long is what tires them.

"His information concerning Mexico," says Mr. Coolidge of Mr. Morrow, "is not exceeded by any other man." It takes a great man to exceed information.

Yet no husband would refuse to learn bridge if a week's reading would enable him to beat any woman.

A jail isn't like a college. If he's in jail for four years, there's no fear of his being sent home.

How cultured America has become. Dad now spends Sunday in a red bath robe instead of a red flannel undershirt.

Franking: A method by which Congressmen transfer private matter from Washington to your waste basket without cost.

Americanism: Making our jobs unsafe by saving all we can because we're afraid our jobs aren't safe.

If those fifty-nine men think they boss America, let them try dictating to a choir.

There is always hope, and future historians may think our bronze statues were intended as horrible examples.

It may be, as physicians say, that a man is no older than his stomach lining, but his chance of getting old depends on his brake lining.

Cuss the world and it will listen, but it will saunter off to dinner without asking you to go along.

Insurance is much like toting a pistol. When you need it most you can't get it.

The objection to installment buying is that people who eat their week's supply on Monday must go hungry until pay day.

Correct this sentence: "I am aware of my imperfections," said the college president, "and am glad to take criticisms of my institution."

Many a man can't sleep except at the time he ought to be getting up.

Some people seem almost as misplaced in life as a train announcer with a harelip.

The people we find it hard to get along with are those who object to our having our own way.

Easy money seems to have a different effect on the possessor than the money earned by hard work.

Some people spend so much time boasting about their ancestors that they have mighty little left to devote to their offspring.

RIPPLING RHYMES
Walt Mason

AN OFF YEAR

So far it's been a fateful year; catastrophe seems always near; we've had our frequent shocks; it started out with things all wrung, because so many had been stung while monkeying with stocks. The summer sorely was a fright; the land was baking, day and night, all records were destroyed; the crops were wilted, dead and brown, and in the city and the town there roamed the unemployed. The merchant in the cross-roads store is feeling bitter, sad and sore, he feels that all is lost; he sees no symptom of relief, and to express his seething grief the language he'll exhaust. The country, once so great and free, is swiftly going to the swine; its doom is surely sealed; there is no sunshine on the hill, no harvest no money in the till, no harvest in the field. But then he's always talked that way; for him the skies were always gray, there was no hope in sight; and that is why he runs a store that people patronize no more, that wilts beneath a blight. That's why he had to fire his clerk; he couldn't find sufficient work for that lone youth to do; and as he stays there all alone, and daily makes his weary moan, he looks for rags to chew. The merchant prince, who lives a host, can see no reason for a roast; he says the prospects fine; it's getting better day by day, the clouds of trouble blow away, the sun begins to shine. That's why he is a merchant prince; his blithe pronouncements all evince a courage high and bold; he isn't headed for the dump whenever there's a little slump, his feet are never cold.

(Copyright, 1930, by The George Matthew Adam Service.)

Plans for production of an all-European newsreel include films made in the Arctic regions. A Norman-Swedish company will use dog sleds and a specially fitted motor ship in carrying the first newsreel cameras over to penetrate the Polar Circle.

Best in Dry Goods Since 1878

Coulter Dry Goods Co.

FOUNDED in 1878

Seventh Street at Olive

Oldest Dry Goods Store in Los Angeles

Cotton Pajamas —a Feature at $1.00!

Don't know how many women have asked to be notified when Coulter's held another sale of these remarkable pajamas!

Here they are—in gay patterned prints and broadcloths — with wide, flaring trousers and fitted front yoke.

In sizes 15, 16 and 17; they are just irresistible!

(Fourth Floor—Coulter's)

Pen and Pencil Sets, Special $2.50

Sets finished with clip pens or with rings; in gold and black, pearl and black, blue and gold and jade. Put up in attractive gift boxes—buy now for Christmas!

(Main Floor—Coulter's)

Very New and Very Smart— These Garments, $16.75

You could pay as much again and not obtain any greater amount of genuine new style or better value than in these inexpensive dresses of which Coulter's shows such a satisfactory array!

New Velvet Street Dresses
New Velvet Evening Dresses
New Velvet Evening Wraps
New Wool Lace Dresses

Every day sees additions to the assortments—in models for daytime, sports, bridge—even formal wear—and all at this one low price of $16.75.

Many women who could easily pay two or there times as much for their apparel are among our most enthusiastic customers.

(Fourth Floor—Coulter's)

Outstanding Successes of the Season

New Coats at $25 $45 $55

The sketch shows just one reason why these coats deserve to be called the outstanding successes of Autumn. Note the fabric detail—the lavish manner in which fine fur is applied at collar and cuffs, the graceful line of the garment.

There are hundreds of equally smart models at your command whose style-inspirations are direct from Paris—whose materials are the very newest; whose furs are specially selected, and whose workmanship is flawless.

This is assuredly a good year in which to buy a coat, for styles are graceful but not "freaky"; and prices haven't been so low in years!

(Third Floor—Coulter's)

Men's Shirts $1.95

Of white broadcloth, with collar attached—sturdy, dependable shirts that men like.

Men's Neckwear—Stripes and figured designs approved for Fall; very special $1.35

Men's Handkerchiefs—Colored border and colored initial; three in a box for 75c

Linen handkerchiefs with colored border and colored letter; three in a box for $1

Men's Athletic Unionsuits—Of white madras with knit insert across the back; special 95c

Men's Nightshirts—Of 1921 Amoskeag and Teazle-down outing flannel; special $1.85

(Main Floor—Coulter's)

Neckwear

Scarfs—of beautiful texture in silk or chiffon; the narrow double scarfs in two-tones, or the hand-blocked designs in Fall colors, each $2.95

New Neckwear—special values in lace, silk and pique pieces in Autumn styles, at $1.00

Blouses—in silk crepe, attractively fashioned ... $1.95

Real Lace Neckwear—collar and cuff sets of Alencon lace, remarkably low-priced at $3.95

(Main Floor—Coulter's)

Handkerchiefs

Hand-embroidered handkerchiefs; four corners, all-linen 25c
(Five for $1.00)

French Linen Prints—hand-rolled ... 25c
Dozen $2.75

Solid Linens—initialed; 14-in. size, 35c
Three for $1.00

Linen prints — 1-16-inch hems special
Six for 75c

Initials—white or colored; not all letters; excellent values at ..... Six for $1.25

By the Dozen—women's white linen embroidered in white, dozen $2.85

Men's Handkerchiefs—plain pure linen; ¼-inch hem ..... Four for 85c

Plain linen, taped borders with 1-16-inch hem ..... Three for 90c

Colored initials; three in a box (not all letters) ..... Three for 65c

Colored woven borders; three in a box, for 75c

(Main Floor—Coulter's)

Hats $8.95 —a Clearance!

Exposed! Three to five inches of forehead and a delectable curl or two with these daring new hats that are worn far back on the head!

Featuring for Thursday certain special copies of Paris models, in

Austrian Soleil—Vis-a-Vis—Fur Felt—Peau de Peche

Hats in Black, Manila Brown, Cricket Green, Navy, Guardsman Blue, Wine tone, Hickory — shades that harmonize or contrast with Autumn apparel in the most charming manner.

Please understand, too, that this group has been selected from hats selling in the regular way for as much as $15 each.

(Third Floor—Coulter's)

Fine Linen Napkins, Six for $1.50

Hemstitched Napkins—of pure linen in good quality at a remarkably little price—

Irish Linen Napkins—of superior qualities and in several sizes—all specially priced:

21x21-inch, dozen $3.95
22x22-inch, dozen $4.95
24x24-inch, dozen, $6.95 and $10.95

Double Damask Irish Linen—heavy quality, satin finish cloths and napkins imported direct from Ireland for Coulter's, at distinct savings.

70x70, each $4.65
70x88, each $6.25
70x106 ..... $7.25
22x22-inch napkins, doz. ... $6.25

Colored Linen Breakfast Sets—solid colored borders; cloth 54x54 with six matching napkins for $1.95
Cloth 54x68, with six napkins ... $2.50

(Second Floor—Coulter's)

Fur Trimmings

Black Caracul Sets—for collar and cuffs; of superior quality, very special, set $25.00

Opossum Collars—Shawl and crush types in various colors $17.50

Yardage—to match in 4 and 6-inch widths ..... $10.50 and $16.50

Ornaments—buckles and slides, each ..... 25c and 50c

Colored Bandings—and edges; 2 to 6 inches wide; yard 50c

Net Bandings—with different colored brilliants; one inch wide, yard ... 25c

(Main Floor—Coulter's)

Ribbons

Novelties in Ribbon—new garter sets, shoe trees, handkerchief cases and sachets, special 50c

New Sets—handkerchief and garter sets in variety; handkerchief cases in various styles and colors; lace and ribbon-trimmed garters; shoe trees with garter insets; sachets—cushions in packages of several styles and shapes; powder puff novelties and lace-trimmed garters, choice at $1.00

New Ribbons—faille and moire, in 7½ to 9-inch widths and in all shades; yard 75c

Bag Tops—in metal or shell and in popular sizes at ..... HALF

(Main Floor—Coulter's)

Of Interest to Women

Society

by JUANA NEAL LEVY

With the opening of the season's concerts of the Los Angeles Philharmonic Orchestra this evening, many lovely dinners are being given, some of them quite informal, the hosts taking their guests to the first concert of the season at Philharmonic Auditorium afterward.

Last evening William Andrews Clark, Jr., president and founder of the orchestra and by whose charming generosity it is possible for us to enjoy these delightful Thursday evenings and Friday afternoons each season, entertained with a "family" dinner at his lovely home in West Adams street at Cimarron, the guests being members of the board of directors, advisory board and executive board of the women's committee. Covers were arranged for seventy guests. The decorations carried out the autumn motif with fruits and flowers.

This evening Miss Louise Burke is giving an informal dinner at her home in Berkeley Square, taking her guests afterward to the concert. Those included will be Mr. and Mrs. Robert David Matthews, Mr. and Mrs. Albert E. Van Court, Mrs. Edgar Gall Miller, Miss Louise Kellogg, Robert Farquhar, Eric Douglas, Arthur Alexander and Harry Borchart.

Mr. Clark will have in his loge at the concert tonight, Mr. and Mrs. David Babcock, Mme. Hedwig Rodzinski, Albert Ruddock and E. H. Clark.

Judge and Mrs. Sydney Sanner also are entertaining with a dinner at home, taking their guests, Mr. and Mrs. Richard Nevins, Mrs. Lucy A. Hill of Miles City, Mont., and Miss Cira Sanders to the concert afterward.

Tomorrow afternoon there will be a number of charmingly appointed luncheons at the California Club preceding the afternoon concert.

Mrs. Ernest Albert Bryant will have a dozen guests, her special guests of honor being Mrs. Henry Owen Eversole (Mary Clark) and her sister, Miss Lucy Sherman Clark, who have returned from several years abroad to make their home here again.

Mrs. Robert A. London and her sister, Miss Lucy Smith, are especially honoring their nieces, Miss Alice London Smith and Miss Sally Smith. Pink roses will center the luncheon table. Covers were for the hostesses, honor guests, Mrs. Hansen Moore, Mrs. Cecil Frankel, Mrs. R. D. Shepherd, Mrs. Howard Eugene Verbeck, Mrs. Paul English, Mrs. Henry W. Keller, Mrs. Gratten Fitzgerald, Mrs. Clarence English, Mrs. Claude N. Comstock, Mrs. Clarke Stull Smith, Mrs. William Francis Howard, Mrs. Force Parker, Mrs. Sloan-Orcutt, Mrs. Joseph H. Hill, Mrs. William McDuffie, Mrs. Warren Parker, Mrs. Seymour Thomas, Mrs. William Irving Hollingsworth, Miss Flora Hollingsworth, Miss Rowena Thom, Mrs. Mark Baldwin Lewis, Mrs. Elmer Neville, Miss Ellen Andrews, Mrs. John Ward, Mrs. Harry Tipton Steck, Mrs. William Henry Russell, Mrs. Frank William Davey, Mrs. Chester Turner Hoag and Mrs. Gurdon Wallace Wattles.

With Mrs. Egbert Judson Benedict will be Mrs. Paul Boyle Kelly of Honolulu, house guest of her aunt, Mrs. Dean Mason, Mrs. Loren Barton Babcock, Mrs. Edmund Burke Holladay, Mrs. Collis Huntington Holladay, Princess Pignatelli, Mrs. Cosmo Morgan, Baroness Navia Kebort, Mrs. William Gibbs McAdoo, Mrs. John Barnes Miller, Mrs. Charles Caldwell Bull, Mrs. James Soutter Porter, Mrs. James Bandini Winston and Mrs. Donald Dickey.

At U. S. C.

One of the outstanding social events at the University of Southern California this week was the combined dinner and fashion show for all university women, in the social hall of the Student Union last evening. Mrs. Robert J. Burdette, secretary of the General Federation of Women's Clubs in Foreign Countries, was the guest of honor at the gathering sponsored by the Y.W.C.A.

Other honor guests of the evening included members of the advisory board of the student "Y," Mmes. O. W. E. Cook, Ralph W. Bolton, Martha Baxter, Bruce M. Harrison, R. B. Von KleinSmid Pearl Aiken Smith, Mabel M. Difrbin, J. G. Early, Frank E. Eckhart, Mary Bowen Huff, R. H. Hunstock, Paul Jones, A. E. Maynes, Walter F. Skeele, Frank C. Touton, Lewis B. Young, Dr. Mary Sinclair Crawford, Dr. Irene McCulloch, Dr. Bessie McClenahan and Miss Grace Stoermer.

At Coronado

The Silver Grill was the scene of a lovely dinner and the large table was arranged in T-shape with the admiral's flag at the head of the table, together with a large floral centerpiece, while baskets of autumn flowers were interspersed between silver candelabra with tall pink tapers, down the long table.

Capt. Arthur C. Scott, U.S.N., was toastmaster, and Lieut. Roy W. M. Graham chairman of arrangements.

Capt. Arthur C. Stott, N.S.N., and Mrs. Stott, who have come from Washington, where they have been making their home at the Wardman Park Hotel, have arrived at Hotel del Coronado, where they will live for the next two years. Capt. Stott has been ordered to duty as chief of staff to the commander of the destroyer squadrons of the battle fleet, taking the place of Capt. Stark, who goes to Washington. Capt. and Mrs. Stott motored across the continent.

Mr. and Mrs. Henry McRae of Beverly Hills, who have been frequent visitors at Hotel del Coronado for a number of years, motored down for the week-end at the shore.

Mrs. E. T. Clark and her daughter, Mrs. E. G. Hoover of Los Angeles, are passing a week at the hotel. Mr. and Mrs. S. J. Dersk of Hollywood, were week-end visitors and Mr. and Mrs. George T. Wright of Alameda, who are on a trip through the south, are spending a few days before going to Lake Norconian Club.

Mr. and Mrs. Sherman A. Paddock motored down from Pasadena for the week-end at the hotel. Miss Grace T. Walker of Pasadena, with her house guests, Mr. and Mrs. Philip Peeler of Huntsville, Ala.; Dr. David Bailey Peeler of Rochester, N. Y., and Miss Jean Davis of Toronto, Ont., have been making a short visit at Hotel del Coronado on a motor trip through the south.

Miss Gertrude Gooding of Los Angeles, with her house guest, Miss Kate R. Thompson of Evansville, Ind., who have been staying at Hotel del Coronado, were much entertained by their friends here. They were the guests of honor at a luncheon and bridge given by Mrs. B. J. O'Neil of San Diego, one day during the week, and Mrs. W. A. Drake of San Diego also entertained for them at a bridge-luncheon. They returned home several days ago.

Maj. M. F. Davis, officer-in-chief of the air corps, of Washington, who is on an official trip through the West, made a brief visit at Hotel del Coronado during the week, going down from Los Angeles.

Mrs. Robert K. McNeely of Merion, Pa., with her daughter, Miss Florence McNeely, Miss Helen K. McNeely, daughter of Mr. and Mrs. Richard P. McNeely of Rough Acres, Paoli, Pa., and Mrs. Ronald D. Barlow of Bryn Mawr, Pa., passed a few days at Hotel del Coronado before going to Los Angeles for the women's national golf tournament.

SOAP FOR SUPPER

PERHAPS you wouldn't like White King for Sunday night supper, but we want to point out that here is a soap that is made from the same material as good salad dressing.

The purest vegetable and nut oils—oils good enough to eat—go into White King Granulated Soap. That will give you some idea of how safe it is for your finest silken lingerie, how kind it is to the skin of tender hands. And that same purity makes White King effective for the heaviest blankets, the greasiest dishes—even in hard or lukewarm water.

White King washes *everything*—colored fabrics, dishes, silver, glass, floors, woodwork. And it's economical—a teaspoonful for the wash basin, a cupful for the washing machine. You won't need more. It's *condensed*. Try it today. Your grocer has it.

Just the Thing for Spotted Shoes

SPOTS on shoes yield quickly to Energine. Just moisten a clean cloth with Energine and gently rub spot. It vanishes like magic. The leather then is ready for polish because Energine dries instantly.

Energine removes dirt and grease spots easily and thoroughly from tan, white or colored shoes of any leather or fabric. Leaves no odor—no regrets and a little goes a long ways. Give Energine a trial. Large can 35c. At all druggists.

Millions of Cans Sold Yearly

LEAVES NO ODOR ENERGINE THE PERFECT CLEANING FLUID

Order

ZEE Tissue

Fluffed Tissue

It's a new idea in bathroom tissue. Fluffing makes it safer, softer, quick to absorb, and firm.

3 Rolls for 25¢

Tomorrow Afternoon, Oct. 24, 3 p.m.

MRS. PATRICK CAMPBELL

the famous English Actress will lecture on

"BEAUTIFUL SPEECH and the ART OF ACTING"

at the

VINE ST. THEATER

1615 No. Vine—Hollywood

Tickets Now—GL. 4146

The New in Stores & Homes

Novelties, Ideas, and Suggestions

By OLIVE GRAY

Judging by appearances is a common error, but we should take a lesson from the fact that such an error exists.

It really is our own fault if we are thus judged, especially when and where it is possible for us to appear to advantage.

A woman recently complained that the saleswomen in a certain shop "high-hatted" her. "How were you dressed?" asked a friend. "Very plainly, as I always dress when shopping—so they will not show me only the most expensive things," replied the complainant—a really wealthy woman. "That explains it," replied her friend. "You were, in fact, masquerading, to 'fool 'em,' and they took you for what you looked like and did not think you would be able to buy anything. Can you blame salesfolk for not caring to waste their time and effort?"

Returning Bread

It seems that some years ago the benevolent lady loaned money to a friend in need. The borrower insisted upon passing to her benefactor an old violin which she long had owned. Not long since the benevolent lender found herself in a predicament similar to that of the former violin owner and, bethinking of the violin, took it to an expert whom she chanced to know—a fine musician. As the man drew the first notes from the instrument tears of joy sprang to his eyes and he exclaimed, "You possess a treasure!" Now, from the bread, so long ago cast upon the waters of benevolence, the owner of the unsuspected treasure is looking for a lover of such instruments to purchase the violin or make her a loan to save her little home, which is in jeopardy. Thus the "bread" shows some sign of "returning" in manifold. Whether it will do so remains to be proven by some benevolent—even though self-seeking—violin lover.

Well Heeled

Angela long had been seeking Chinese slippers possessed of heels and she discovered them just in time for the oriental party she was to attend. Of course, it was in my favorite Chinese store, where they have so many wonderful objects oriental. The tiny, satin-covered heels lend a marvelous jauntiness to the handsomely embroidered slippers which, by the way, are of highly excellent quality—far different from the flimsy shoes so often found in lesser shops dispensing things oriental.

Seat! And Scatter

Just why all the superstition anent black cats is a long and intricate story; but, anyhow, black cats are connected in general thought with Halloween; and for the festive board on this October occasion there really is something new in the feline line! Black cats of many sizes, from infinitesmal to almost natural—black cats fashioned from a sort of chinaized black glass! With backs raised to a perfect arc, tails on high, and, in fact, the very epitome of the scared and scary cat of inky blackness, these cats serve as place markers to the Halloween feast table, act as ornaments and are generally distributed throughout the table and beside the plates. They are clever and at the same time are so well made as to be most artistic—in truly good taste, expressive of the superstitious season.

Incidentally, these novel kitties would form fine little gifts to children who love cats.

Cat-and-Dog Life

Those who lead a cat-and-dog life—and there are many—should see the collection in the art china section of that great store. I refer, of course, to those who collect cats and dogs of all kinds in china, bisque and other materials. Children, especially, are fond of collecting these animals nowadays. And the man, the buyer for this department, has recently returned from a tour of European centers in the interest of his section and there obtained an infinite variety of cabinet pieces—some rare and expensive, others of modest cost, and table after table may there be found, from which to select the Christmas gift for child or grown-ups.

There They Grow

Or do they? Do they grow or are they fashioned! Those Dutch tulips, I mean. Set in the cleverest of china shoes from Holland, those blossoms of identical origin with the shoes—what fine gifts they would make! Upon closer observation the blossoms prove to be of china, but so natural that only the one who is not obliged to water and tend them would be certain that they are not actual plants.

Peasant China

Those big, bold designs—brazenly colored flowers and foliage in blatant coloring—peasant wares done hand-crafty, with pleasingly rough finish as to surface! How the artists hasten to purchase them! And also they are chosen by the socially elect to gayly offset the after-theater supper table; or the Sunday night affair, served studio-fashion, as is the custom now.

The Supper Dress

The Sunday night supper dress has made for itself a distinctive place in the regime of those who know.

Partaking of both the characteristics of the afternoon frock and the evening gown; or either one; or taking on something of sports charm, this dress so happily expresses mood of the wearer, her taste, her charm, as to endear itself forthwith.

The Sunday night supper, so very informal, if it chooses to be a sort of at-home-for-all affair, where everyone serves or helps himself, as occasion may be, likes to express itself in the vestments of its votaries. Hence the Sunday night supper dress. It may be sleeved or sleeveless; decollette to the degree of its full dress sisters, or modestly v'd or rounded; or even high Russian-collared! But it must be distinctive, different from all others, if it performs its ablest function—that of expressing the taste and the personality of its wearer.

In Readiness

In every medicine cabinet there should be some preparation made in case of accident, namely, several rolls of different-sized gauze bandages, a box of absorbent cotton, adhesive tape and a bottle of antiseptic.

Chef Wyman's RECIPES

Every Friday at 2 o'clock Mrs. A. L. Wyman will conduct a free class and demonstration of good cookery in the lecture room of the Southwest Building, 130 South Broadway.

EGGPLANT AND TOMATO

Peel and cut in dice enough eggplant to make four cupfuls, add an equal quantity of tomatoes cut in dice, season with salt, paprika and a teaspoonful each of sugar and onion juice, place a layer of the eggplant dice in a baking dish, over it spread a layer of buttered bread crumbs, season, then add a layer of the tomatoes, and continue until all has been used, dotting with bits of butter. Have the last layer of bread crumbs, place in the oven and bake for thirty minutes.

DANISH APPLE CAKE

Peel, core and cut in eighths two pounds of cooking apples, add just enough water to them to keep them from burning, and cook until tender, add one-half a teaspoonful of cinnamon and sugar to taste. Place in a saucepan four tablespoonfuls of butter and add two cupfuls of bread crumbs and cook until slightly brown. Line a pie dish with the bread crumbs, pressing down with the hand on the sides and bottom, then add a layer of the apple sauce, another layer of crumbs and continue until all has been used, having the last layer of the bread crumbs. Bake in a moderate oven for thirty minutes, and when cold cut in wedge-shape pieces and serve with whipped cream.

OATMEAL GRIDDLE CAKES

Two cupfuls of cold, cooked oatmeal, one-half teaspoonful of salt, four level teaspoonfuls of baking powder, two cupfuls of flour, two eggs and one cupful of boiling water, one cupful of milk. Beat the milk into the oatmeal, then add the well-beaten yolks of the eggs and the salt, then add the boiling water and mix well, sift the flour and baking powder into the mixture and beat again, then fold in the stiffly beaten whites of the eggs. Mix well and bake in small cakes on a well-oiled hot griddle.

CORN BEEF CROQUETTES

Four cupfuls of hot mashed potatoes, two tablesponfuls of butter, one-third cupful of cream, two eggs, three cupfuls of finely chopped or ground corn beef, one tablespoonful of chopped parsley, a seasoning of white pepper. Press the potato through a ricer, then add the beef and butter to the hot potato, then the cream and one well-beaten egg and a seasoning of pepper. Beat all together and make into rolls about one by two inches long. Place them on a floured tin and let them stand for one hour. Beat one egg and add to it one tablespoonful of cold water, roll the croquettes in the beaten egg, then in the bread crumbs, and allow to remain again for one or two hours. Fry in deep, hot shortening until a golden brown. Drain, dry and serve garnished with parsley and slices of lemon.

Mrs. Wyman does not reply to letters, but requests for recipes are answered in the department, PRACTICAL RECIPES, published every Friday.—(All rights reproduce reserved by A. L. Wyman.)

YOUR BABY and MINE

By MYRTLE MEYER ELDRED

MOTHER SUGGESTS COMFORTABLE WAY FOR INFANT TO TRAVEL

Traveling with the infant presents some difficulties which are not met with when traveling with older children. The infant cannot be comfortable sleeping with an adult. It is unwise to put him in a large berth alone, weighed down by heavy blankets as he would be, even if there were no other considerations. The square clothes-basket as an early bassinet has long been a favorite of mine, for my first infant slept in one twenty-two years ago and I have never swerved in my allegiance to it.

Mrs. I. U. H. has also discovered its comforts, for she writes, "When my daughter now half past three was born, we purchased a large, square clothes-basket for her bed. This we placed solidly across a chair with wide, flat arms. This provided an excellent bed at a height which necessitated very little stooping. Underneath the bed on the seat of the chair I kept a supply of fresh diapers, talcum powder and vaseline.

MAKING A JOURNEY

"When the baby was 6 months old we had occasion to take a long journey and managed in this way: We packed into her basket a supply of diapers and flat clothes. Over this we put a folded army blanket and a rubber sheet. We carried a bag containing the necessities for the trip and a goodly supply of soft blankets, rattles, rings and her stockinette doll. She traveled in comfort, as did her mother.

"When we reached our destination she had her own bed to sleep in and seemed hardly to realize that she had been moved.

"I want also to tell you how well the suggestion of dryness worked with our daughter. She was a bed-wetter, and when she went to bed we repeated over and over in a monotone how nice it was to be dry and how this made her a big girl and that she wanted to be dry. In a few nights this showed results.

FOR STEPMOTHER-TO-BE

"I was so interested in the letter from Miss E. who is going to become the stepmother of a 2½-year-old girl. I wish her every success. May I suggest that if 'daddy' would let his little daughter share some of their good times now before marriage, love and understanding would be established before discipline enters into it."

I think you are quite right, Mrs. I. U. H. The presence of the "new lady" now will be a delight to the child and the right relationship will be instituted.

I'm glad you had success with the bed wetting suggestion for it is a powerful one, and does hold over into sleep. This is suggested as one method of curing this disagreeable habit in our leaflet on the subject of "Bed Wetting and How to Manage It." Perhaps other mothers would be interested in having this leaflet. We shall be glad to send it to any reader who incloses a self-addressed, stamped envelope with her request, and sends it to the "Your Baby and Mine" department of this newspaper.

Health and Diet ADVICE

by DR. FRANK McCOY

Author of "The Fast Way to Health"

ASTHMA IS CURABLE

Since asthma is such a distressing disease, its sufferer usually vainly tries one remedy after another until he comes to the conclusion that it is an incurable disease. In spite of the failure of many remedies, I am sure that every case of asthma is curable if the right diet, exercise and sometimes manipulative treatments are used.

In order to bring about a cure it is necessary to correct the causes. In many cases which I have examined, the reasons could be sifted down to the following three: First, excessive gas pressure against the diaphragm; secondly, lack of mobility of the diaphragm, and thirdly, the excessive formation of mucus in the bronchial tubes.

Cardiac asthma is caused by some heart derangement whereby the heart does not pump enough blood through the chest, causing a feeling of fullness and shortness of breath. This is not true asthma, although it greatly resembles it.

What are usually termed asthmatic causes, such as irritating dust and substances, and the pollen of plants, are really only exciting causes. When the bronchial tubes are so congested, it takes only a slight irritation to bring on an acute attack. In many people, such an attack may follow exposure to cat fur, felt, feathers, horse dander, orris root in face powder, or even the ink in the picture section of the Sunday paper. Bakers breathing flour dust often suffer. None of these things, however, will cause asthma unless the underlying causes are present, and they will cease to bring on attacks once the real causes are corrected.

The attack usually comes on suddenly following certain symptoms which the patient learns to fear. The face becomes covered with sweat and may turn livid, and the hands are cold. The patient finds it increasingly hard to breathe. He first fights for every breath he draws and struggles to expel it. He will often sit in front of an open window because of the agonizing air-hunger which he feels coming upon him.

In the beginning he may have some trouble with a hard, dry cough, but at the height of the attack the cough begins to raise sputum, which is characteristic and carries in it small bits of mucus which look like tapioca and are called "Laennec's Pearls." Once this sputum is raised, relief begins, the coughing grows easier, and the breathing normal.

An attack may last a few minutes, a few hours, or a few days. The magic of the fasting regimen will never be more quickly seen than in its application to this malady, but a careful diet free from carbohydrates will also bring about a cure of this distressing disease, although the cure is much slower than if the initial fast is used. The patient should be encouraged at the same time to develop a strong movable diaphragm.

If much bronchial mucus is present, the cure will be [illegible] none the less sure, and in advanced cases often [illegible] ily as those which are [illegible] ning. It is necessary to [illegible] use of starches in the [illegible] to avoid gas-forming [illegible] binations.

I will be pleased to [illegible] who is interested [illegible] structions regarding the [illegible] treatment of asthma if he [illegible] to me in care of this [illegible] closing a large, [illegible] stamped envelope.

TOWN & PORTS SHOP 652 SOUTH GRAND

J. Miller

Black Black Black

As the season advances it becomes increasingly important... particularly slippers. For with the black costume the daytime frock in "ink tone" or many of the brighter shades... J. Miller is the smartest slipper color.

Outstanding among the black [illegible] of the season is the spectator pump in black velvetta suede and calf [illegible]

The suede and calf bag to match.

WHEN THE SANDMAN COMES

A Bedtime Story

by THORNTON W. BURGESS

MOTHER BROWN'S GREAT SURPRISE

The obstinate will always find it difficult to change his mind.

—Farmer Brown's Boy.

Farmer Brown's Boy suspected Flip the Terrier of stealing Black Pussy's dinner each night. Mother Brown was sure that Flip had nothing to do with it. In spite of the fact that Black Pussy had grown more and more thin, Mother Brown was certain that she got her big dinner every night just the same. She insisted that Flip had no chance to get it. However, Farmer Brown's Boy wasn't satisfied and decided to keep an eye on Flip.

"I have it!" said Farmer Brown's Boy to himself. "I'll take Flip for a walk about the time that Black Pussy's dinner is put out in the shed for her."

So that evening Farmer Brown's Boy whistled to Bowser the Hound and Flip the Terrier and they took a long walk down on the Green Meadows. When they returned Farmer Brown's Boy saw at once that Black Pussy's dishes were empty. Black Pussy herself, however, was nowhere about. Presently, she came from the barn. She rubbed up against one of Farmer Brown's Boy's legs, arching her back and purring and saying "Meow!" It was the way she had always done when she was hungry and was teasing for something to eat. She acted exactly as if she hadn't had a mouthful. Farmer Brown's Boy went into the house and got her a saucer of milk. It seemed as if Black Pussy couldn't lap it up fast enough. Her master watched her and he was doing some hard thinking.

"Black Pussy certainly didn't get that dinner tonight," said he. "Neither did Flip nor Bowser the Hound. But somebody got it. It was somebody of whom Black Pussy is afraid. It must be somebody from outside. It must be somebody that goes in through that round doorway that we made for Black Pussy. I think I'll have a look at that doorway. Perhaps I'll learn something."

He went over to the little round hole, by which Black Pussy could enter and leave the shed, and carefully examined the edge all around. In a moment or two he picked up something. Rather, he picked it from the edge. It was a hair. It was a much longer hair than one of Black Pussy's. Furthermore, it was black and white. Black Pussy's hair is, you know, all black. Farmer Brown's Boy grinned.

"Nothing but a hair," said he, "but it tells the whole story. Tonight Black Pussy shall have her supper. I'm going to put out another supper and just close this little doorway."

So Farmer Brown's Boy took Black Pussy into the house; then he went out into the shed and closed a little sliding door over the doorway that Black Pussy used. After this, he went to the pantry and began to prepare a good meal for Black Pussy.

"What are you doing?" demanded Mother Brown as she came into the kitchen.

"I am getting this half-starved cat something to eat," replied Farmer Brown's Boy.

"Something to eat!" exclaimed Mother Brown. "Why, that cat has cleaned up a plateful of food and a saucer of milk already."

Farmer Brown's Boy merely smiled. Then he took the food he had prepared out to the shed and called Black Pussy. Black Pussy came as far as the kitchen door and there she hesitated. She acted as if she were afraid. It took a lot of coaxing on the part of Farmer Brown's Boy to get Black Pussy down to those dishes of food. But when she did come, she ate as only a half-starved cat can eat. Mother Brown stood in the doorway looking on and she was surprised—there was no doubt about it. Black Pussy ate everything and then teased for more. Mother Brown looked at her in amazment. You see, she was sure that this was the second supper that Black Pussy had had and she was too surprised for words when Black Pussy began teasing for more.

(Copyright, 1930, T. W. Burgess)

New Inventions Gave These Foods Greater *Flavor-Protection*

M·J·B keeps air out as no other coffee does

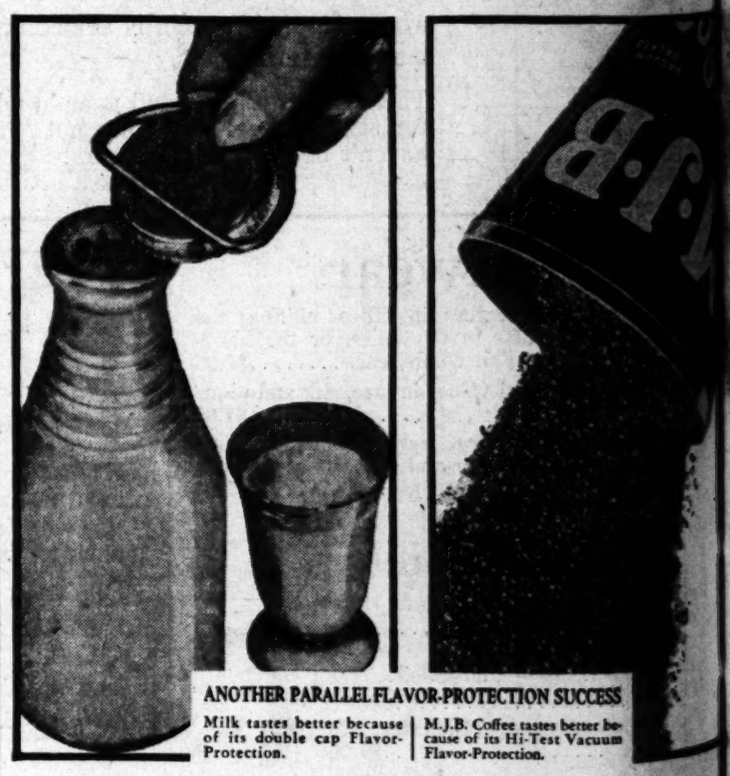

ANOTHER PARALLEL FLAVOR-PROTECTION SUCCESS

Milk tastes better because of its double cap Flavor-Protection.

M.J.B. Coffee tastes better because of its Hi-Test Vacuum Flavor-Protection.

NO OTHER COFFEE is kept completely fresh just as M·J·B is. No other tin excludes air like the Hi-Test Vacuum Tin M·J·B's engineers invented. No other coffee can use this Hi-Test Vacuum Method.

FLAVOR is everything in coffee. M·J·B scientifically blends and roasts the world's best coffees. It *develops* rarer, richer flavor. This permits using less of M·J·B than of ordinary coffees.

M·J·B owns one of the nation's largest can factories to make these tins. M·J·B is alone among vacuum coffee packers in owning its own factory. It puts savings on tins into [illegible] quality coffee.

Ask your grocer today for a tin of M·J·B Flavor-Protected Coffee.

Hear M·J·B "Dari-Time Revue" every Wednesday, 8 to 8:30 p.m. over Columbia network.

M·J·B COFFEE

"The Flavor-Protected Coffee"

Morning Mouth

Everybody has it... Astring-o-sol corrects it

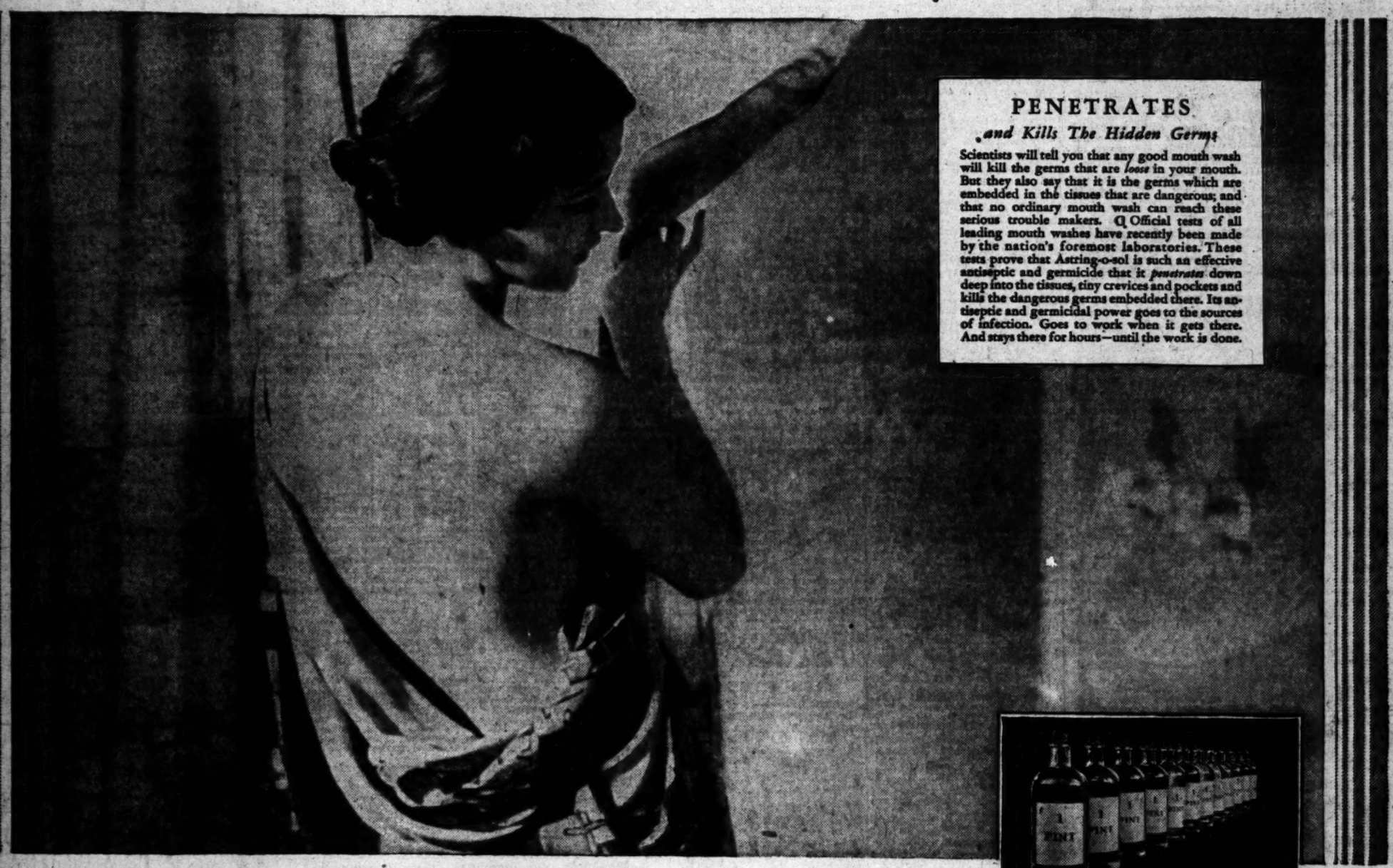

PENETRATES

and Kills The Hidden Germs

Scientists will tell you that any good mouth wash will kill the germs that are *loose* in your mouth. But they also say that it is the germs which are embedded in the tissues that are dangerous; and that no ordinary mouth wash can reach these serious trouble makers. ¶ Official tests of all leading mouth washes have recently been made by the nation's foremost laboratories. These tests prove that Astring-o-sol is such an effective antiseptic and germicide that it *penetrates* down deep into the tissues, tiny crevices and pockets and kills the dangerous germs embedded there. Its antiseptic and germicidal power goes to the sources of infection. Goes to work when it gets there. And stays there for hours—until the work is done.

This 4-ounce bottle makes 12 full pints of refreshing mouth wash.

Like a Sparkling Shower Astring-o-sol Wakes You Up... Peps You Up... Corrects Morning Mouth in a Twinkling

FREE!

An artistic Lanster Glass—in your choice of 5 beautiful Pastel Colors—is given FREE with every bottle of Astring-o-sol. Your neighborhood druggist is now featuring this special introductory offer.

FOLLOW the sparkling refreshment of your morning shower with the most delightful and exhilarating bath of all—the Astring-o-sol Mouth Bath that corrects Morning Mouth!

Just shake a few dashes of Astring-o-sol into a quarter-glass of water. Then gargle the tingling liquid down deep in your throat—and swish it through your teeth.

That dry, stale, disagreeable taste you wake up with will disappear like magic. Your mouth and throat tissues will feel cooled, refreshed, stimulated, and clean. Your breath will be pleasant. And you'll have a delightful after-taste to enjoy breakfast.

More Effective for Mouth and Throat

The amazing effectiveness of Astring-o-sol as a mouth wash and throat gargle is due to the fact that it—

Penetrates down deep into the tissues, tiny crevices and pockets rapidly and thoroughly;

Exerts a powerful antiseptic and germicidal action that kills the germs embedded there, yet is absolutely safe to the most delicate tissues;

Produces a mild astringent action that helps to drive out bacteria;

And leaves an antiseptic effect that remains at the sources of infection for hours.

Does More—Costs Less—Tastes Better—Because Concentrated

Astring-o-sol is a *concentrated* preparation. This feature makes it: 1. Do More—you can use it in any strength you require; 2. Cost Less to Use—a 4-ounce bottle makes 12 full pints of refreshing mouth wash; 3. Taste Better—you can dilute it to suit your personal taste; 4. Take Up Less Space—in your traveling bag or medicine cabinet.

Dentists and doctors everywhere use Astring-o-sol and prescribe it to their patients for its superior penetrating power, powerful antiseptic and germicidal activity, effective astringent and cleansing qualities.

Try a bottle today. You'll wonder how you ever got along without it. For there is nothing so zestful, so concentrated and packed with germ-attacking power! So safe and delightful to use.

FREDERICK STEARNS & COMPANY

Manufacturing Pharmacists—Established 1855

Windsor, Ont. DETROIT, U. S. A. Sydney, Australia

ASTRING-O-SOL

THE ANTISEPTIC MOUTH WASH—PROTECTS BECAUSE IT PENETRATES

Theaters—Amusements—Entertainments

I Confess

As long as I live...with the last breath in my body... I will always hold that what I did with David Drake I did it for love of Dick Rollins... and though the world may say I sinned... and clothe me in scarlet... I know in my heart what I did was a greater thing, a nobler thing... than I have ever done in my life before. Any woman in love understands

LAST DAY OF "Sinner's Holiday" • WARNER BROS. VITAPHONE VARIETIES JOE FRISCO "Happy Hottentot" • LOTTI LODER "Lovely Gigolo" VOTE NO. 7

BILLIE DOVE IN "ONE NIGHT AT SUSIES"
Susie's a crook's paradise
DOUGLAS FAIRBANKS JR
The Idol of a Million Women
A FIRST NATIONAL DIRECTED BY VITAPHONE PRODUCTION JOHN FRANCIS DILLON
TOMORROW AT 10:45 A. M.

WARNER BROS. VITAPHONE VARIETIES • WILL DEMEREST in "Seein' Things" • DE WOLF HOPPER in "For Two Cents" 35

WARNER BROS. DOWNTOWN SEVENTH AT HILL PHONE MAIN 2266

35 All-American Laughs In Any Language with The All-American Football Team
MAYBE IT'S LOVE
with JOAN BENNETT · JOE E. BROWN AND JAMES HALL
A WARNER BROS. Vitaphone Production Directed by Wm. Wellman
WARNER BROS. VITAPHONE VARIETIES RIPLEY'S "Believe It or Not" • DONALD BRIAN "My Mistake"
VOTE NO. 7
WARNER BROS. HOLLYWOOD HOLLYWOOD BLVD. AT VINE PHONE GRANITE 6262

FORUM DIXIANNA BEBE DANIELS 35

2ND BIG WEEK FASHIONS & PASSIONS IN AN ULTRA MODERN DRAMA
IOWIR "EXTRAVAGANCE" JOAN COLVER & LLOYD HUGHES FIRST LOS ANGELES SHOWING

FIGUEROA PLAYHOUSE 940 S. FIGUEROA VA. 7155 MATS. WED. AND SAT.
Mirthfully shattering the tenth commandment to smithereens
DOROTHY MACKAYE
The Sweetly Seductive Siren in
"A CUP OF SUGAR"
WITH A CAST OF STELLAR PROMINENCE !!!

MILLION DOLLAR 3rd & Bdwy 25¢ Thru 1 P.M.
FOLLOW THRU
NANCY CARROLL · CHARLES ROGERS
JACK LAUGHLIN'S NEW "SOUTHERN" STAGE SHOW MOON

PHILHARMONIC AUDITORIUM—5th and Olive Sts.
PHILHARMONIC ORCHESTRA
DR. ARTUR RODZINSKI—CONDUCTOR
TONIGHT AT 8:30
BACH-RESPIGHI - - - - - PASSACAGLIA
BRAHMS - - - - - - - SYMPHONY NO. 4
DEBUSSY - - - - - - - - LA MER
RAVEL - - - - - - - - - - BOLERO
PRICES — 50c TO $3.00
FRIDAY AFTERNOON AT 2:30

CALIFORNIA INTERNATIONAL
Paramount's Spanish Triumph
Ramon Pereda "El Dios Del Mar" Rosita Moreno
Also: Feature Spanish Comedy and Other Subjects

HOLLYWOOD PLAYHOUSE GR. 1131 FASHION DISPLAY BY PILCHER LTD.
BETTY BRONSON in LITTLE ORCHID ANNIE
LAST WEEK NIGHTS 50c-$1.50 MAT. WED. SAT. 50c-$1.00

MAJESTIC LAST TIMES TODAY ANN HARDING in THE GIRL OF THE GOLDEN WEST STARTS TOMORROW JACK HOXIE in THE SQUEALER

Cafes Restaurants Tea Rooms | Where to Dine and Dance | Coffee Shops Cafeterias Hotels

Casa La Golondrina
Quaint Cafe on Olvera St. (near old Plaza) No. 35
SERVING SPANISH-MEXICAN FOOD IN ITS OWN ATMOSPHERE
MUtual 6031 for reservations. Musical Entertainment.

BREAKFAST SPEC. 35c—Ice cold tomato juice or stewed fresh rhubarb with choice of ham, bacon or sausage, with one egg. Hot cakes, cream syrup or honey. Coffee or tea.
STEVEN'S 1222 W. 7TH ST.
We make here our own pastries—Made by Miss Corrine Lee. You'll agree they're delicious to the last bite.

TERIS GRILL, 1250 W. 6th St.
Dining Room and Coffee Shop of Teris Hotel
Famous French and Italian Dinners 65c, 85c
Full Course American Dinner 50c
Served in an individual style every day of the week, including Sunday.
Club Breakfast, Our 40c Merchants' Lunch will please you. A la carte service.

HOME FOR GIRLS CEREMONY SET

New Building's Corner-strone to Be Laid Saturday

Donor of El Monte Site to Conduct Affair

Sanctuary for Unfortunates Outgrows Quarters

Directors, officials and friends of the Ruth Protective Home will gather at the site of the new building near El Monte Saturday at 3 p.m. for the formal corner-stone laying ceremonies for the $85,000 building now under construction. Mrs. Alexander H. Kerr, superintendent and secretary, donor of the ten-acre tract for the new home, will cement the stone in its place. Speaking and music will feature the remainder of the program. Invitations have been sent to leaders in civic, philantpropic, educational and religious affairs of the city, in addition to many friends of the home who always have taken an active interest in its work and accomplishments.

The site of the new building is one-half mile east of El Monte and one block south of El Monte Boulevard on Maxon Road. The new home is necessary, as accommodations of the present building at 3931 Compton avenue were long since outgrown. It is a home for "that most neglected of all human beings, the young girl who is facing motherhood."

It will give accommodations for sixty-six girls and forty babies, and every effort will be made to create a homelike atmosphere for its occupants. There will be equipment for complete, scientific hospitalization care, a thorough course in practical household economics, and a school building where an academic program will be carried out. These training features are an essential part of the work of the home. It is hoped that the new home will be ready for occupancy by the early part of December.

The Ruth Protective Home was founded in 1924, when a small bungalow at the Compton-avenue address was sufficient for its first needs. Rapidly it outgrew one building and subsequently several others were leased. Last year its demands were so great that it was necessary to turn away 130 girls, and during the first six months of this year fifty-four applicants were refused admittance because of inadequate accommodations.

Officers of the home are Carl L. May, president; R. E. Hadden, vice-president; Mrs. Alexander H. Kerr, superintendent and secretary, and E. W. Thwing, treasurer.

SHIP LINES MAY MERGE INTERESTS

Detailed Rumor States Lasso-Matson Combine Near Consummation

Rumors of consolidation of the fleets of Los Angeles Steamship Company and Matson Navigation Company of San Francisco intrigued shipping men at the port yesterday. No confirmation could be obtained from Lassco officials but the rumor had it that the two are to be consolidated soon.

For the past several weeks, it was learned from sources close to the company management, various conversations have taken place at different times and both companies are understood to have recognized the advantages that such a fleet consolidation would provide, especially to California-Hawaii tourist travel.

Shipping men who have been keeping an eye on the situation pointed out that if Lassco and Matson were to consolidate it would give both Los Angeles and San Francisco a particularly effective sailing schedule not only to Hawaii but to the South Seas and Australia as well.

Shipping men who would discuss the report ventured the opinion that if the consolidation is consummated the two lines' fleets will be operated by probably the same organizations intact without much change, unless it be that of close teamwork in passenger and freight business development.

Morley Drury to Quit Hospital

Morley Drury, former star athlete of the University of Southern California, who has been under special treatment at the General Hospital for a mild attack of infantile paralysis, is scheduled to leave the hospital today. Yesterday he notified his associates in the brokerage firm of E. H. Hutton & Co that he will be at his desk Monday morning.

Drury, who was captain of the University of Southern California football team in 1927, was stricken with the malady several weeks ago and was taken to the General Hospital, where treatment is available for the illness

DRIVER SAYS TWO WOMEN ROBBED HIM

Pair He Gave Lift Took His Last $2, Man Says; Arrests Quickly Made

H. A. Leonard of 1121 West Kensington Road gave a lift to two women who hailed him on Telegraph Road, he reported to County Motorcycle Officer Atherton whom he met at Whittier Boulevard and Eastern avenue a few minutes afterward. The women, he said, held him up and relieved him of $2, all the money he had.

Atherton arrested two women who gave the names of Betty Rumbaugh, alias Helen Reynolds, 22 years of age, of Garden Grove, and Mary McAllister, 37, her aunt, of 1713 Washington street, San Diego. They admitted riding in Leonard's car, but denied holding him up. Atherton was unable to find a gun and Leonard told him he believed Betty Rumbaugh had rolled her hat to simulate a revolver, but that he was afraid to try to investigate it at the time of the hold-up, the officer reported. Leonard also said that he had seen the two women ejected from another car just before he picked them up.

In Municipal Judge Eagan's court yesterday both women pleaded not guilty to a charge of being drunk on a public highway. They were ordered released on $100 bail each pending trial on the 29th inst. A complaint charging robbery against them was issued late yesterday by the District Attorney's office. They are scheduled to be arraigned on this complaint today before Municipal Judge Ballard.

CONVICTION OF BOLTON AFFIRMED

Court of Appeal Upholds Murder Verdict in Death of Wife on Highway

The conviction of John Dewey Bolton, dancing master, in Superior Court on a murder charge for the slaying of his wife Lucille on November 9, 1929, was affirmed yesterday by Division Two, District Court of Appeal.

Bolton was convicted of slaying his wife in an automobile on the Roosevelt Highway. The prosecution charged that the motive was collection of a $10,000 insurance policy taken out on his wife. The defendant related that he had been held up by bandits and that one of the desperadoes shot his wife.

The court found that the circumstantial evidence was sufficient to support the verdict of the jury.

Michigan Alumni Plan Fete for New President

Dr. Alexander G. Ruthven, newly elected president of the University of Michigan at Ann Arbor, will be honor guest at a dinner at the Biltmore next Monday at 7 p.m. Dr. Ruthven will be in Berkeley to attend the ceremonies incident to the inauguration of the new president of the University of California, Dr. Robert C. Sproul, and will visit Los Angeles on his way home.

DR. ALEXANDER G. RUTHVEN

Under the leadership of John B. Miller of the Southern California Edison Company, Judge N. P. Conrey of the Court of Appeals and Albert D. Pearce, attorney, local Michigan alumni have invited Dr. and Mrs. Ruthven to meet the former Wolverines now in Southern California. Dr. and Mrs. Rufus B. Von KleinSmid of U. S. C., Dr. and Mrs. Ernest C. Moore of the U.C.L.A., Dr. and Mrs. Robert A. Millikan of California Institute of Technology and Dr. and Mrs. Remsen D. Bird of Occidental College will be among the guests.

Dr. Ruthven is one of the country's leading scientists and a prolific author, specializing in biology and zoology. The recent gift of more than $16,000,000 to the Michigan law school from the estate of W. W. Cook of New York has directed special attention to Michigan University.

DISABLED VETERAN SOUGHT

Disabled American Veterans of the World War yesterday asked the aid of The Times in locating Daniel Bryant, formerly of Company A, Eight Hundred and Fourth Pioneer Infantry, for whom adjusted compensation has been received. His last address was National Military Home, Sawtelle. Anyone knowing his whereabouts is requested to communicate with Frank J. Irwin, past national commander, at West Los Angeles 33477.

BOOTLEG CHECKS REVIEWED

Beverly Hills Capitalist Identifies $4000 Worth in Suit on Marital Troubles

Francis Whitaker, retired capitalist of Beverly Hills, yesterday identified checks for $4000 paid to bootleggers for liquor during the past two years, when he was examined in Superior Judge Guerin's court. Mrs. Margaret P. Whitaker, in her separate maintenance suit, asserts her husband was intoxicated nine-tenths of their ten years of married life. Whitaker is cross-suing for divorce, naming Cleon Plato, a cousin of his wife, as co-respondent.

Under examination, Whitaker was asked how his income tax returns happened to list Plato as his bookkeeper, when the husband had complained that the wife's cousin merely was an unwanted member of their household. Whitaker testified that he had not written Plato's name on the tax report, but merely had signed a blank form which an income tax expert had filled out as to details.

Mrs. Whitaker, whose collapse late Tuesday, abruptly adjourned her ordeal on the witness stand, was in court yesterday, reported recovered after her seizure.

Whitaker spent the entire day on the stand, being asked to identify documents and account books. He identified his signatures on five scraps of paper, which his wife had offered in evidence as IOU's for approximately $300,000 in cash and stock. Some of these asserted promissory notes were written on backs of tear-off calendar sheets, and one was written on the back of a corsetiere's bill for 40 cents.

Mrs. Whitaker is asking $6000 a month. Attorneys W. J. Barnhill and Roger Marchetti represent her, and W. I. Gilbert appears for the husband. The hearing continues today.

EMIL JANNINGS PLANS RETURN

R.-K.-O. to Produce "Recoil," With Evelyn Brent Starred; Claudette Colbert Back From Tramp Steamer Trip; Oscar Straus Will Journey to Europe

BY GRACE KINGSLEY

Fans who have been missing Emil Jannings from the screen may take heart. The actor, who has been gallivanting through Europe during the past year or two, and who has been appearing on the stage over there, is returning to Hollywood. He is expected to arrive about January 1.

EMIL JANNINGS

Jannings, formerly with Paramount, has been signed by Warner Brothers, and will star in a picture called "The Idol." No director is yet assigned, although it is quite likely that Michael Curtiz will be the man. The picture will be made both in English and German.

Jannings, as will be remembered, scored a hit as star of several Paramount productions. Before coming to America he was a German picture and stage star.

EVELYN BRENT WILL PLAY LEADING ROLE

For some reason nearly all Rex Beach's novels fit themselves admirably to the screen. The latest one to be announced is "Recoil," which is to produce under the title of "White Shoulders."

EVELYN BRENT

No less popular and accomplished a star than Evelyn Brent will play the leading feminine role. Miss Brent has so many hits to her credit that it is hardly worth while to try to enumerate them here.

Mel Brown, who just finished directing Amos and Andy, will direct the Beach story. J. Walter Ruben is writing the dialogue.

This will be the second Beach story in which Miss Brent has starred for R.-K.-O., having appeared in "The Silver Horde." The picture is to be made as a special production and will have an all-star cast.

Bertha Mann With Universal

Bertha Mann has just been signed by Universal for a featured role in "The Modern Wife," in which Genevieve Tobin is co-starred with Conrad Nagel.

Two other players were yesterday also added to the cast, Reginald Pasch and George Irving.

Claudette Colbert Returns

Bringing to a close a globe encircling trip, which started from the Port of New York almost six months ago, Claudette Colbert returned to Manhattan yesterday.

Traveling aboard a freighter, the stage and screen player, with a group including her husband, Norman Foster, sailed from New York early in May. They visited Japan, China, Manila, Java, Sumatra, Singapore, Ceylon and Egypt. At this point in their trip they chartered an airplane in which they flew to Crete, Greece, over the Balkan States to Budapest, then to Vienna, Prague, and eventually to Miss Colbert's birthplace, Paris. A complete motion-picture record of the entire trip was made by Foster, who is an enthusiastic amateur cameraman.

Included in the huge collection of souvenirs which Miss Colbert brought with her are two tiny Sumatran monkeys, which were acquired in the East Indies and which accompanied their owner throughout the remaining months of the trip.

Miss Colbert will start soon in "Strictly Business," which will be made at the New York studio of Paramount. Foster is to play opposite Clara Bow in "No Limit."

Charlotte Greenwood Busy

That lady of one dimension, Charlotte Greenwood, has no time in which to improve her game of pee-wee golf these days.

CHARLOTTE GREENWOOD

Not only is Miss Greenwood luring packed houses every night to El Capitan Theater to witness her performance in "Parlor, Bedroom and Bath," but she also is arising at dawn to play in a Christie comedy called "Girls Will Be Boys." Other picture contracts loom.

In the meantime, Miss Greenwood's first two-reeler for Christie, "Love Your Neighbor," has had its premiere in Cleveland, and is said to have scored.

Don't Slap Esther!

It appears to be unlucky to slap Esther Ralston, even in the interests of art. Or even to think of slapping her.

H. B. Warner, you remember, left the Metro-Goldwyn-Mayer production of "The Scutherner," starring Lawrence Tibbett, because he was called on to slap Esther; and, having certain gallant feelings, as well as believing it would be bad for the reputation for sympathetic roles which he has built up to administer a sock to the fair Esther, he refused to play the scene. Then Ricardo Cortez was assigned the role.

THEODORE VON ELTZ

Yesterday Cortez, for some unexplained reason, was taken out of the role, or left it, and Theodore Von Eltz has been engaged for the part, which is that of the brutal husband of Miss Ralston. And now just what will happen to Teddy or what Teddy will happen to, remains to be seen.

Oscar Straus to Europe

The noted composer, Oscar Straus, best known in this country for "The Chocolate Soldier," and who has been in this country writing music for First National and Metro-Goldwyn-Mayer, is to take a trip to Europe.

Straus's recently written operetta, "The Peasant King," is to be produced in Vienna at the very theater where first "The Chocolate Soldier" saw the light, and naturally Mr. Straus wishes to be present. Mrs. Straus and their son will accompany him. The trio will leave Hollywood November 15.

Theaters—Amusements—Entertainments

GRAUMAN'S CHINESE
DIRECTION FOX WEST COAST THEATRES

ROMANCE
When hearts were bold . . . and love dared all . . . enshrined against the adventurous . . . dauntless conquest of the old West . . . ennobling those brave pioneers . . . who lived riotously . . . recklessly . . . died bravely . . . that America's glorious spirit of youth . . . might perpetually live . . . lead the world!
THE Raoul Walsh's BIG TRAIL
Cast of 20,000 headed by
JOHN WAYNE • MARGUERITE CHURCHILL
EL BRENDEL
TULLY MARSHALL • TYRONE POWER • DAVID ROLLINS
FOX MOVIETONE PRODUCTION
Filmed entirely in GRANDEUR
NOW WITH
GORGEOUS STAGE REVUE
A Glittering . . . Bedazzling . . . Ensemble of Color . . . Charm . . . Pulchritude 50 — Beauties — 50
"MAYFAIR SENSATION"
(Staged by Seymour Felix)
Seats: GLad. 5184 . . . Owl Drug, 6th & Bdwy.— Or Any Other Recognized Ticket Agency! 500 Matinee Seats 50c!

BILTMORE TWO WEEKS ONLY MON. OCT. 27 POSITIVELY CLOSES SAT. NOV. 8
PERRY ASKAM in NEW MOON
LILLIAN ALBERTSON'S THRILLING OPERETTA—CO. OF 100

BARDS 8th & BDWY. THEATRE VA. 7958
RUTH CHATTERTON with CLIVE BROOK in "ANYBODY'S WOMAN"

FOX WEST COAST THEATRES
Your complete happiness and satisfaction . . . is a Fox West Coast Theatre . . . is the first consideration of each employee . . . we welcome service improvement suggestions

LOEW'S STATE
TODAY AT 10
The Kid you love
1930's Outstanding Speaking Screen "Find" . . . the world will never forget him in "Divorcee" . . . "Big House"—and here's new
ROBERT Montgomery IN M-G-M's
"LOVE IN THE ROUGH"
DOROTHY JORDAN
BENNY RUBIN
J. C. NUGENT
Directed by Chas. Reisner

STAGE
RUBE WOLF
WILL KING
SPECIAL

THE CRITERION
Grand at Seventh
HE STOLE BASES—THE UMPIRE'S WATCH—THE GUARD'S PISTOL—AND THE DAME'S HEARTS
Here . . . is the romance of a guy "going straight" . . . for the dame . . . the warden's daughter . . . he was nuts about—in
JOHN FORD'S
UP THE RIVER
It's the Big House Of Laughter
with
SPENCER TRACY
CLAIRE LUCE
WARREN HYMER
JOAN LAWES
WM. COLLIER, SR.
Fox Movietone Production
Continuous 11 — 11!
Popular Prices!
Mickey Mouse Cartoon
TOM TERRIS' LATEST "VAGABOND SERIES"

VOTE NO on #7 DAYLIGHT SAVE

PANTAGES
SATURDAY MAYTIME Only! FAMOUS MELVIN KIDDIES On The Stage!
James Cruze's Smashing Thrill-Drama!
"THE BIG FIGHT"
LOLA LANE
"BIG BOY" WILLIAMS
WHEELER OAKMAN
Based on Belasco's Famous 'Stage Hit'

WILSHIRE at Wilshire
Paramount's Romantic Epic of Days of Spanish Power
THE SANTA FE TRAIL
Richard Arlen
George O'Brien
Shows 1 & 9! Seats may be reserved . . Phone CR.

BOULEVARD Pico at Lorena
Moved here . . Direct
WILL ROGERS IN "SO THIS IS LONDON"

Metropolitan Productions, Ltd.
William LeBaron, Managing Director
announces the first of a season of original plays
"WOMEN WHO TAKE"
A Strictly Modern Matrimonial Comedy Drama
by JANE MURFIN
with
IRENE RICH
OLIVE TELL
MORGAN WALLACE
starting
MONDAY, OCTOBER 27th
MASON THEATRE
Seat Sale Starts Today
Reservations TUcker 7373
Evening Performance at 8:30. Seats 50c to $2.50
Wednesday Mat. Saturday Mat.

FOLLIES THEATRE
80 PEOPLE - 80
MOSTLY GIRLS
MIDNITE SHOW EVERY SATURDAY
BURLESQUE

...eaters—Amusements—Entertainments

...Entertainments

...THEATRE

...STATE

...ou love-

...omery
IN
M-G-M'S
ROUGH"
ORDAN
UBIN
ENT

STAGE
...Beauty
...Comedy
...Revue
Nation's Band
RUBE WOLF
...phon
& Mayer's
"WAY BACK
WHEN IDEA"
With
WILL KING
Russell Bros.
ERNEST
ALBERTINA
Beach Dancers
SPECIAL
IN ADDITION TO
H. V. LYTELL
Will Rogers Pool
Prizes
Tickets
FREE TO
ALL WOMEN
ATTEND THIS
MATINEE!
EVERY
SAT.
Midnite
Revel

Paramount 35c TILL 1 P.M.
A PUBLIX THEATRE
...urder!!
...rushed his soul..rob-
...of his reason..even
...! Was it murder?
...It meant only....
...AUGHTER
PARAMOUNT'S DRAMATIC SMASH
Nancy CARROLL
Fredric MARCH
LAUGHTER SWEPT MARRIAGE BONDS AWAY... TURNED A MILLIONAIRS FORTUNE TO ASHES REPLACED HEARTACHE WITH JOY HURLED AN UNHAPPY WIFE INTO THE ARMS OF THE MAN SHE LOVED
...NCOMPARABLE
...UBINOFF
...AND
...RCHESTRA
ON THE STAGE "HIGH SPEED"
A BRILLIANT PARTINGTON REVUE FEATURING
THAT ACE OF ENTERTAINERS RAY BOLGER
Vote NO on No. 7, Daylight Saving

...RION
...LE BASES—
...RE'S WATCH-
...D'S PISTOL-
...AME'S HEARTS
...the romance of a
...night"... for the
...a warden's daugh-
...ers nuts about—in
...FORD'S
...IVER
...Big House
...aughter
...with
...ER TRACY
...RE LUCE
...N HYMER
...LAWES
...LLIER, SR.
...Production
...LIGHT SAVING
...ES
...Thrill-Drama!
...FIGHT"
...LLIAMS
...AKMAN
...ures "Stage Hits!"
...TIRE
...at Hamilton
...Days of Spanish Dance!
...FE TRAIL"
...hows 7 & 9! Seats may be reserved ... Phone CR. 2186
...YARD
From Loew's State
...THIS IS LONDON"
...ctions, Ltd.
...ging Director
...on of original plays
...O TAKE"
...ial Comedy Drama
...REIN
...RICH
...ORGAN WALLACE
...BER 27th
...HEATRE
...Today
...ker 7373
...dnesday Mat., 50c to $1.50
...rday Mat., 50c to $2.00
...IRLS
...HOW EVERY SATURDAY
BURLESQUE

UNITED ARTISTS
...WAY AT 9th • TRinity 3238 • DOORS OPEN 10 A.M.
...ident Hoover Says . . .
"Good times are coming;" Eddie Cantor says: "Good times are HERE NOW!"
Samuel Goldwyn and Florenz Ziegfeld present
EDDIE CANTOR in
WHOOPEE!"
...D WHOOPING, HILARIOUS WEEK
...on No. 7, Daylight Saving 2pt until 1 P.M.
HE KNOWS ENTERTAINMENT
Irving Berlin
says: "The boys have done a great job . . . a mighty fine job. De Sylva, Brown and Henderson top all prior entertainment . . . audience applause indicates this picture is in for a record-breaking career."
DE SYLVA, BROWN & HENDERSON'S
JUST IMAGINE
with
EL BRENDEL
MAUREEN O'SULLIVAN
JOHN GARRICK
MARJORIE WHITE
FRANK ALBERTSON
DIRECTED BY
DAVID BUTLER
A FOX MOVIETONE PRODUCTION
ON THE STAGE
ABE LYMAN
AND HIS BAND
2:15 Twice Daily 8:30
Seats: ORegon 1106
Owl Drug, 6th & Bdwy.
500 Matinee Seats 50c
Wilshire Bus! Red Cars!
...ARTHAY
...IRCLE

HOLLYWOOD
PLAYHOUSE
SUPERVISION OF HENRY DUFFY
Vine Street Near Hollywood Blvd.
GRANITE 1131
GALA OPENING THURSDAY EVENING OCTOBER 30TH
LEO CARRILLO
in "Mister Antonio"
BOOTH TARKINGTON
25c 50c 75c • EVERY EVE 50c 75c $1.00 $1.35 $1.65

CAPITAN
...WARNER BEAUTIFUL... HOLLYWOOD BLVD near HIGHLAND • PHONE GRANITE 1191
5th BIG HOWLING WEEK
CHARLOTTE GREENWOOD
in "PARLOR, BEDROOM and BATH"
with ROBERT ARTHUR
...Directions Max Co-Eskey Dept. Store—Owl Drug Store—Cut-a-Steak

Whispers in the Wings

BY MURIEL BABCOCK

THERE'S a possibility that Mrs. Patrick Campbell, the eminent English actress who is to enlighten Hollywood Friday afternoon on "Beautiful Speech and the Art of Acting," may follow this feat by doing a play at the Vine-street Theater.

Most of Hollywood knows Mrs. Campbell as that English lady who speaks her mind and who, with her remarkable flow of wit, has been giving the old "regulars" among the wisecrackers a run for their money. Some of those who know the theater are also cognizant of the fact that she is regarded as an authority on manners and style of acting in an era of the drama which is just closing.

She would probably give a most interesting performance, one well worth seeing. Several plays of Shaw's, one or two of Pinero's, and Ibsen's "Ghosts" are under consideration for a vehicle.

"Lost Sheep" Considered

As a mater of fact, the Vine-street managers can't quite make up their minds about their next attraction. They're thinking about Mrs. Campbell. Also they are contemplating "Lost Sheep," that risque piece of foolery which tumbled into New York in May and startled even the most seasoned of critics and theater-goers. Arthur Greville Collins wants to do this. From what I have heard, it is about a couple of minister's daughters who take up their residence, unwittingly, in a house of unsavory reputation.

There are also, under consideration, for immediate booking, "A Cup of Sugar," with Dorothy Mackaye, now at the Figueroa Playhouse after a trip to San Francisco, and "Green Bottle," new play written by John T. Murray.

MacDonald Option Canceled

Broadway is about to fall heir to quite a bit of talent which has been hanging up its hat in Hollywood.

Yesterday I heard that Jeanette MacDonald was considering a return to the New York stage in a new operetta which would provide her a star role in keeping with the personality which has been flashing from the screen in such films as "Monte Carlo" and "Love Parade." Paramount, to which she has been under contract, admitted yesterday that it had failed to renew her option. Of course, there is a chance she may stay here and work for some other film company.

Hammerstein Back to Stage

Arthur Hammerstein, who last April announced he would abandon stage production for the talking motion picture, has reconsidered his decision and yesterday announced that he would in the future devote all of his time to theatricals. He said that "the public lack of interest in musical films" has been responsible for his change of plans and that his contract with United Artists has been canceled.

His next stage production, which is expected to reopen his theater, dark since the sudden failure of "Luana" in mid-December, will be a musical comedy called "Ballyhoo," and starring W. C. Fields.

Two Others Depart Hollywood

Erno Rapee, who, it seems, came to Hollywood just a few months ago to make a half-million dollars directing all music for Warner's, boards a train today for New York. He is going back to Roxy's to conduct and also to do national broadcasting.

Oscar Straus, Viennese composer, leaves here the middle of November for Vienna where his new operetta, "The Farmer General" will be launched.

Beautiful Girls Needed

More of Eddie Cantor's forthcoming show is that it won't have any choruses but it will have a lot of beautiful girls as background. Mr. Cantor believes that pulchritude on the stage provides a fitting frame for comedy, be it of revue or plain farce variety. So far no one has broken down and confessed the name of this Cantor show. I'd like to know.

Mason Opening Sold Out

A young gentleman who brings me dispatches from the R.-K.-O. studio on the progress of events theatrical at the Mason Theater reported gleefully yesterday the opening performance of "Women Who Take" was completely sold out. Money orders and checks for tickets are even now being returned. The premiere occurs Monday evening.

Beverly Hills Efforts

The Beverly Hills Community Players will get their fall season well under way with three performances of "Interference" next Monday, Tuesday and Wednesday evenings. Arthur Kachel has directed Irene Hunt Weyman, Bernard Borge, Ray Noll, Joan Blackmore, James Woolwine, Jr.; Theresa Arensma, Norman Pabst, Jr., and others. The show will be staged in the theater's new home, the top floor of the California Bank Building.

COMIC IN "STAMPEDE"

William Le Maire, the drawling sentry of "Only the Brave," was a blackface comedian in vaudeville before entering pictures. He has been signed for the Paramount picture, "Stampede," featuring Richard Arlen and Fay Wray.

JOAN BENNETT RETURNS

Joan Bennett has returned to Hollywood after a three weeks' vacation in New York. She came back across the continent via airplane.

Golfers Romance on Film Fairways

Robert Montgomery and Dorothy Jordan
Enact leading roles in "Love in the Rough," a cinema adaptation of "Spring Fever," which starts today at Loew's State Theater.

RODZINSKI CONDUCTS TONIGHT

Philharmonic Orchestra Opens Twelfth Season at Auditorium

Tonight the Philharmonic Orchestra of Los Angeles, Dr. Artur Rodzinski conductor, will open its twelfth season at the Philharmonic Auditorium.

This will be the beginning of the twelfth season of William Andrews Clark, Jr.'s sponsorship of the organization.

For the opening pair of concerts Dr. Rodzinski has chosen an interesting program, including Bach-Respighi's "Passacaglia," Brahms's Symphony No. 4; Debussy's "La-Mer," and the "Bolero," by Ravel. The same program will be repeated tomorrow afternoon. Capacity audiences are expected.

Spanish Talkie Starring Buster Keaton Booked

By special arrangement with Metro-Goldwyn-Mayer studios, the International California Theater has just closed contracts for the first showing in this country of Buster Keaton's first Spanish talkie, "Estrellados." The picture will have a gala premiere opening Friday night, following the close of "El Dios del Mar."

"Estrellados" is said to be a riot of fun and novelty, with Keaton speaking an original brand of Spanish. He is aided by an all-star cast of Spanish-speaking players including Raquel Torres, Don Alvarado, Carlos Villarias, Juan De Homs and Maria Calvo. William Haines, Gwen Lee, John Miljan, Lionel Barrymore, Fred Niblo and Cecil B. De Mille also aid in the merriment.

The adaptation and dialogue in Spanish was made by Salvador De Alberich and the direction was by Edward Sedgwick.

Judges Picked for Amos 'n' Andy Contest

Hugh J. Crawford, Arthur Keetch and Carlos J. Hardy, judges of the Superior Court, have accepted the invitation of the Orpheum Theater to select the winner of the Amos 'n' Andy impersonation contest which closes today. They will make their decision tomorrow.

The contest calls for the best imitation of the radio personalities of Amos 'n' Andy and is being conducted in conjunction with the opening of the team's first motion picture, "Check and Double Check," at the Orpheum Friday at a midnight matinee.

The feature closing tomorrow is "A Lady Surrenders," Universal's adaptation of the sophisticated novel, "Sincerity," by John Erskine. Featured players are Conrad Nagel, Genevieve Tobin, Rose Hobart and Basil Rathbone.

Clarence Brown Adds Players to M.-G.-M. Picture

Clarence Brown has added two more distinguished players to the cast of "Inspiration," which he is directing at the Metro-Goldwyn-Mayer studios. They are John St. Polis, who has been a familiar figure in the casts of pictures for many years, and Beryl Mercer, who recently achieved overnight popularity in films.

These valuable additions to the fifth Brown-Greta Garbo production, "Inspiration," augment the imposing cast, which now includes Robert Montgomery, Lewis Stone, Marjorie Rambeau, Gwen Lee, Joan Marsh, Zelda Sears and Judith Voselli.

New Program at Wilshire Today

"The Santa Fe Trail," with Richard Arlen in the leading role, opens a three-day engagement today at the Fox Wilshire Theater. The film is said to introduce a new idea in treatment of stories of the West.

'BROTHERS' HEADS NEW R.-K.-O. BILL

Bert Lytell Plays Dual Role in Picture Opening Today on Screen

Starting today at the R.-K.-O. Theater is "Brothers," with Bert Lytell offering a dual impersonation of twins. The supplementary vaudeville program features Count Berni Vici and his girl symphony orchestra and chorus. Also in the unit are Bob Carleton and Julie Ballew and Dezso Retter.

The story of "Brothers" has its inception when in an argument on heredity versus environment, it is decided to make a test by placing and rearing twins in contrasting surroundings.

Dorothy Sebastian has the feminine lead in "Brothers," and the supporting cast includes William Morris, Richard Tucker, Maurice Black, Frank McCormack, Claire McDowell and Howard Hickman. Walter Lang directed.

Nancy Carroll Stars in Film at Paramount

Nancy Carroll's latest vehicle, "Laughter," with Fredric March, will have its western premiere at the Paramount Theater today. "Laughter" is the story of a girl who sacrificed happiness for wealth.

Jack Partington's new stage show, "High Speed," will make its debut here today in conjunction with the feature film. Ray Bolger will act as master of ceremonies.

The remainder of the program includes Rubinoff and the Paramount Orchestra. A comedy and Paramount sound news complete the bill.

New Film Due Tomorrow at Warner House

Appearing for the last times today on the screen at Warner Brothers Downtown Theater is "Sinners' Holiday," a Vitaphone production featuring Grant Withers, Evalyn Knapp, Joan Blondell and Lucille La Verne.

Starting tomorrow, the Downtown presents Billie Dove in "One Night at Susie's."

In this production, which has Douglas Fairbanks, Jr., in the supporting cast, Miss Dove has the role of a beautiful chorus girl. John Francis Dillon directed.

POPULAR STAGE REVUE AT MAYAN

Bessie Hill

"Temptations of 1930" is proving itself a popular attraction at the Mayan Theater, where it has held sway for several weeks. The stage revue introduces almost a score of prominent principals, including Leota Lane, Bessie Hill, Doris McMahon and others.

An ensemble of girls was selected and trained by LeRoy Prinz, of Ed Carroll's "Vanities" note. Leonard Silliman, dancer, is another of the featured performers.

'BIG FIGHT' WILL START RUN TODAY

Lola Lane Plays Chief Role in Cruze Film at Pantages Theater

"The Big Fight" opens its first local showing at Pantages Hollywood Theater today in conjunction with a new stage offering. Several novelties are promised, including the official United States Indian Reservation band, Brenck's Golden Horse and Bella Donna.

"The Big Fight" was produced on the New York stage by David Belasco, with Jack Dempsey and Estelle Taylor in the roles which are played in the James Cruze film by Lola Lane and Guinn Williams.

In the supporting cast are Stepin Fetchit, Ralph Ince, Wheeler Oakman, Edna Bennett and James Eagle. The new program will be rounded out by a special musical novelty with Slim Martin and the orchestra, news reel and short subjects.

Pro-Arte Trio Presented at Knickerbocker

The Pro-Arte Trio, composed of Helena Lewyn, Mischa Gluschkin and Ludwig Foerstel and presented by the Musical Artists' Guild of America in concert recently at the Knickerbocker Hotel, maintained the high standard of musicianship that characterizes this series of weekly recitals.

During the first half of the program each member of the trio was introduced as a soloist. Mischa Gluschkin, violinist, offered Vieutemp's "Ballade and Polonaise," in a manner that emphasized the beauty and style of that composer. Helena Lewyn's "Ballade in A Flat," by Chopin was played with the assurance and ease of technique of a finished pianist.

Three compositions for the 'cello acquainted Ludwig Foerstel with his audience. He managed a remarkably full and vibrant tone. His own composition, "Elegie," was as successful as the Moszowski and Van Goens numbers.

New Date Set for Criterion Presentation

The date for the premiere of "Billy the Kid" in Metro-Goldwyn-Mayer's new invention, Realife, has been postponed to the 31st inst.

"Billy the Kid," in the opinion of the theater management, should excel in popularity the four other films from the Metro-Goldwyn-Mayer studio which have recently played the Criterion. By the studio "Billy the Kid" is ranked with "The Big House," "Anna Christie," "The Divorcee" and "Blushing Brides" in patronage possibilities.

All of the grandeur of Arizona and New Mexico, the Grand Canyon and the Silver City and Lincoln county country where "Billy the Kid" and Sheriff Pat Garritt lived will be shown in the Realife film, it is said.

College Farce to Be Held for Another Week

"Maybe It's Love," the college comedy featuring Joe E. Brown, Joan Bennett, James Hall and the all-American football team, has met with such a popular reception that it is to be held for a second week at Warner Brothers' Hollywood Theater.

"Maybe It's Love" is said to be a timely picture, with its mythical all-American football team as picked by Rockne, Tad Jones, Alexander and Pop Warner. Joe E. Brown plays "Speed," the substitute, who wins a game by staying off the field.

Coach Howard Jones and Russ Saunders of S.C. have prominent parts in the picture. Joan Bennett as the college widow and James Hall furnish the love interest. William Wellman directed.

Rogers Vehicle Promises Humor at Boulevard

Mixing the Yankee wit and philosophy of America's foremost humorist with the subtleness of the English royalty, Will Rogers creates many amusing situations in his latest starring vehicle, "So This is London," which opens a week's run at the Boulevard Theater today.

The plot develops when a wealthy mill owner goes to London on business and takes his family along. Many complications arise when the son falls in love with an English girl and the father tries to break it up.

Irene Rich plays the wife of Will Rogers, the mill owner, and Frank Albertson portrays the son. Maureen O'Sullivan and Lumsden Hare also have important roles. John G. Blystone directed.

CANADIAN SOPRANO TO SING AT MAY'S

Mabel Curtis, Canadian soprano, will present her first concert in Los Angeles when she appears at the May Company's exposition hall this afternoon.

Miss Curtis will present a series of American, English and Irish folk songs and folk dance interpretations, and also a group of songs for children adapted from the A. A. Milne-Christopher Robin series. Evelyn Kemp will accompany at the piano.

...eaters—Amusements—Entertainments

R-K-O THEATRES IN LOS ANGELES

B'WAY AT 4TH
ORPHEUM
BROADWAY AT 9TH • CONTINUOUS 9:45 A. M. TO 11:30 P. M. • 25c TO 1 P. M.
Last 2 Days to See Why....
"A LADY SURRENDERS"
Bold and altogether original drama of a man with one wife too many.....
CONRAD NAGEL
GENEVIEVE TOBIN
ROSE HOBART
BASIL RATHBONE
Universal Picture
KNUTE ROCKNE Football Film

ORPHEUM
Special MIDNITE PREVIEW
FRIDAY 11:30 P.M.
AMOS 'N' ANDY in "CHECK AND DOUBLE CHECK"
SEATS ON SALE NOW
REGULAR PRICES 65¢
SATURDAY AT 8AM
GODS OF RADIO SWEEP TO GLORY IN THEIR FIRST TALKING PICTURE
AMOS 'N' ANDY
IN
"CHECK AND DOUBLE CHECK"
MIGHTIEST STARS OF ALL CREATION IN THE MOST UNIQUE ENTERTAINMENT IN ALL HISTORY....
R-K-O Radio Picture
HEAR SPECIAL BROADCAST FRIDAY AT 7:30 AMOS 'N' ANDY ON R-K-O PROGRAM OVER STATION KFI .... COURTESY PEPSODENT CO.

9 GREAT FEATURES 9
TODAY
ON THE SCREEN
BERT LYTELL
Playing both leading roles in a remarkable dual characterization!
"BROTHERS"
with
DOROTHY SEBASTIAN
R-K-O VAUDEVILLE
Direct from the Palace New York
COUNT BERNI VICI
and his 14 Girl Symphonists
TED LESLIE
CARLETON & BALLEW
Laughing Thru Life
DEZSO RETTER
the Safe Wrestler
DAN RUSSO and the R-K-Olians "Bells of St. Mary's"
New Knute Rockne football film of famous grid plays
Latest Pathe News Events and Specialties
R-K-O THEATRE 8TH & HILL
LA'S BIGGEST SHOW
30¢ TO 1 P.M.

WILL AT HIS BELASCO WE. 8383
BELASCO & CURRAN present NEW YORK'S SENSATIONAL LAUGH HIT
YOUNG SINNERS
By ELMER HARRIS
COLLEGIATE MATS. WED.-SAT. 1:30 1$
NOT UNTIL YOU'RE 18

5th Big Week
MAYAN THEATRE
SEATS NOW SELLING 2 WEEKS IN ADVANCE
THE TEMPTATIONS of 1930
100 GORGEOUS GIRLS
Mat. Wed., Sat. 50c to $1.50
Nightly at 8:30 50c to $2.50

VINE STREET
...OLLYWOOD
MATINEE TODAY
GL. 4146
Hollywood is gasping at the daring of
MY GIRL FRIDAY
"millionaires with a chorus girl complex"
starring JOHN T. MURRAY with
Esther Muir and Nita Cavalier

GROUP OPPOSES POWER BONDS

Taxpayers' Organization to Combat Proposal

Other Needs of City Cited as More Urgent

City Club Takes Action on Charter Amendments

Resolutions embodying its reasons for opposing the proposed $13,300,000 power bonds were made public yesterday by the Taxpayers' Anti-Power Bond Association through its chairman, Attorney Walter R. Leeds. The resolutions, together with the names of the men who sponsor them, follow:

Whereas, on five different occasions, the voters of Los Angeles, at the urgent request of the Power Department, have voted power bonds which now total the sum of $60,500,000, and

Whereas, at the election on June 4, 1929, the voters very decisively defeated the power bond issue on the ballot, thereby showing that they did not favor additional power bonds, and

Whereas, on April 30, 1929, the total amount of outstanding bonds for the city of Los Angeles, exclusive of school bonds, was more than $140,000,000, and

Whereas, it is necessary to conserve the bonding capacity of the city for schools, the development of more water in the near future, sewers, police and fire protection, street improvements and the city's proportion of the Colorado River development;

Now, therefore, we, the undersigned citizens and taxpayers of the city of Los Angeles, hereby pledge our support to the Taxpayers' Anti-Power Bond Association, which has been organized for the purpose of opposing any power bond issue submitted to the voters within the next twelve months.

MEMBERS OF BODY

Mervan Adams	Maynard McFie
David C. Allison	Henry S. McKee
Earle C. Anthony	Malcolm McNaghten
Harold L. Arnold	Norman MacBeth
Charles Band	Robert March
A. P. Beal	Harry Lee Martin
Sam Behrendt	F. D. Mason
R. K. Bohan	Tom May
F. W. Braun	Ben R. Meyer
C. M. Brunswig	Alan F. Murphy
W. A. Bryant	Dr. W. A. Morrison
John P. Burke	John G. Mott
W. D. Button	Walter M. Murphy
Hal E. Carpenter, Jr.	O. E. Nadal
Will P. Clark	Herman A. Nater
W. F. Clark	H. W. O'Melveny
Henry J. Cochran	F. W. Orcutt
R. Gaut Cochran	James R. Page
John B. Connors	Lee A. Phillips
John F. Dockweiler	R. W. Pridham
Jos. Donovan	P. W. Quimby
W. G. Donovan	W. H. Rees
W. H. Dyas	George Rice
Ed Ray M. Edwards	C. C. Rosenthal
Tom Francisco	V. M. Rossetti
C. D. Fredericks	O. Rey Rule
Mr. Dudley Fulton	Frank Ryan
John H. Gara	R. Schweppe
William M. Garland	Walter P. Story
Jay Gladding	Frank R. Strong
Daniel O. Great	James A. Talbot
David A. Hamburger	Walter Taylor
F. B. Hardacre	Joe Toplitzsky
C. D. Hitchcock	John Treanor
Edward Howes	J. B. Van Nuys
Sumner Hunt	O. A. Vickrey
Fred M. Innes	George C. Walker
C. M. Jordan.	Perry W. Weidner
R. N. Kemp	Dana R. Weller
H. Lacy	H. L. Westbrook
Ellis M. Leaf	H. M. Wheeler
Walter R. Leeds	Donald W. Whittier
Walter M. Leimert	Philip L. Wilson
Jay Llewellyn	C. Z. Woransop
H. Avery McCarthy	

INDORSEMENT GIVEN

The German-American League, through its president, Max E. Socha, had indorsed the power bonds. Mr. Socha was quoted as saying that the big investment the city has in the power system and the increasing demands made for electricity make it imperative that the bonds be voted. Also, the need for extensions to handle Boulder Dam power was cited as an argument in favor of the bonds.

Opposition to proposed city charter amendments No. 2-A and No. 3-A and indorsement of No. 12-A was voiced at the City Club yesterday by George Dunlop, charter expert and formerly president of the City Club.

Regarding 2-A, which provides that all interest earned by the Water and Power Department and the Harbor Department shall go to the general city treasury, Mr. Dunlop said that the adoption of this amendment would be a direct reversal of the expressed will of the people two years ago, when the several departments were granted use of their own earnings to be used in the development of their respective departments

PURCHASING SYSTEM

Mr. Dunlop also expressed strong opposition to 3-A, which would give the city purchasing agent power to make all purchases for the various departments. Opposition was based upon the ground that each department not only is best acquainted with its particular needs, but also in position to make economical purchases.

In respect to 12-A, Mr. Dunlop said he hopes this amendment will carry, declaring that no city department has a moral right to sign contracts for payment of city funds for more than three years, unless such contracts are approved by City Council and made subject to referendum vote of the people.

Another speaker was Chief Engineer Scattergood of the Department of Water and Power, who spoke in favor of the proposed power bond issue.

OF THE COMMUNITY CHEST

F. S. RASCO SAYS:

"We realize the only way to investigate the needs of a community and distribute funds without waste, is through a centralized organization. For this reason we have welcomed the opportunity to co-operate with the Community Chest.

"On several occasions I have found it necessary to refer a worthy case to our Community Chest for assistance, and in every instance I have found they have been fairly and impartially assisted."

G.A.R. Member Killed by Auto

By a "Times" Staff Correspondent

PASADENA, Oct. 22. (Exclusive) Mahlon D. Stambach, 84 years of age, a Civil War veteran, 703 East California street, was fatally hurt tonight while crossing the street near his home, when he was struck by an automobile driven by 15-year-old Louis Boisot, son of L. M. Boisot, 555 South Grand avenue, a well-known Pasadena realty dealer.

He suffered a fractured skull from which he died two hours later at the Pasadena Hospital. Witnesses told the police that the boy was driving possibly twenty-five miles an hour and that the victim crossed the street outside the safety zone. The youth was booked for reckless driving but was later released to his parents.

FLIP OF COIN USED TO DECIDE DEBATE

Coin flipping, which was finally resorted to in breaking a continuous tie between the two remaining speakers in the local extemporaneous oratorical contest at Los Angeles Junior College, gave Wade Church, manager of literary activities, victory over Phillip Manning, his opponent. Church will next represent this college Friday at Pasadena Junior College.

SPEAKERS VOICE CHEST MESSAGE

Bureau Headed by Dr. Snape Reports Activities

Many Speeches Delivered to Service Clubs

Industrial Plant Workers Display Courtesy

A complete report of the activities of the Community Chest campaign speakers' bureau was released yesterday by Dr. John Snape of the Temple Baptist Church, chairman of the bureau.

The report reveals that since September 1, last, 345 talks have been made by Chest speakers. Of this total, 150 were made in industrial establishments, 110 were before Parent-Teacher Association meetings, twenty-one before clubs, such as Ebell, Kiwanis, Friday Morning, Rotary, Lions, Electric, Catholic Women, Advertising and seventy-three before general clubs and organizations.

WORKERS COURTEOUS

Under a new policy speakers were permitted to address industrial establishments only on company time, except where men work by piecework. Fred S. Ritter, vice-chairman of the speakers' bureau and chairman of the industrial department of the speakers' bureau, reported that in every case workers in the 1500 industrial establishments in the city received Chest speakers with every courtesy

At a recent meeting of the Central Labor Council, at which representatives of every union in the city were present and which was addressed by a Community Chest speaker, the gathering voted unanimous co-operation to the Chest campaign. Chest speakers have covered all parts of Community Chest territory from San Fernando to San Pedro.

SCHOOLS CO-OPERATE

A unique phase of the speakers' bureau is the co-operation being extended it by high schools and secondary schools of the city. Several hundred young student speakers have been trained to go out from these schools and make talks to the student assemblies for the Chest.

"All speakers have first-hand knowledge of the work being done by Chest agencies," Dr. Snape's report stated, "and stress the services given to the indigent before every body they address. The picture they leave of Chest services shows that approximately 10,000 destitute families were aided in the past year, 35,000 homeless men were given food, lodging and other assistance, 130 indigent aged were cared for, 35,000 children and adults received medical and surgical care in clinics, hospitals, preventoriums, sanatoriums and convalescent homes, approximately 20,000 persons obtained employment through employment departments of various Chest agencies, 17,000 disabled war veterans and their families received financial assistance, medical and hospital care and assistance in obtaining employment, and so on down the line."

WILL SHARE PULPITS

Next Sunday has been designated as Community Chest Sunday in all churches and numerous churches have invited Chest speakers to share the pulpit.

The speakers' bureau expects to fill a great number of speaking engagements prior to the official opening of the Chest campaign next Monday.

Among volunteers in the service of the speakers' bureau are Fred S. Ritter, Mrs. Chester Rude, Joseph Scott, Mrs. Adolf Sieroty, Rev. Willsie Martin, Grant V. Jenkins, Thomas P. White, Mrs. George Herbert Clark, Joseph Bonapart, Benjamin F. Bledsoe, William W. Bearman, Miss Margaret Barnard and more than 100 others.

KIDNAP PLOT REVEALED

Police Report Confession by Prisoner of Scheme to Perpetrate Sensational Crimes

George S. Beckwith, middle-aged draughtsman for mining companies, who is accused of having formulated a daring plan to kidnap wealthy persons and to have sought confederates by placing "blind" decoy advertisements in the newspapers, became a legal puzzle last night to authorities in Los Angeles.

Neither Dist.-Atty. Fitts nor the Federal authorities could find legal jurisdiction in the case against the 52-year-old prisoner who is charged with having suddenly forsaken a life of rectitude to undertake a series of crimes of astonishing magnitude. They hope to find some statute on which to proceed today, and meanwhile Beckwith, who is father of two sons, and has not had a police record heretofore, remains in custody, charged with suspicion of robbery.

GEORGE S. BECKWITH.

Remembering that in the $80,000 robbery at the City Power and Light office three years ago confederates in the crime were obtained by the ringleader through advertising, the police department yesterday attached increasing importance to Beckwith's arrest, particularly as he displayed keen intelligence in conversation, and frankly confessed, officers said, having laid out a campaign of crimes that would have been the source of many sensations in Los Angeles and vicinity.

Beckwith was arrested Monday night at 2211 East Seventy-seventh street. A fortunate bit of telephone "listening in" by Detective Lieutenants Miller and Hurst led to the man's capture.

Operating under the name of Warren (Vic) Richfield, he is accused of having placed a series of advertisements a week ago, asking for truck drivers and laborers. To those whose answered Beckwith is asserted to have sent letters outlining his scheme for kidnaping wealthy persons. The plan, he is asserted to have pointed out, promised easy money, and much of it.

Beckwith, in these letters, professed to be able to fix things with the police so arrests would not follow, and he added the returns from the kidnapings would be large enough to insure quick wealth to those who engaged in them.

Yesterday the man frainkly discussed his asserted kidnaping plan, declaring he needed money, and had based the idea on a similar scheme carried out by a band of criminals recently in the Middle West.

In dealings with those who replied to his advertisements Beckwith told applicants he would get in touch with them over the telephone, and it was during one of these conversations that Miller and Hurst managed to trace him.

The perplexity of the District Attorney and the Federal authorities yesterday seemed to grow out of their inability to find a statute covering Beckwith's asserted activities. He cannot be charged with conspiracy to kidnap, because the confederates he may have obtained are not known. He had not yet kidnaped any one. And, so far as known, he took no money from the men who answered his advertisements.

However, either Dist.-Atty. Fitts or the Federal authorities hope to find some method of procedure today.

MIXED DOUBLES TENNIS TEAM NOW IN "SINGLES"

By a "Times" Staff Correspondent

SANTA MONICA, Oct. 22. (Exclusive)—The mixed doubles team of Van Ryn and Gladman became Mr. and Mrs. John Van Ryn tonight when the coholder of the Wimbledon men's doubles tennis championship and Miss Marjorie Gladman, who gained fame on the tennis courts while a student at the University of Southern California, were made husband and wife by Rev. Wallace N. Pierson in a pretty and dignified ceremony at the Episcopal Church of St. Augustine's-by-the-Sea.

The bride, known to her friends and tennis fandom as "Midge," is the daughter of Mr. and Mrs. Alfred Gladman, of 3581 Centinela Boulevard, Mar Vista. She was given in marriage by her father.

Wearing a white satin wedding gown, she was accompanied to the altar by Miss Bonnie Glendinning, maid of honor, and Miss Doris Gladman and Miss Peggy Henry, bridesmaids. The maid of honor's gown was of turquoise blue net and the bridesmaids wore gowns of pink satin crepe. Mr. Van Ryn's best man was Hyde Braly and the ushers were Joseph Bixler and Joseph Bitterlin.

Gathered to view the ceremony was virtually everyone of prominence in Southern California tennis circles as well as friends and relatives of the couple and sister members of the bride's sorority, Kappa Alpha Theta.

Following the ceremony, there was a reception at the home of the bride's parents which was attended by about 150 friends and relatives of the couple. Prominently on display at the reception was a huge wedding cake with the tennis motif predominant in the design of its icing. Worked into the design along the side were tennis rackets and on top of the cake were iced figures of tennis players in action.

After the reception the couple left on a honeymoon trip whose itinerary they would not reveal. They plan to make their home in Philadelphia. Mr. Van Ryn's home formerly was in East Orange, N. J.

NOVELIST WRIGHT RIGHT PROUD THAT SON WRITES

Disclosing that his oldest son, Gilbert, 25 years of age, collaborated with him in the production of a novel soon to be published, Harold Bell Wright, author of many best sellers, of Tucson, Ariz., was a Los Angeles visitor yesterday, stopping at the Biltmore.

Wright said that the novel has been named "The Devil's Highway" and that it is of a mystery-scientific turn.

Wright was proud of his son's accomplishment in breaking into the writing world without benefit of his father's reputation, putting forth two novels and a number of short stories under the name of John Lebar. Even the publisher of his son's first novel did not know the young writer's real identity, the father said.

The son's novels are "The Doubtful Year" and "The Lighted Lantern." Young Wright is living at Balboa.

Wright said he came to Los Angeles on business and to visit his son. He will leave today.

TESTS OUTLINED ON BREAKWATER

Harbor Department to Aid Federal Engineer

Stress and Costs Will Be Fixed by Miniature

Work Done at Milwaukee to Be Key to Studies

Use of the harbor department's supply yard in Wilmington and its engineering division for Maj. W. H. Lanagan, United States district engineer, to conduct breakwater experimental studies was approved by the Harbor Commission yesterday on recommendation of Harbor Engineer Nicholson, who spoke very highly of the co-operation Maj. Lanagan has extended to the department.

Maj. Lanagan is at present preparing plans and specifications for the 12,500-foot breakwater extension on the forty-eight-foot contour, for which Congress appropriated $7,000,000, and Nicholson's suggestion is for experiments with miniature breakwaters in a tank to ascertain wave action on different types, mainly the rock-mound type, similar to the Los Angeles Harbor's present breakwater, and the reinforced concrete caisson type now being used to protect Lake Michigan harbors.

Nicholson, who will co-operate with Maj. Lanagan, informed the commission that during his recent visit to Milwaukee he found that the United States engineers for the Great Lakes district are conducting a great deal of experimental work with the use of miniature concrete caisson breakwaters.

These experiments are for finding the greatest resistance to wave action and also to obtain a more accurate estimate of the cost of the different types of breakwaters.

Nicholson informed the board that it had been found that of the 5000-foot reinforced concrete caisson type of breakwater at Milwaukee, 700 feet of it had been tilted during a storm, apparently because waves struck it, shot high in the air, dropped behind and scoured out the supporting rip-rap, which apparently was of insufficient weight.

He explained that at the experiments to be conducted here it would be ascertained if the concrete caisson type of breakwater would show more strength in withstanding heavy wave action in view of the fact that there is a hard-pan or clay bottom for the breakwater extension here, whereas the Milwaukee breakwater is on a sandy bottom, on which a crushed rock base first had to be laid.

In addition, he said, the experiments in miniature would reveal whether the concrete caisson type of breakwater cost would come within the appropriation, and whether it would be cheaper or more costly than the rock-mound type. The concrete type is favored because it would shut out all surge from ground swells.

MISSOURIANS TO RALLY

The Missouri State Society will have its fall picnic rally Saturday at Sycamore Grove Park. The program will feature the White King Quartet.

BULLOCK'S WILSHIRE

Children's Togs

EVENTFULLY PRICED

—coats and hats, party frocks, school shoes and many other items of bullock's-wilshire quality at less than regular

FOR GIRLS

—a group of superior coats in sizes 2 to 6 at . . . $9.75

—clever autumn felt hats, many types at $5 and $7.50

—party frocks in georgettes below regular . $10.50, $15

—sweaters of fine imported wools; sizes to 12 at . $5.95

—robes for children 2 to 6, low priced . . $1.95, $3.95

FOR BOYS

—"rumble-seat" coats in sizes 4 to 10 at . . . $35

—wool shorts in sizes 5 to 9; values at $1.50

—¾ golf hose at a mere fraction of regular . . . 50c

—little boys' oxfords, a sturdy type for school . . $4.50

children's store

Fitzroy 5212

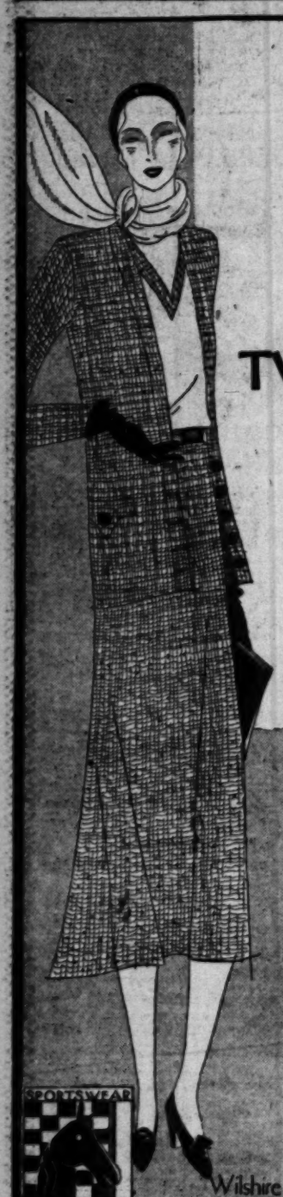

BULLOCK'S WILSHIRE

TWEED

KNIT

—the "easy" little suit in which to watch the game, whether the match is football, polo, golf or any one of a dozen sports—the suit that has the firm texture of tweed and the comfort of knit—featured with its angora blouse at bullock's-wilshire sportswear now

$35

sportswear—street floor

Wilshire Boulevard at Westmoreland

BULLOCK'S WILSHIRE

accessory room presents:

two important features

Brocade Evening Bags

—just a mere fraction of regular price—this group of charming evening bags—in the convenient size $6.75

Real Stone Jewelry

—necklaces and pins of carnelian, chrysoprase and other semi-precious stones at much under regular price $9.75

accessory room—street floor

Wilshire Boulevard at Westmoreland

BULLOCK'S WILSHIRE

snappy news of a low price for boys' suits worth more

—cheviots, worsteds and tweeds, plenty of "best wear" navy blues and snappy brown and gray tweeds, in sizes 10 to 16—those sizes that constantly present problems to tailors and parents

—all with two pairs of trousers, one knickers and one "longies"—and every suit in the little collection definitely worth more than its price—$18.75

students' store—street floor

...ones Will Take Thirty-five Players North

SPORTS
Los Angeles Times

11

THURSDAY MORNING, OCTOBER 23, 1930.

...HEIKS DOWN SERAPHS IN TEN-INNING THRILLER

...EAT RALLY IS PLANNED BY HERD'S SUPPORTERS

...Eleven ...ll Set for Bitter Game

...RALPH HUSTON
...University of South... Trojans will board ...tonight bound for Palo Alto, where Saturday afternoon they will put up the battle of their young lives in their annual competition with the Sons of the Stanford Red."

A spectacular rally has been planned for this evening to start the athletes on their trek to the north. Every available Trojan student will ...speed the parting ...the blaring of Mr. Roberts's noted ...

...terday selected ... who will be ...tonight. There are ... seven guards, ... four quarterbacks, ... three fullbacks, ... will be rein... ... array of coaches, ... of student managers ... Baker, doctors, ... Manager Arnold ...

...PICKED
... who will board Mr. ... spacious Pull... ... Archbishop, "Dutch" ... Clark, George Deck...

...ed on Page 12, Column 5)

Card Outfit Working for Pass Attack

SAN FRANCISCO, Oct. 22. (Exclusive)—With Stanford continuing to work out behind locked gates "down on the farm," the experts have gone into a huddle behind wide open typewriters and have emerged with the conclusion the aerial route may mean the difference between the relative strength of the Cardinal machine and the visitors from Troy Saturday afternoon.

"POP" WARNER

After considerable skull practice this afternoon, the experts cut loose with the conclusion the Trojan of 1930 is not as smart as he was in 1928 and not as powerful as he was last year but he has a greater variety of plays mixed up with a great flock of deception which brings the experts to the additional conclusion that Pop Warner, sometimes called the "fox of the farm," is hep to that also, and is running the Cardinal of 1930 through a siege of defensive tactics designed to overcome deception.

That done, the air will tell the tale. That is, if that is done. This is according to the experts, you understand.

It appears that Orv Mohler and Duffield are good passers and Pinckert and Apait also can pass. It appears that Stanford also has some passers, but who they are is a secret.

(Continued on Page 12, Column 6)

...SE BOWL'S SEATING CAPACITY FIGURED OUT

...Oct. 22.—Exactly 85,... ...including sports writers ...can be seated ... the reconstructed ..., was revealed today ... of branding num... ... cedar seats was ... the result of the re... ... the capacity has been ... the capacity last ... 68,200.

... seats 112; the ... accommodates ... and the radio com... ... and roof-seat an ad... ... persons.

...Pacific Coast, the stadium's capacity is exceeded only by the Los Angeles Coliseum and the Stanford Stadium. The work of replacing the wooden underpinning with concrete and installing new seats represents an expenditure of $303,000. The three major steps in constructing the stadium have entailed an expenditure of more than $1,000,000, the first funds having been provided from the sale of tickets to the old chariot races in Tournament Park. In recent years the Tournament of Roses Association has applied profits from the New Year's Day football games to complete the bowl in its final form.

...Stores Open All Day Saturdays

Dyas
...TO SERVE YOU

Top Coats
$25.00

Made for Dyas, of Showerproofed Imported Fabrics

...ish looking homespuns, tweeds and mixtures ...roughly shower-proofed ...against hardening of the ...fabrics — set-in sleeves and ...and easy raglans. Tans, ..., and Grays. Sizes ...to 42. Values beyond ...

DYAS MEN'S SHOP—LOWER STREET FLOOR
LOS ANGELES STORE ONLY

U. C. L. A. vs. Stanford
Friday Night, October 31st

INJURIES HURT TIGER ELEVEN

Waddell and Blee May Not Make Arizona Trip

Star Sophomore Guard Has Broken Hand

Oxy Team Leaves Tomorrow for Phoenix

Adding more darkness to the already gloomy prospect of meeting the tough Arizona Wildcat this Saturday at Phoenix, Johnny Waddell, star sophomore guard, and Bob Blee, reserve backfield man of the Oxy Tigers, were found to be so badly injured last night when Eddie Kienholz called the roll, that both may be left home.

COACH KIENHOLZ

Waddell suffered a broken hand in the San Diego tussle las Friday night, but Oxy officials didn't find it out until yesterday. He, in all probability, on Redlands a week from tomorrow night in the Rose Bowl.

Blee broke a bone in his foot in scrimmage last night and will be all right in a couple of weeks. Blee had a good chance to get in the Wildcat game as Kienholz is planning on using most of his reserve material against the potent Arizona eleven.

The Tigers will leave for Phoenix Friday night and will arrive just in time to grab a sandwich before the game. After the struggle, the Oxy outfit will grab a rattler for home and are scheduled to be back by noon Sunday.

ARIZONA WILDCATS DRILL FOR OXY GAME

TUCSON (Ariz.) Oct. 22. (AP)—With the squad's most effective combination still something of a puzzle, and with several players handicapped by injuries, University of Arizona football coaches are seriously at work today to bring a winning Arizona team to the front before the Occidental game in Phoenix Saturday.

In the first practice since the clash last Saturday with the Tempe State Teachers, the Wildcats did not show unusual dash and power in a thirty-minute scrimmage between teams selected from the varsity squad. Line Coach Fred Enke tried out various combinations in an effort to put his finger on one which would "click" consistently.

Tewksbury was given stiff drill at end in place of Dicus, and Paul Leary, speed merchant, replaced Hargis at half on one team, to do most of the ball carrying. Hargis was kept busy on the sidelines, punting the ball in long arcs down the field.

Just what men will compose the Wildcat line against Occidental is uncertain. Gus Seidel, 190-pound tackle, is back in uniform after having been away from practice for some time with leg injuries. His leg still is bandaged heavily, however.

Coach J. F. McKale has not yet decided definitely between Phillips and Clark for right guard, or Mannen or Anglin for right tackle. The broken hand of Dunseath, regular center, is mending rapidly, but whether he will get back in the game immediately is problematical.

The starting fullback has not been named. Lieer started against Tempe, to give way to Collier.

The team will ease up tomorrow, and Friday McKale will take a twenty-six-man squad to Phoenix. Names of those selected to go will be announced after tomorrow's workout.

URUGUAY TO PLAY HERE

MONTEVIDEO (Uruguay) Oct. 22. (AP)—Uruguay, champion nation of the world in soccer football, will send a team to the United States this winter.

HANDY TANDY - - - - by Feg Murray

HE ALWAYS GETS HIS MAN!
AND the UNIVERSITY OF CALIFORNIA'S CAPTAIN IS NAMED HANDY!
STANFORD MEETS SOUTHERN CALIFORNIA ON OCT 25, WASHINGTON NOV. 8, CALIFORNIA NOV. 22, AND DARTMOUTH NOV. 29.
RAY TANDY
CAPTAIN AND TACKLE OF THE STANFORD FOOTBALL TEAM, AND DISCUS THROWER ON THE TRACK TEAM.
...politan Newspaper Feature Service, Inc.

STANFORD'S captain this year is Ray Tandy, a worthy successor to such former leaders of the big Red teams as Ernie Nevers and Biff Hoffman. But because Ray plays in the line you won't hear so much about him as if he were in the backfield. However, Ray Tandy is a star in his own firmament, and everybody knows the value of a good tackle to a football team. He has football intuition, the strength of a Hackenschmidt and the speed of a cobra. And that makes him a pretty good tackle, which is exactly what he is.

Capt. Tandy was hurt early in the Santa Clara game on the 4th inst., but Pop Warner showed that he had able support for the Red leader by rushing in a very healthy gent named Ehrhorn, who started at right tackle in the Minnesota game. The left tackle position on the Stanford team is held down by a Mr. Bogue, brother of a famous Cardinal ball carrier of a few years back. Tandy is 26 years of age, five feet eleven and one-half inches tall and weighs 190 pounds.

Capt. Tandy's greatest ambition is, probably, to beat the University of Southern California, which Stanford plays at Palo Alto next Saturday. The Red Shirts have only got one tie and two defeats out of the last three years' contests with the Trojans. Next to beating Howard Jones's men, Tandy wants most to beat California in the Coast's annual "big game." In this contest the radio announcers will have the fun of trying to remember that Tandy is captain of one team and Handy captain of the other! The week following the California battle Ray and his mates will be hosts to Dartmouth and hope to entertain them as fittingly as Stanford did Army last year.

BROWN HELD EVEN

BARCELONA (Spain) Oct. 22. (AP)—"Panama" Al Brown, lanky Negro who is recognized in parts of America as world's featherweight champion, and Jose Girones, Spanish featherweight title-holder, fought ten rounds to a draw in the bull ring tonight. No title was at stake.

A MOSES SOUGHT FOR ON COAST

Cocky, Self-confident Personage Who Admits Ability Needed to Pick the Winner of Stanford-Southern California Classic Saturday at Palo Alto

BY RALPH HUSTON

Ho, for an Art Shires!
Ho, for a U. S. Grant!
Ho, for an Harry Ebding!

What the Pacific Coast Conference needs is one of those guys who says, "I can do anything," and goes out and does it.

What with all the gloom emanating from the Stanford and Southern California campuses, it remains for some noble soul to shove his manly brow above the seas of despair and pronounce, "We'll win in a walk! The other guys are lousy! It's just a breather!"

"My present team is the dumbest I ever had," says "Pop" Warner. "Never have I seen such a collection of human dumbness. We couldn't win from the Trojans if our lives depended upon it."

TROJANS' CHANT

"Warner has great reserve strength," chant the Trojan supporters. "We've a good starting line-up, but we can't compete with 'Pop' in the matter of reserve strength. They'll slaughter us."

Be it said to the everlasting credit of Howard Jones, master of the Trojan hordes, that he has said no words one way or the other. Jones has learned the lesson of silence. He makes no predictions, no alibis, and takes things as they come. Win, lose or draw, the Trojan mentor has never a word of praise; nor never a word of condemnation.

But what the conference needs is a Shires, or a Grant, or an Ebding. A guy who can predict the best, and who can go out, and do it. A guy who can say, "Those Cards are a bunch of grammar-school punks! We can take 'em in a gallop. It's a breeze, and if you want to see some real football, just wait till we cruise over California and Notre Dame!"

Shires said, "I can do anything!" and he did it.

Grant said, "There's no such word as can't."

Ebding said, "I'll beat out that senior in two weeks."

Probably most of you don't know the story of Harry Ebding, the Saint Mary's end. When Harry was a lowly sophomore, a number of newspaper men visited a St. Mary's workout. Harry talked to them personally. "See that guy on end," he said. "In two weeks, I'll be in the starting line-up, in his place. In my junior year, I'll be all-Coast, and by the time I'm a senior, I'll be all-American. They laughed.

FOOLED 'EM

Ebding has more than lived up to his predictions. In two weeks he was a regular. As a junior, he was all-Coast, and now, as a senior, he's a real candidate for all-American.

That's the spirit that makes great athletes. The will to win, and the ability to come through. Charley Borah, a dash man, honestly believed that he could beat any two-miler running. And, given the chance, Charley could.

What the conference needs is a quarterback who can step into the breach, declare that the opposition is a "bunch of bums," and proceed to run wild to victory.

Maybe it will be Duffield. Maybe Mohler. Maybe Hillman, or Rothert, or Moffatt, or Simkins. But let's have a guy who knows he can win, and goes out and does it. Away with gloom! Let's have a Shires, or a Grant, or an Ebding!

Ouch, Pop, How Could You?

STANFORD UNIVERSITY (Palo Alto) Oct. 22. (AP)—Coach Pop Warner, recently quoted as saying the Stanford football team this year was the "dumbest he had ever coached," told the student body at a rally here tonight that "no matter how dumb the Stanford team is, it is a lot smarter than any U.S.C. team."

If You Can't Pick a Winner—

Don't fail to tune in on KHJ at 9:30 on the dot this evening when Braven Dyer of The Times sports staff discusses the inside dope on Saturday's Southern California-Stanford game with Seraphim (Dynamite) Post, former All-American guard under Pop Warner. Post has crushed many a Trojan line and his expert opinion from the player's standpoint will come mighty close to hitting the nail on the head. Post and Dyer will treat with the present, past and future in a half hour of fast and furious football chatter. It's a lost opportunity if you miss this broadcast. Remember the time—9:30, the station—KHJ, and the principals—"Dynamite" Post and Braven Dyer.

BEAR PLAYERS DEPART FOR WASHINGTON GAME

BERKELEY, Oct. 22. (Exclusive) Conceded an even chance of bringing home the first Pacific Coast Conference victory of the 1930 season, the University of California football varsity, thirty-nine players in all, boarded the train this evening for Seattle to compete against the University of Washington on Saturday.

A big send-off rally, under the direction of Hubert Pedersen, student body yell leader, saw the Bears on their way following a stiff workout that began at 1:30 o'clock this afternoon and ended just early enough for the gridmen to get out of their football clothes and into their civvies.

Coach Clarence (Nibs) Price intends to use 1 of against the mighty men of the north. This was evident in the return of Ed Griffiths to the first-string quarterback position. Griffiths has been useless the past couple of weeks on account of a very bad ankle which got all used up in the Washington State game. It was rumored that Bill McCutcheon would take his place against the Huskies. With Griffiths a 190-pounder, back on the job, McCutcheon will have

(Continued on Page 13, Column 5)

HILL DOUBLES TO BRING 9-8 VICTORY TO STARS

Jacobs Hits Two Homers and Pair of Doubles; Seven Circuit Clouts Feature Clash

BY BOB RAY.

Whew! And various other expressions of excitement!

In one of the wildest, most thrilling baseball clashes that has been staged during Wrigley Field's history, Oscar Vitt's Hollywood Stars got the jump on their Angel rivals in their quest for the 1930 Coast League pennant by eking out a 9-to-8 triumph in ten innings in yesterday's championship play-off opener.

It was a contest that was packed with more thrills to the minute than one could possibly imagine, and none of the 5310 fortunate fans on hand were ready to concede a victory to Hollywood until Buzz Wetzel disposed of the last Angel batsman in the final inning.

RAY JACOBS

The Sheiks finally won out in the tenth when Jess Hill, the ex-Trojan athlete, who is now playing left field for Hollywood, smashed a double down the third-base line that brought big Dave Barbee scampering over the plate with the run that decided the thriller.

Both sides apparently had the ball game sewed up at various stages of the struggle, but gallant rallies by two fighting ball clubs forced the battle into overtime before the issue finally was decided.

Seven home runs, five by Los Angeles and two by Hollywood, added their exciting moments to the afternoon's entertainment.

ACES ARE ROUTED

Ed Baecht and Jim Turner, the two hurling aces of the rival clubs, were treated like high-school pitchers by the base-hit-crazy athletes and both failed to finish. Vitt

(Continued on Page 12, Column 3)

BALL FARM GIVEN RAP BY LANDIS

Major League Clubs Can No Longer Draft Players From Outposts

CHICAGO, Oct. 22. (AP)—Baseball Commissioner Kenesaw M. Landis ruled that no major league club could draft a player from one of its own baseball farms.

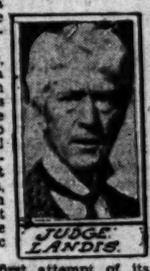
JUDGE LANDIS

The ruling, regarded as a slap at the farm system, was made after the Brooklyn club of the National League attempted to select Jimmy Pattison, a pitcher, from its farm at Macon in the South Atlantic Association.

It was the first attempt of its kind since the farm system became general.

"Selection of a player from a club's own farm is wholly inconsistent with the draft," Commissioner Landis said. "The club can buy any players before September 15 if it wants them."

BRUIN GRIDDERS WORK IN ROSE BOWL TONIGHT

Coach Bill Spaulding and his U.C.L.A. gridders will sample the Pasadena Rose Bowl brand of night air tonight when they work out under the klieg...s in preparation for tomorrow night's game with the Caltech Engineers. The Bruin football team will practice from 7 to 9 o'clock this evening at the Rose Bowl, and special attention will be paid to punts, passes and handling the ball on reverses and spinners.

Leonard Bergdahl, quarter-

(Continued on Page 13, Column 8)

DON LEE
Used Car Bargains

See these selected values, and more than 150 others of many makes and models. Easy terms

INSPECT THESE TODAY

CADILLAC 341-B	Phaeton 5 Wire Wheels	$1895
LA SALLE 328	Roadster 5 Wire Wheels	1495
LA SALLE 328	5-Sedan	1395
STUDEBAKER '29	President 8, 7-Sedan	1295
CHRYSLER '29	"77" 2-Coupe	1295
CADILLAC 341-A	Fleetwood Imperial, Six Wire Wheels and Fender Wells	1075
PACKARD '28	Sedan	895
CHRYSLER '29	"75" Conv. Coupe	845
CADILLAC 314	2-Coupe	795
CADILLAC 314	5-Coupe	795
LINCOLN '26	7-Sedan	695
CADILLAC 314	5-Sedan	595
CADILLAC 314	Custom 7-Sedan	595
OAKLAND '29	Roadster	595
STUDEBAKER '27	Commander Coupe	495
CADILLAC 314	Brougham	450
CADILLAC 314	7-Sedan	395
MARMON '26	"74" Brougham	295

OPEN EVENINGS. TRinity 8411

THREE STORES
1046 West Seventh St. 1076 West Seventh St.
Figueroa at Pico

Glendale Abandons Plans for $2500 Open Golf Tournament

JUNIOR CHAMBER NOT INTERESTED

Professional Interference Causes Decision

May Hold It Next Year if Attitude Changes

Santa Monica Given Spot on Midwinter Program

BY EDWARD LAWRENCE

Glendale's $2500 open golf tournament, scheduled for December 27 and 28 over the Oakmont Country Club, was abandoned yesterday. The announcement came from Phil Thomson, president of the Glendale Junior Chamber of Commerce.

Thomson rang in a new angle in the present National Professional Golfers' Association tournament bureau problem when he stated that it was understood that one plan was to have sixteen leading professionals play in one tournament and take their slice of prize money, and then let sixteen others play in another tournament.

"The open tournaments promoted in Southern California," said Thomson, "are for the benefit of all who wish to play. We don't propose to allow the P.G.A. to dictate terms which will practically make them closed parties for the benefit of a few.

"There are also hints that expense money, in addition to the prizes, will be demanded by some stars.

"It is easier to cancel all arrangements at the present time and show the pros that they are merely players and not dictators than to attempt to fight with them. They insisted on having their own way. They have it now, as far as Glendale is concerned.

"Perhaps if they alter their attitude we will go ahead with our plans for the annual tournament here in 1931."

The withdrawal of Long Beach and Glendale leaves only $55,000 in money prizes to be awarded in Southern California this winter.

It is understood that Santa Monica will fill in the Long Beach dates with its $1500 amateur-pro event announced a short time ago. This will be held the first week in January and will be unique in that the new big ball will be officially required in this tournament for the first time.

PARTNERSHIP TOURNAMENT ON AT BRENTWOOD

Freddie Tongue, caddie master of the Brentwood Country Club, yesterday announced pairings for the partnership best-ball tournament being staged at the popular Santa Monica club. These matches are to be played each week, and a great deal of interest has been aroused. Each partner is allowed seven-eighths of his handicap.

Following are the pairings:

George Reimers (8) and Dick Young (12) vs. C. E. Sampson (20) and W. F. Howard (18); A. A. Lamm (8) and George Balle (14) vs. W. Burry (16) and D. P. Kisler (16); S. S. Taylor (16) and R. K. Houston (18) vs. Charles Ward (6) and Mal Knight (9); Fred Ackerman (6) and Hal Baker (12) vs. Charles Goodwin (12) and K. E. Schurz (12); S. H. Hopp (18) and E. E. Wood vs. H. Thomas (20) and Dan Egan (22); W. H. Morgan (12) and W. C. Stranahan (7) vs. G. M. Unter (12) and J. S. Howell (16); A. Hayes (6) and C. Donnelly (18) vs. A. M. Lovelace (26) and Max Stimson (14); Hooper Dunn (12) and L. A. Martin (10) vs. Dennes Penimore (16) and C. R. Parsg (14); W. Dimmick (12) and R. Mitchell (12) vs. Fred Graves (18) and George Mayton (14); E. V. Bledsoe (14) and Roy Hunt (14) vs. Frank Ann (14) and Cliff Hunt (18); W. Miller (12) and D. A. Swan (18) vs. Fred Gilmore (14) and G. D. Coulter (16); W. A. Pelz (22) and Bob Pelz (6) vs. C. Campbell (14) and M. W. Kirby (6); Les Mann (14) and D. G. Bovel (6) vs. J. D. Milne (24) and Jim Flynn (39); J. George Harmon (4) and H. J. Barde (4) vs. R. A. MacDonald (12) and C. S. Dickinson (10); Don Dawson (8) and J. Perry (4) vs. W. F. Bentley (8) and Capt. H. P. Smith (12); Rob Hunt (18) and C. S. Temple vs. Clyde Smith (13) and W. Chapman (12).

SAN BERNARDINO EVENT DRAWS LARGE FIELD

J. G. Knapp, chairman of the tournament committee, reports that all is in readiness for the San Bernardino Valley Country Club's thirty-six hole medal play invitation tournament on Saturday and Sunday. Knapp has planned a banquet at the clubhouse tomorrow evening and places have been laid for 100 golfers. A large field is expected with more than forty entries already on hand.

Knapp stresses the point that the twenty-four-handicap man is just as much sought after as the scratch player with play in four classes, scratch to six, seven to eleven, twelve to seventeen, and eighteen to twenty-four.

The San Bernardino course is open to entrance today and tomorrow for practice rounds.

CARPENTER WINS TROPHY AT CHEVY CHASE

Charley Johnston, professional of the Chevy Chase Country Club, reports that Tom Carpenter won the M. B. Desenberg Trophy tournament. W. E. Taylor was runner-up.

MEYBERG WINS MEDAL IN HILLCREST PLAY

The qualifying round of the Hillcrest Country Club championship was held recently at that course. Eddie Meyberg annexed low gross with a 75. Dr. Reingold with an 89-16—73 walked away with the low net. C. L. Myers, H. L. Gumbiner, George Thompson and Roy Badt tied for second low net with 74's.

PHELAN BOASTS NEW LINE-UP FOR BEARS

SEATTLE (Wash.) Oct. 22. (AP)—Coach Jimmy Phelan of the University of Washington plans to try a new backfield combination in his starting line-up next Saturday when his Husky eleven tangles with the University of California here.

Jack Patrick, veteran backfield man, will likely replace August Buse, giant sophomore, at the fullback position. Whitey Martin, new speedy halfback find, has caught the eye of the coach, and may succeed Cherberg. Merle Hufford or Clarence Bledsoe, two speed demons, will handle the other halfback job and Bill Marsh will return to his quarterback post.

RABBIT PUNCHES

BY PAUL LOWRY

TENNIS UNIONS

THE marriage of Johnny Van Ryn and Midge Gladman gets out of the society notes and into the sports columns this morning because it is the most famous union of tennis athletes since Tom Bundy led May Sutton to the altar.

Miss Gladman was No. 9 in the national rankings last years, and will be higher this year. Van Ryn has been a Davis Cup star for two years, and is No. 5 man in the "First Ten."

With Wilmer Allison he won the Wimbledon doubles championship in 1929 and repeated this year. They also overthrew the French doubles team in the 1929 Davis Cup play, but were defeated this year.

Tom Bundy and May Sutton were married twenty years ago. Tom had been runner up for the national singles championship and with Maury McLoughlin national doubles champion. May Sutton was national as well as world's singles champion.

Another interesting point in connection with the Van Ryn-Gladman marriage is the wholesale clean-up of America's young Davis Cup stars.

Wilmer Allison was married this spring, George Lott last week, Van Ryn last night and Johnny Doeg's marriage has been set for an early date.

* * *

THE FOOTBALL HEGIRA

ONE of the largest train movements in the annals of American college sports events.

That's the ticket on the hegira to Palo Alto for Saturday's struggle between Cardinal and Trojan.

The dope comes right from Henry Monohan's Southern Pacific offices, so it's authentic.

Ten extra trains with five regulars will carry 500 students, 1000 alumni and over 2500 Trojan fans north tomorrow night—4000 in one lump.

Others will trek north tonight, and the total will be augmented by steamship contributions and travel by automobile.

The Stanford stadium steats 87,500 persons.

Every seat will be occupied.

The game has been sold out for weeks, and there was no public sale.

* * *

PICKS THE TROJANS

M. B. RICE, the statistical expert, is one gent who has the courage of his convictions.

The anonymous letter writers send in their predictions such as S.C. 26 to 0 or Stanford 20 to 6, but Brother Rice comes right out and stacks his reputation on 13 to 6 in favor of Southern California.

He says Stanford will score on one of its Ireland-to-Russia forward passes, that Duffield will engineer one touchdown and that Mohler has two in his system, at least one of which will register on the scoreboard.

* * *

NEBRASKA UPHELD

MR. TOM LIEB'S memory has been assailed again. Over the radio he named Army as having the best ten-year record against Notre Dame.

Millard Binney, Nebraska '11, submits an eleven-year record of play between the two teams which gives Nebraska five games, Notre Dame five and one tie.

This was for the period 1915-1925 inclusive. When they stopped scheduling these games in 1925 Nebraska had won three of the last four games, according to Mr. Binney's statistics.

Cantlon, May Back in Race

"Shorty" Cantlon and Walt May, two of the outstanding drivers of the country, will don their goggles and crawl into their chariots again today following absences of several weeks from competition. The formidable pair will start tuning up their respective castor-oil burners at the Legion Ascot Speedway for Sunday afternoon's first day race of the season. They are expected to attract the scrutiny of the many railbirds at the local course who are clocking the drivers in action this week in hopes of "doping" the winner in the forty-lap sweepstakes.

Cantlon has been getting his thrills from the sidelines for several weeks because, after two flings at night racing, the pee-wee of the speed sport decided that he was not so great under artificial illumination. However, the Detroit speed king, whose achievements on eastern tracks this year were some of the most brilliant in recent history, is thoroughly accustomed to the Ascot track. May has been on the shelf due to a shoulder injury, sustained when his Padre Special overturned several weeks ago after crashing into the upper guard rail on the south bend.

W. H. Richards, prominent official at the speedway, stated yesterday that every outstanding pilot in this section of the country, with the exception of Billy Arnold, is enrolled for this week's six races. Among those who have signed to drive are Francis Quinn, Arvel Brunmier, Nick Martino, Johnny Krieger, Sam Hoffman, Ernie Triplett, Mel Kenealy and Chester Gardener.

EVANS BEATS THOMAS IN PICO RING BOUT

Huerta Evans took a six-round decision over Ritchie Thomas last night at the Pico Bowl. Johnny Grinone took a four-round nod over Milt Wilkins in the semi-wind-up. Al Wilson beat Don Ponn in four rounds. Stafford McCoy stopped Johnny Willett in the third round. George Starr took the decision over Norman Kemp in the curtain-raiser.

HUTTON FIVE LEADS

The E. S. Hutton five went into the lead for the first time in the Los Angeles Stock Exchange Basketball League last night at the Hollywood High School gymnasium, defeating the William R. Staats quintet, 33 to 13. In the other game played, the Dean Witter team trimmed the Tucker-Hunter-Doolin squad, 22 to 13.

ALL-STAR NINE BEATEN

SACRAMENTO, Oct. 22. (AP)—A team of Coast League Senators drubbed the all-stars of the National and American leagues here tonight, 8 to 3, in an exhibition game. Rude Walberg pitched for the Stars against Tom Flynn and Clarence Hamilton. Myril Hoag, who will be a big leaguer next year with the Yankees, was the outstanding player on the field.

NELSON WINS VERDICT

SAN FRANCISCO, Oct. 22. (AP)—Al Nelson, San Diego welterweight, was given a ten-round decision over Charley Hernandez, San Francisco, in National Hall here tonight.

Coast League Pitching Marks

(Regulars for complete 1930 season)

Pitcher and club—	W.	L.	P.c.
Freitas, Sacramento	19	6	.760
Shellenback, Hollywood	19	7	.731
Turner, Hollywood	21	9	.700
Ballou, Los Angeles	16	7	.696
Baecht, Los Angeles	20	12	.634
Mahn, San Francisco	25	17	.634
Horne, Los Angeles	20	7	.606
T. Pillette, Mission	14	9	.609
Bryan, Sacramento	18	12	.600
Walsh, Los Angeles	6	4	.600
Hanson, Seattle	10	7	.588
Jacobs, San Francisco	17	13	.567
Wetzel, Hollywood	13	10	.565
H. Pillette, Mission	18	14	.563
Dashiell, Oakland	19	15	.559
Cole, Mission	16	13	.552
Barfoot, Los Angeles	12	10	.545
Hollarson, Hollywood	13	11	.542
Yde, Hollywood	13	11	.542
Hurst, Oakland	14	12	.538
Walters, Portland	17	15	.531
Ruether, Seattle	17	15	.531
Mallo, Seattle	17	15	.531
Hulver, Hollywood	11	10	.524
Johns, Hollywood	12	11	.522
Flynn, Sacramento	11	10	.517
Peters, Los Angeles	12	12	.488
Crashead, Oakland	21	22	.488
Davis, San Francisco	17	18	.486
Keating, Sac.-Port.	14	15	.483
Yerkes, Port.-L. A.	12	13	.480
Turpin, San Francisco	10	11	.476
Thomas, Sacramento	18	20	.474
Orman, Portland	16	18	.471
Perry, San Francisco	7	8	.467
Caster, Mission	9	10	.455
Lieber, Mission	13	17	.433
Edwards, Oakland	13	16	.429
Mays, Hollywood	6	11	.421
Mails, Portland	7	12	.407
Delaney, Los Angeles	13	19	.406
Douglas, Mis.-S. F.	5	8	.385
Fullerton, Portland	7	11	.778
Rubbell, Sea.-Oak.-Sac.	8	15	.348
McDougal, San Francisco	9	17	.346
Lamanski, Seattle	7	14	.333
Vinci, Sacramento	7	15	.280
House, Seattle	7	18	.280
Chesterfield, Port.-Sac.	5	13	.278

(Compiled by Leo Moriarty)

DANIELS AND RISKO HOOK UP TONIGHT

BOSTON, Oct. 22. (AP)—Dick Daniels, the promising St. Paul heavyweight, will be thoroughly tested here tomorrow night when he swaps blows with Johnny Risko, the Cleveland trial horse of the heavyweight division, in the Boston Garden's ten-round feature bout. Daniels, several nights ago, made an impressive showing against Tommy Loughran, former light-heavyweight champion, but the Cleveland "rubber man" delights in chopping down ambitious and title-seeking youngsters.

SHERIDAN KAYOED BY MICKEY WALKER

WICHITA (Kan.) Oct. 22. (AP)—Mickey Walker, middleweight champion, knocked out Homer Sheridan, Los Angeles, after 1m. 42s. of fighting here tonight. The nontitle bout had been scheduled for ten rounds.

Sheridan went down a second time for the count of nine. Several quick jabs to the head floored him for a knockout. He was unable to get in a good punch at Walker, who left the ring with his hair unmussed.

MORTON KAER HAS NEW TROJAN HOPE

RENO (Nev.) Oct. 22. (AP)—Morton Kaer, former star half on the University of Southern California football team, all-American, today announced he has a candidate for the Trojan squad of the future. A son was born to Mr. and Mrs. Kaer here this morning. Kaer is line coach at the University of Nevada this season, and has been mentioned as the head coach for next season.

TOILERS PLAN TIGER REVENGE

Manual Arts Out to Trounce Lincoln Tomorrow

BY IRVING ECKHOFF

Revenge, sweet revenge is what the Manual Arts Toilers have in store for the Lincoln Tigers tomorrow afternoon, when the two undefeated elevens clash at Wilson Field in the feature tussle of the six games listed for the City League.

Two years ago this Thanksgiving the Tigers surprised the Toilers by upsetting them 14-0. The victory took a city championship away from Manual Arts and presented it to the Poly Mechanics. Before game time the Toilers were heavy favorites and became overconfident, while Lincoln has been underrated.

However, Coach Jim Blewett avers that this year such will not be the case. While the Toilers are favorites again as they were on that memorial Turkey Day struggle, neither will the Artisans be overconfident nor will they underrate the Tigers.

Both Blewett and Tunney are looking forward to a hard-fought game. While the Tigers haven't shown any great amount of scoring ability to date, they have managed to win all their games. Tunney's eleven have a 7-6 practice victory over Poly, and a 7-0 win over Hollywood to its credit as well as two league triumphs. Fairfax was defeated, 6-0, while Garfield bowed to Lincoln last week, 14-0.

At a glance it can be seen that only one touchdown has been scored on Lincoln all year and if memory serves correctly Sinclair Lott of Poly intercepted one of Santo Garbo's passes and galloped to the 2-yard line, from where he packed the ball over for that tally. The touchdown wasn't an "earned" score. That is, it was a break that gave Poly the scoring chance.

From that it can be seen that if nothing else, the Tigers must have a powerful defense and can be expected to more or less halt the potent Manual offense.

And if the Tigers do stop Manual's offense it will be quite a feather in Jim Tunney's cap. So far this year the Toilers have rolled up 113 points to 7 for the opposition in four games. That is quite a record for any team anywhere, in any league.

Inglewood was the first to feel the potency of the Manual Arts outfit, bowing 48-0. Long Beach Poly, defending Southern California prep champions, was next, losing 19-6. In the first league encounter Los Angeles High was defeated 19-0 and last Friday Fremont was thumped, 29-0.

Vic Kelley's Hollywood Redshirts will be out to retain their perfect record in league competition tomorrow when they take on the Franklin Panthers. The game is scheduled for the Panther field. Hollywood is favored to win.

Four other games are listed, L. A. High at Fremont, Jefferson at Poly, Roosevelt at Belmont and Fairfax at Garfield. The Romans, Roosevelt and Fairfax are favored to win their games, while the Democrat-Poly contest looms as a toss-up.

Clark De Groot's Rough Riders may get a surprise in the Belmont eleven. For the past two years Roosevelt has been favored to drub Sid Withrow's Hilltoppers but each time the "little giant" has upset the dope, tying Roosevelt in 1928 and beating them last season.

CITRUS BELT LOOP SET FOR SECOND ROUND

COVINA, Oct. 22.—The Citrus Belt League swings into its second round of play Friday with three feature games scheduled. The Covina Colts trek out to Redlands to battle with the Terriers, the Chaffee Tigers tangle with Riverside Poly on the Riverside tanbark while the Pomona Cardinals play host to the San Bernardino Cards.

Coach Ted (Butter) Gorrell's Colts are favored to register a win over Coach Daniels's Terriers. However, the Terriers have a good little outfit and may upset the dope. Coach Daniels has two classy wingmen in Garnsey and McLelland and they will probably make it plenty tough for Doug Fischer, the colts' flashy ball carrier.

Coach Howard (Muggs) Mitchell's potent Chaffee High Tigers, fresh from their victory over the Pomona Cards, should defeat Les Lavelle's Riverside Poly crew rather handily. The Chaffee team won last year by a 21-0 score and it looks as though its margin of victory Friday will be about the same.

The most closely contested battle of the afternoon will be between Archie Nisbet's Pomona team and Coach Renfro's Berdoo Cards with Nisbet's team out for revenge for the 6-0 defeat handed them by Berdoo and which cost Pomona the conference honors last year.

Bain Stopped by Rosenbloom

MADISON SQUARE GARDEN (New York) Oct. 22. (AP)—Maxie Rosenbloom, champion of the light-heavyweights, cuffed an unqualified young man from Newark, N. J., named Abie Bain, into a technical knockout tonight in the eleventh round of one of the poorest title matches ever staged here.

Although the battle was scheduled for fifteen rounds many of the 4400 customers had departed elsewhere by the time Maxie cut the left eye of the outclassed youngster so badly that Referee Lou Magnolia was forced to halt the bout. There had been no knockdowns. The eleventh round lasted one minute and forty-seven seconds.

In all the eleven rounds Bain, hitherto a middleweight who has done most of his fighting in New Jersey, managed to win only one, the second, when he hurt the champion with body clouts. The remainder of the time Abie was a target for Maxie's unorthodox slapping, poking and cuffing. The attack of the title-holder baffled him and he held and wrestled as often as he could.

MIKE ARTIST GRABS FENCE

Radio Announcer Declines to Predict Winner of Stanford-Trojan Gridiron Contest

BY DON THOMPSON

Sports Announcer KPO and Announcer of Saturday's Game

There's an old adage to the effect that any sports follower who tries to predict the result of a game between two rival schools is more than various and sundry varieties of chump; he's a plain fool.

Therefore, nothing in the line of definite statements as to the winner will be found in this article. We had the opportunity of seeing the men of Troy in their suits just once, earnestly tossing the pigskin pellet, carefully booting it over, through, and around various goal posts. How they look in a game remains to be unveiled to our eyes next Saturday.

But the cohorts of Glenn Scobey Warner have ambled back and forth at length on the farm gridiron several times as far as we're concerned. And not one of those times has been impressive.

CLASSY LINE

Blessed with one of the greatest potential lines in years, with not only letter men, but with men from last year's goof squad that could have replaced letter men, the Stanford line has been invulnerable defensively. Oregon State is the only school to score on Stanford this year, and that was via the aerial route. However, and here's a horse of another garage, most of that defensive line was individual work. There hasn't been a great deal of this stalwart forward wall stuff that one reads about. We've seen one man go knifing through, or another man bear the brunt of the offensive interference. And up at Stanford it's freely admitted that no one man, even a Bogue or Tandy or Ehrhorn, is going to stop Howard Jones and his power plays.

Considerably less optimism can be shown as regards offensive strength. The Stanford line has charged it, when and how it felt like. If the boys got together the result was yardage. If they didn't, which has been happening all too frequently, the result was pitiful. Santa Clara's line held Stanford's line even, until its reserves ran out. In fact, it gave the Cardinal forward wall a few lessons in charging during the first half of the game.

The backfield also lacks co-ordination. When last year's backfield, Caglieri, Moffatt, Rothert and Hill get together they gravitate to the old "B" formation as naturally as a duck to water, and every time they do yardage and touchdowns have resulted. But the "C" formation has not the same happy record. In fact, it has gone nowhere fast and with the same men using it.

A gloomy picture? Yes, but like all such pictures, it has a silver border. Heretofore Stanford, notoriously slow in getting started, has chosen the Oregon State game as the one in which each of the moving parts of the Red machine decides to work with the others. Last Saturday it was a wonder the doggone thing even ran!

CARDS HAVE EDGE

Therefore, if the Red machine is ever to get "broken in" it had better get started. And if it should pick next Saturday to start clicking, it will be one tough afternoon for the sons of Troy. Frankly, on paper, Stanford has the edge; a practically veteran line and backfield, as against U.S.C.'s distinct sophomore tinge. Loyal supporters of the Cards are praying that next Saturday will mark the debut of this year's Stanford varsity as a football team. And U.S.C.ites should ask only that that debus be deferred yet a little while.

All "big games," such as this Saturday's, have a very definite psychological (whatever that is) angle. There's no apparent edge in that respect this year. Each team fears the other; each team is, perhaps, overestimating the other. Which means a whale of a scrap which should be a real joy to broadcast. I'm looking forward to it.

COOPER OFF FOR GOLF CLASH AT SALT LAKE

With the cheers of the Breakfast Club ringing in his ears, "Light Horse" Harry Cooper, who was feted at a dinner the other evening, yesterday hopped a plane for Salt Lake City, where he will represent Caliente Golf Park in the Salt Lake open that starts Friday. Cooper, Fred Morrison, Al Espinosa, George Von Elm, "business man golfer;" Horton Smith, C. K. Foley, State amateur champion of Utah, and Henry Merhar of Butte, Mont., are among the list of entrants in the Salt Lake Country Club's first annual open golf tournament. The contest is seventy-two-hole medal play. Eighteen holes will be played Friday, the second eighteen on Saturday and the final thirty-six Sunday. The purse is $5000 for the victors.

PREPS TO WATCH SOCCER CONTESTS

Soccer, the most popular played game of international sports, will be introduced in a big way to Los Angeles High School and grammar school students Sunday afternoon. The Los Angeles City Soccer League through Jens A. Meyer and Dr. A. A. Brix tendered an open invitation to all school students to be guests of the league Sunday at Loyola Field, where two of regular loop games will be staged. The boys and girls will be admitted free.

The games on tap at Loyola are between the Pasadena C. C. team, and the Victorias and one between the Richfield Oilers and Scots.

JOE CARDOZA STOPS MURPHY IN NINTH

Joe Cardoza won on a technical knockout over Larry Murphy in the ninth round of the main event at Wilmington last night. Red Gregory and Zenado Chavez battled to a draw in the six-round semi-windup. Johnny Gonzales beat Frankie Mann in the six-round special event. Thor Olsen stopped Georgie Lopez in the third round. Nat Litkin beat Cliff Campbell over four rounds. Melvin Bobo defeated Tony Cruz in the opener.

LOYOLA STAGES LAST PRACTICE

Lions Ready for Game With St. Ignatius Saturday

Tom Lieb is about ready to call it a week.

The Loyola University mentor, whose Lion eleven faces the powerful University of San Francisco (St. Ignatius) football team at Wrigley Field on Saturday night, will send his boys through their paces this afternoon and then lay aside the armor until game time.

It is probable that Lieb will stage a short workout this afternoon, paying particular attention to the Lions' repertoire of passes. There will be a bit of special attention for Bud Brubaker, flashy halfback who does the kicking and tossing for Loyola, and a signal drill for the whole team. Then it's over.

Lieb has had two solid weeks to drill his athletes on the new offensive that he designed for use against the Grey Fog. Although he declined last night to comment on Loyola's chances in the game Saturday, he declared himself satisfied with the condition of the squad and expressed the confidence that his boys would score at least once, and perhaps twice.

Southern California fans will see one of the strongest backfields in the Coast, when the Fog rolls out on the gridiron Saturday. Bob Kleckner, the cut-back king, has been getting all the space in the papers, but Mike Hemovitch, quarter, and "Warhorse" Warford, running mate for Kleckner, have been doing the damage in the early games.

ONEONTA NEXT FOR FIREMEN GRIDDERS

One of the strongest prep teams on the Coast, Oneonta Military Academy, provides the next test for the firs department football team at Wrigley Field on Monday evening. The military academy eleven has a number of fine school-boy stars who are making ready to launch on college careers and they should give the heavier firemen team a real workout, the experts point out. Coach Bill Blewett's fsmoke-eaters due to their recent convincing victories over teams like San Jose State, West Coast Army and Santa Barbara American Legion, should trot on the field heavy favorites to defeat the Cadets.

RIVAL OILER HOCKEY SQUAD CLASH TONIGHT

Tonight's hockey battle at the Winter Garden is featured by a brother act. Doc Claman manages the Shell Oilers, while his brother, Al Claman, is the Union Oil prexy. The former played goal last season, but is branching out this season and intends to show his brother how to run a hockey club, after playing for him several seasons as a goalie.

A number of good boys are on both squads. Union has Henry Brandow, Brown, Warren and Dave Patrick as their big stars. Shell will rely on Dale Wells, Comber, Lefty McDonald and Joe Fritz. The game will start promptly at 8:30 p.m.

CUMNOCK FACES WEBB

Cumnock School's football team, under the direction of Lester W. Newberry, will clash with Webb School Saturday afternoon on the latter's field.

The Times Resort and Travel Bureaus

MAIN OFFICE—CORNER FIRST AND BROADWAY are for the accommodation and benefit of persons seeking information, travel, desirable hotels and apartments, attractive eating places, or the use and reservation at mountains, seashore or desert resorts and hotels. Facilities furnished by competent attendants in the general public regarding rates and conditions of resorts, hotels and apartments, railroad and steamship rates and routes and travel by air. Descriptive circulars are kept on hand for free distribution. THIS SERVICE IS ABSOLUTELY FREE AND IS ALSO AVAILABLE BY MAIL OR PHONE. The Times has established connections in Paris, France, where a similar service is offered to our readers at 1 Rue Scribe, Paris.

Make Your Resort and Hotel RESERVATIONS FREE OF CHARGE AT THE Times Resort and Travel Bureau, Times Bldg., Bdwy. at First St., or at The Times Branch Office Bureau, 619½ So. Spring St. Telephone MAdison 2345

ALSO GENERAL INFORMATION OF ALL KINDS IS GRATUITOUSLY FURNISHED TO INQUIRERS.

"Direct-U"

Have you had difficulty in finding some particular advertised product you had to hunt from store to store to find something you have seen in The Times? The Times has established a department called "Direct-U," which has listed data about thousands upon thousands of trade-named (advertised) and stands ready to tell you just where you can find the thing you want.

The Times is glad to help its readers and advertisers through this service. It will make free use of it—there is no charge of course. All you need to do is phone the Los Angeles Times—MAdison 2345—and ask for "Direct-U" Department.

Resorts

CATALINA ISLAND

Steamers sail daily at 10 a.m. and 4 p.m. from Wilmington. Trains leave Eighth and Main Sts., L. A., one hour before. Play the sporty Golf Course and see the Reef Fish at Catalina. Famous Glass Bottom Boats.

Round trip from L. A. $3.05; from Wilmington $2.55. TICKETS: Eighth and Main, Los Angeles . . Phone MA. 1121

IN ALL THE WORLD NO TRIP LIKE THIS

Los Angeles Hotels and Apartments

Live at THE MITCHELL HOTEL

1972 W. 6TH STREET. TR. 3471. Corner Bixel St.—6 blocks west of Figueroa St. Quiet—all rooms with bath or shower. Clean respectable hotel for reasonable people. Rates reasonable. Excellent car service.

Coast Highway—Los Angeles to San Diego Hotels and Resorts

HOTEL DEL MAR

109 MILES SOUTH OF LOS ANGELES ON COAST HIGHWAY

GOLF · TENNIS HORSEBACK RIDING

All Within a short distance of your room. SPEND A WEEK-END

$6 to $10, single; $12 to $18, Double. EXCELLENT CUISINE. RESERVATIONS TR. 5181 or write to Manager HOTEL DEL MAR, Del Mar, Cal.

now!
Indian Summer...Most Beautiful Season of the Year at
Lake ARROWHEAD
in the mountains... mile high! New dustless highway from San Bernardino, eliminating old switchbacks and steep grades. Dancing, golf, tennis, riding, boating, fishing, duck hunting.
NO. SHORE TAVERN
VILLAGE INN
and other hotels and camps open. Reservations:
Arrowhead Lake Co.
TRinity 3966

$13.00 TO SAN FRANCISCO ...Roundtrip $18

$24.00 TO PORTLAND Roundtrip $45

Good in coaches on fast trains. Sensible, economical travel to these coast points. Save time, energy and money by rail. . . . No crowded highways or nerve strain this way.

Southern Pacific

TICKET OFFICES: 212 W. Seventh St.; 1147 S. Broadway; Main Floor Pacific Electric Building; 423 S. Hill St. STATION: Fifth and Central Telephone FAber 6161

Los Angeles Hotels and Apartments

HOLLAND-AMERICA LINE

Travel by a Famous Service

NEW YORK TO ENGLAND FRANCE, HOLLAND, GERMANY

And all parts of Europe via Plymouth, Boulogne S-Mer, Rotterdam NEW AMSTERDAM, NOV. 1

Statendam (new) Nov. 6 Rotterdam, Nov. 15

Also Direct Passenger Service from Pacific Coast Ports to Europe

1930-31 LUXURY CRUISES

West Indies Dec. 20, Jan. 8, Jan. 31, Feb. 11

Mediterranean . . . . . Feb. 6

Apply for illustrated folder to 229 Market Street, San Francisco

San Diego Hotels

2 PEOPLE CAN STOP OVERNIGHT AT THE PARK MANOR IN COOL SAN DIEGO FOR AS LITTLE AS $5

Enjoy a spacious, comfortable apartment with complete hotel service at this low rate. Ideal for week ends or longer. Location faces Balboa Park. Close to town and all sports. Quiet nights.

PARK MANOR

FIFTH AVENUE AND SPRUCE STREET

Steamships

ITALY SPAIN RIVIERA SICILY NORTH AFRICA

By the luxurious liners

CONTE GRANDE CONTE BIANCAMANO

Special Winter Voyages De Luxe

GIBRALTAR - ALGIERS - PALERMO NAPLES - VILLEFRANCHE - GENOA

Jan. 6 Jan. 24 Feb. 10 Feb. 28

Optional shore excursions at all ports

Earlier sailings: Gibraltar, Naples, Genoa

Nov. 8* Nov. 25 Dec. 10

* Calls also at Palermo

Apply any tourist agency or

LLOYD SABAUDO

97 Columbus Ave., San Francisco

THE M

Men! Pul

Swea

$1.00

Los An

$1

TRAVEL ACCID

Through special arrangements this exceptional policy—available for $1.00 a year. family—

MAIL THIS CO

LOS ANGELES TIMES. Los Angeles, Calif. I apply for the $10,000 Nation... exclusively to regular readers of... Registration Fee of $1.00, to...

Old Subscribers Check Here ☐ I am a Daily and Sun... have been

New Subscribers Check Here ☐ I hereby and Sun... period of... or agent... delivery.

I understand 15 days are required... months starts none of the... policy is subject to cancellation.

Subscriber's Name .....

FULL NAME OF APPLICANT .....

STREET .....

CITY & STATE .....

A MARRIED WOMAN should... (Mrs. NOT Mrs. John Smith.)

Name of the family that is a... the Registration Fee of... 60 and 70 years is $... under 60 and who have not... this offer.

THURSDAY MORNING.

Olympic

WADHAMS AFTE WELTER BATTL

Townsend May Also Matched With Morgan

Miller Makes Deb as Middleweight

Jewish Boxer Will Hook With Oscar Rankins

Matchmaker Wad Wadhams is now to signing Young Corbett... Paulie Walker, sensational... welter, here for a late...

The Fresno southpaw... interested in an offer made him... day by the Olympic Club.

Another bout now looming is... Morgan with Billy Townsend at... Morgan turned in one... fights Tuesday night...

won all the way from He... Schmaltz, claimant of the C... weight title.

The Grand-avenue club... up for the next fo... Benny Miller, popul... boxer, is to make... as a middleweight Tu... night against Oscar Ra... the hard-hitting Ne... gave Bert Colima a gr... surprise as a substitute.

If Miller is as impressive in... at 160 pounds as Morgan... a full-fledged lightweight... be far off from a Mi... match.

Emmett Ledwith believes... Miller will be ready for W... three or four months... sooner. If Miller whips Ran... doesn't look like any... just now, it is planned to b... Anderson here next for B...

Rankins has quite a rec... outside his flash against Colt... when he won on a foul just... appeared he would stop... veteran Mexican. The Ne... has a record of nineteen kno... outs in twenty-seven fights a... he is only 18 years of age.

Miller gained ten pounds... fought Sammy Jackson, st... mate of Rankins. He spent

Olympic Close to Signing Go Between Paulie Walker and Corbett

...ADHAMS AFTER ...ELTER BATTLE

...Townsend May Also Be ...ched With Morgan

...Miller Makes Debut ...a Middleweight

...h Boxer Will Hook Up ...ith Oscar Rankins

...dhaker Wad Wadhams is ...g signing Young Corbett to ...Paulie Walker, sensational New ...ner, here for a late Novem... ...ch. The Fresno southpaw is ...ed in an offer made him yes... ...by the Olympic Club. ...ller but now looming is Tod ...with Billy Townsend at 140 ...Morgan turned in one of ...Hollis Tuesday night when ...all the way from Hector ...claimant of the Coast ...title.

...Grand-avenue club is ...up for the next four ...Benny Miller, popular ...boxer, is to make his ...a middleweight Tues... ...against Oscar Ran... ...the hard-hitting Negro ...gave Bert Colima a great ...as a substitute.

...ller is as impressive in his ...at 160 pounds as Morgan was ...fast-fledged lightweight he ...to 'fix' off from a Mickey ...match.

...Ledvith believes that ...will be ready for Walker ...in five or four months—may... ...If Miller whips Rankins, ...doesn't look like any easy ...for now, it is planned to bring ...Colima here next for Benny.

...Rankins has quite a record ...with his finish against Colima ...he won on a foul just as ...seemed he would stop the ...Mexican. The Negro ...a record of nineteen knock... ...in twenty-seven fights and ...is only 23 years of age.

...has gained ten pounds since ...night Jimmy Jackson, stable... ...of Rankins. He spent five

Stribling and Christner in Bout Tonight

NEWARK (N. J.) Oct. 22. (AP)—Young Bill Stribling, heavyweight ace of the Southland, will swing back into action here tomorrow night for the first time since his spectacular knockouts over Otto Von Porat in Chicago and Phil Scott in London. The Macon youth is scheduled to go ten rounds with K. O. Christner, iron puddler from Akron, O.

Stribling, considered by many experts the outstanding American challenger for the heavyweight title, is in fine condition and is expected to have little trouble with the former iron worker.

weeks at Soper's ranch roughing it. Since he returned to the gymnasium he is having trouble getting sparring partners.

The supporting card features three six-rounders and four. The sixes are Don Burchard vs. Teddy Palacios, Tommy McGough vs. Sammy Seaman, Frankie Diaz vs. Battling Shaw. The four is Marcelino Lomeli vs. Oral Eubanks.

The Bud Taylor-Maurice Holtzer bout was definitely closed yesterday. They box November 10, the week following the Newsboy Brown-Claude Varner rematch. Jackson and Tommy Freeman are slated for November 18.

NEWMAN OPTIMISTIC OVER WHITTIER TEAM

Coach Wallace Newman feels quite optimistic about his Whittier eleven as he drills them in preparation for Friday night's tilt with Santa Barbara on Hadley Field.

Bonner, a reserve guard, has been putting up a great defensive game in workout and may get the nod over the regular starters, Daugherty and Frank Jones, when Newman picks his first eleven for Friday night.

AL FAY FAVORED TO WIN FROM ELLIOTT TOMORROW

Al Fay, living up to his reputation, should beat Dutch Elliott in the main event at the Hollywood American Legion Stadihm tomorrow night. Fay has fought and beaten better fighters than Elliott has ever met. He has had the greater experience, and knows more about fighting. Upsets have happened to all kinds of fighters at the stadium and the most recent one was when Al Morro beat Armand Emanuel.

Elliott should go the full ten rounds with Fay. The El Monte fighter is big and strong. He has a pretty good sock, one that Fay can't afford to disregard.

Unless he is off form Jimmy Hannah should beat Tom Patrick in the semi-wind-up. When it comes to vicious swings and terrible facial expressions, Patrick can hold his own, but he must show a lot of stuff to get even a draw with Hannah, who is rated a very promising light-heavyweight. This fight looks to be one of the best on the card.

Johnny De Coursey has the ability to beat Frankie Forbes in the special event. They are welterweights.

The Burns twins, George and Billy, will be the favorites in the four-round shots. George fights Ignatio Manana, Mexican, in the second spot, and Billy battles Rito Martinez, Mexican, in the curtain-raiser.

STARS CAPTURE OPENER

(Continued from Eleventh Page)

rushed in Augie Johns and then Buzz Wetzel, who stopped the Angel attack to gain credit for the victory, while Lelivelt followed Baecht to the mound with Wilbert Peters and Art Delaney. The latter started pitching in the tenth and was the victim of the Sheiks in the tenth.

The Angels outhit the Stars by a fifteen-to-ten margin, but a combination of poor base running and bad breaks nullified their heavier attack.

Although on the losing side, Ray Jacobs stood out above all other athletes as the hero of the day. Jake, his bat full of dynamite that blasted out two home runs and a pair of doubles in five trips to the plate, also scintillated around the initial sack with some spectacular fielding. It wasn't Jacobs's fault the Angels didn't win and you can bet that the Stars were mighty glad there weren't two Ray Jacobs playing against them yesterday.

The contest started out with the Sheiks piling up a 4-to-1 lead during the first five and a half innings. Then the Seraph sluggers got busy. Two runs were pounded over in the sixth and four more in the seventh and the tables were reversed with the Cherubs holding a three-run lead.

But the Stars had a comeback in their system, and once more forged to the front by routing Baecht with a four-run barrage in the eighth. That looked like the ball game until Johnny Moore came up in the ninth and whacked one of Johns's offerings far over the right-field fence to tie it up.

SHEIKS WIN IN TENTH

However, Dave Barbee opened up the tenth with a double off the center-field barrier that lacked only a few feet of clearing the wall. Carlyle's attempted sacrifice resulted in a pop fly to Statz. After being unable to locate the plate on his next three pitches, Delaney purposely walked Heath. Then Bassler's bat, although he tried to hold back his swing, dribbled a slow roller down to Statz. Fred Haney, who gamely played second base despite a painful pulled groin muscle, was slow getting over to cover, but he got there in time to receive Statz's throw for a force-out. He had no chance to try for a double play, however, because Heath slid into him and bowled him over. That meant the ball game for Hollywood, for Bassler surely would have been doubled had not Mickey upset Haney. After a conference in which the Angels talked over the advisability of walking Hill to get at Wetzel it was decided to pitch to the Star left fielder. Jess, who hadn't got a hit all day, then punched his double down the left-field line and Barbee came in with the winning tally. Wetzel was thrown out, Statz to Jacobs, to end the inning.

The contest also had its squabble and there are plenty of fans who were at Wrigley Field yesterday who contend that Umpire Hank Fanning pulled a boot that may have robbed the Angels of a victory in the regulation nine innings. The disputed play came up in the Seraph sixth after Schulmerich had homed and Jacobs and Statz doubled to put the Sheiks on the run. Dittmar smashed a low liner that Gazella either caught on the fly or scooped almost as soon as it hit the ground. Statz, not knowing whether Gazella had caught the ball or not, started back toward second despite Lelivelt's attempt to wave him to third. Mike hurriedly whipped the ball toward second but it soared over Brannan's head into right field. Dittmar ran for second and made it, while Statz was still going around in circles between second and third. Barbee returned the ball to the infield and Dittmar was run down, Dittmar meanwhile resting on second. Then Fanning ruled that Gazella had caught the ball on the fly and that both runners were out. I thought that the ball had hit the dirt before Mike scooped it but Gazella swears that it didn't. And Fanning, who was umpiring on third at the time, also claims that it was a caught line drive, so his decision is the only one that counts.

Brannan homed over the right-field wall in the opening inning to put the Stars off in front, but Jacobs clouted one of Turner's pitches over the left-field fence to even the score in the Angel second.

Hollywood got two more in the fourth when Heath clouted one high into the center-field bleachers to score Carlyle, who had forced Barbee, ahead of him.

LEE SCORES IN SIXTH

Some nifty base-running by Lee gave the Sheiks a fourth run in the sixth. Lee led off with a walk and was bunted to second by Brannan. Barbee struck out on a curve that broke into the dirt and got past Hannah. For some unknown reason Barbee never started for first until Hannah had got the ball and heaved it to Jacobs in time for the putout. In the meantime Lee went to third and raced for home, which was left uncovered when Truck went back to retrieve the ball. Hannah made a great effort to get back to the plate and take Jacobs's return throw before Lee got there, but Dud just did slide in ahead of him on a close play.

Schulmerich's homer and doubles by Jacobs and Statz produced two Angel runs in the sixth, but the real fireworks were reserved for the seventh when Haney and Harper led off with singles to cause Vitt to yank Turner. Johns disposed of Moore and Schulmerich, but Jacobs responded with another homer over the left-field wall to put the Angels in front, 6 to 4. Statz followed with another homer over the same wall, and it looked as though it was all over with Hollywood.

Baecht started wobbling in the eighth when Gazella singled, only to be forced by Lee. A walk to Brannan and Barbee's single scored Lee. Whereupon Carlyle banged one to center that took two bounces on top of the wall and went for a triple, both Brannan and Barbee scoring to knot the count. Peters then replaced Baecht. Jacobs made an impossible stop of Heath's hot grounder to hold Carlyle on third and beat Mickey to first. Bassler punched a single over second and Carlyle came home with what again looked like the winning run. Statz speared Hill's line drive for the third out.

Moore's homer in the ninth that tied the score and the details of Hollywood's winning rally have already been told, so that brings us to today's game. Frank Shellenback will pitch for the Stars, while Lelivelt will send Win Ballou to the mound in an effort to even up the series. The teams will use the same line-ups. Score:

HOLLYWOOD	AB	R	H	O	A
Gazella,3b	5	1	2	4	
Haney,2b	5	2	2	4	4
Harper,ss	4	1	1	3	2
Bran'on,2b	4	1	1	3	2
Barbee,rf	4	2	1	2	0
Carlyle,cf	5	1	2	4	0
Heath,1b	3	1	0	8	0
Bassler,c	4	1	1	6	1
Hill,lf	3	1	0	2	0
Turner,p	3	0	0	2	0
Johns,p	1	0	1	0	0
Wetzel,p	1	0	0	0	0
Totals	39	10	10	30	10

LOS ANGELES	AB	R	H	O	A
Haney,2b	5	2	2	4	4
ss,ss	5	2	2	2	0
Moore,cf	5	2	2	2	0
Schul'ch,rf	5	1	1	0	0
Jacobs,1b	5	4	4	14	0
Statz,3b	5	3	2	4	7
Dittmar,ss	5	1	1	1	1
Hannah,c	5	0	1	7	0
Baecht,p	3	0	0	0	1
Peters,p	0	0	0	0	0
Delaney,p	0	0	0	0	1
Sua'loos,x	1	0	0	0	0
Totals	44	15	30	17	

x—Batted for Peters in eighth.

SCORE BY INNINGS

Hollywood	1	0	0	2	0	1	0	4	0	1—9
Base hits	1	0	1	1	0	1	0	4	2	0—10
Los Angeles	1	0	1	0	0	0	2	4	0	1—8
Base hits	2	3	0	1	1	3	4	0	1	0—15

SUMMARY

Errors — Brannon, Gazella. Innings pitched—By Turner, 6; Baecht, 7 1-3; Peters, 2-3; Johns, 2 1-3. Credit victory to Wetzel. Charge defeat to Delaney. At bat—Off Baecht, 26; Turner, 29; Peters, 2; Johns, 10. Hits batted—Off Baecht, 6; Turner, 12; Peters, 1; Johns, 3. Runs scored—Off Baecht, 8; Turner, 3; Peters, 0; Johns, 3. Runs responsible for—Baecht, 8; Turner, 5; Peters, 0; Johns, 3; Delaney, 1. Struck out—By Baecht, 2; Turner, 3; Johns, 2; Delaney, 1; Wetzel, 1. Bases on balls—Off Baecht, 4; Delaney, 1. Wild pitch—Baecht. Home runs—Brannon, Statz, Moore, Jacobs, 2; Heath, Schulmerich. Three-base hit — Carlyle. Two-base hits—Jacobs, 2; Statz, Barbee, Hill. Sacrifice hits—Brannon, Bassler. Runs batted in—Brannon, Jacobs, 4; Heath, 2; Schulmerich, Statz, 2; Barbee, Carlyle, 2; Bassler, Moore, Hill. Double plays—Barbee to Heath; Gazella to Brannon to Heath; Gazella to Brannon to Barbee to Gazella. Time of game—2h. 16m. Umpires—Casey, Powell and Fanning.

BLACK-FOXE THUMPS SOUTHWESTERN, 39-6

Coach Cunningham's Black-Foxe Military eleven swamped the Southwestern Military team, 39-6 yesterday afternoon on the Black-Foxe field. Hayes Pendergrass led the scoring, tallying five times. Lutes scored the other Black-Foxe touchdown. The line-ups:

Black-Foxe (39)		Southwestern (6)
Whitemeyer	L.E.R.	Schmidt
Cykler	L.T.R.	R. Edwards
Hendricks	L.G.R.	D. Edwards
Kenoyer (C.)	C.	Williams
Gay	R.G.L.	Rose
Bottom	R.T.L.	Johnson
Lutes	R.E.L.	Nevers
Spear	Q.	Sain
Franklin	L.H.R.	Arkell
Pendergrass	R.H.L.	Shields
Truesdall	F.	Halsell

SCORE BY QUARTERS

Black-Foxe	0	7	26	6	—39
Southwestern	0	0	0	0	— 6

PASADENA LIGHTIES THUMP WILSON, 30-13

Pasadena High's lightweight eleven swept to a 30-13 victory over the Wilson Junior High team yesterday at Pasadena. Young Harder, Gabriel, Webb and Jacobs scored for Pasadena, while Hopkins tallied twice for the junior high eleven, both times on passes. The line-ups:

Pasadena (30.)		Wilson (13.)
Casserly	L.E.R.	Arshez
Manning	L.T.R.	Ross
Braden	L.G.R.	Cash
Bolcot	C.	Schenk
Rosenberg	R.G.L.	Balnum
Noreene	R.T.L.	McGuire
Cosbey	R.E.L.	Hopkins
Tremaine	Q.	Terwilliger
Nuetzel	L.H.R.	Vanduser
Young	R.H.L.	Miller
Scott	F.	Yokum

SCORE BY QUARTERS

Pasadena	0	12	12	6	—30
Wilson	0	6	0	7	—13

Touchdowns—Young, Harder, Gabriel, Webb, Jacobs, Hopkins. 2.

WILL ROGERS TO PLAY ON RED TEAM SUNDAY

Will Rogers, gum-chewing comedian, is expected to play No. 1 on the Reds in their polo tilt with the Blues next Sunday on the Uplifters' field. Will Rogers, Jr., will oppose his famous dad when the umpire throws in the ball to start the game, for he will be filling a similar position on the Blues. Reggie Weiss, former six-goal player and a mainstay of the Midwick team some few years ago, will will appear at No. 2 on the Blues.

Probable line-ups:

Reds.		Blues.
Will Rogers	No. 1	Will Rogers, Jr.
Chas. Crawford	No. 2	Reggie Weiss
Lionel Pedley	No. 3	Snowy Baker
Lyell Puckett	Back	Dick Smith

BROTHER ACT CARDED AT ICE HOCKEY RINK

The brother act of local ice hockey ranks, the three puck chasing Proulx boys, Hector, Gene and Noel, is expected to hold the spotlight in tonight's Southern California senior Ice Hockey League game at the Palais De Glace. The Proulx trio, stars for the past two years in the senior circuit, have been signed by the Los Angeles Bruins and will form the fast-passing forward line for the team tonight when they meet the Hollywood Monarchs.

GUS MUST WATCH HIMSELF

Dynamite's Tendency to Strangle Opponents Under Close Scrutiny in George Go Wednesday

"Dynamite" Gus Sonnenberg's use of the strangle hold when he snaps on the double wristlock and head-scissors will be closely watched in his match with Don George, Hollywood mat star, at the Olympic Wednesday night.

In his bout with Everett Marshall here several weeks ago, Sonnenberg was cautioned several times for bringing his legs across the challenger's windpipe and shaking his foe vigorously. It is believed that the strangling Marshall received in this bout had a great deal to do with Sonnenberg's ability to subdue him with this hold, although the Coloradoan refused to file any protest following the bout.

George indicated yesterday that he did not intend to be strangled into submission, undetected, and expects to enter the ring with a double wristlock and head-scissors hold as effective as the one used by the champion. Two can play the game as well as one, is George's stand on the strangle question. George has five bruising trainers helping him get ready for this match.

The rule against the use of the butts and the tackles will be rigidly enforced in this bout, Promotor Lou Daro stated. The referee will be instructed to warn each grappler against the use of these holds, and to call a foul on the grappler showing intentional disregard for the rules.

JONES CHOOSES GRID PLAYERS

(Continued from Eleventh Page)

er, Howard Joslin and Ray Sparling, ends; Bob Hall, Al Plaehn, Tay Brown, Ernie Smith, Bill Armistead and Ward Bond, tackles; Johnny Baker, Jess Shaw, "Butcher" Black, Byron Gentry, Irving Winfield, Bob Jensen and Vaughn Deranian, guards; Stan Williamson, Bill Hawkins and Julian Whittier, centers; Marshall Duffield, Orv Mohler, Blanchard Beatty and Al Maloney, quarterbacks; Erny Pinckert, Marger Apsit, George Kirkwood, Tom Mallory, Barry Stephens and Harold Hammack, halfbacks, and Gaius Shaver, Jimmy Musick and Ev Brown, fullbacks.

Jones will depend upon these players to score the Trojans' third straight victory over the Cards. "Pop" Warner's hopefuls have not even scored against S.C. since 1927, when the annual game ended in a 13-13 tie.

Just whom Jones will start at Palo Alto is still a mere guess, and nothing more. The veteran U.C. coach has announced that he will not announce his starting team until the morning of the game. However, the strongest possibility includes Arbelbide and Wilcox at ends; Hall and Smith at tackles; Baker and Shaw, guards; Williamson, center; Pinckert and Apsit, halfbacks, and Shaver, fullback. The quarterback duties, of course, lie between Duffield and Mohler. The latter has the best ground-gaining average to date, but Duffield has the advantage of two years of varsity work and has a cool head under fire. Mohler is a smart player, but may not be up to Duffield's caliber in important games.

LIGHT WORKOUT

Jones sent his athletes through a light signal drill last night. There was no heavy scrimmage, which would offer a last-minute opportunity for an injury to a valuable player. This afternoon he plans to give his men another light workout. They will board the special at 7:45, and will arrive in San Jose about 7:30 tomorrow morning. A bus will take the gridders to the Castlewood Country Club, where they will remain until game time. Another limbering-up drill is planned for tomorrow afternoon.

Thousands of Trojan rooters are going north to the contest. A record number of Espee specials will cart more than 8000 local spectators to Palo Alto for the annual conflict between the two great elevens.

BEARS DEPART FOR SEATTLE

(Continued from Eleventh Page)

to sit on the side lines and just pray.

The starting line-up will probably be Avery and Thornton, ends; Cahn and Timmerman, tackles; D. Handy and Beckett, guards; Eickmeyer, center; Griffiths, quarterback; Hickingbotham and Schaldach, halfbacks, and Gill, fullback.

Those who are making the trip include the following players: Bob Bartlett, Rus Avery, Ralph Stone, Togo Thornton, Jack De Benedetti, Dick Tozer, Luis De Resta, George Garner and Charles Whyte, ends; Bob Cahn, Dolf Timmerman, Gerald Easterbrook, Seldon Del Georgio, Bob Neuhaus, tackles; Bob Pascoe, Ted Beckett, Gene Eldering, Capt. Carl Handy, guards; Herman Eickmeyer, Frank Medanich, Thor Hansen, centers; Ed Griffiths, Bill McCutcheon, Sheldon Potter, Jim Sheridan, quarterbacks; Henry Schaldach, Joe Hickingbotham, Ray East, George Watkins, Lee Vallanos, Moose Garrity, Ralph Seeley and Ulric Fritschi, halfbacks; Rusty Gill, August Castro and Joseph Smith, fullbacks.

WASHINGTON BABES TROUNCE JORDAN, 19-0

Washington High's lightweight eleven continued its winning ways yesterday afternoon by trouncing the Jordan babes, 19-0. Joe Tik scored first for Washington on a 42-yard scamper, while Art Ferguson tallied the other two touchdowns. The line-ups:

Jordan (0.)		Washington (19.)
McDaniels	L.E.R.	Seagrave
Kostowal	L.T.R.	Snyder
Perez	L.G.R.	Fitzpatrick
Claiborne	C.	Beckstrom
Bailey	R.G.L.	I. Kecasu
Armendez	R.T.L.	Morita
Boswell	R.E.L.	E. Williams
Brown	Q.	D. Williams
Kindal	L.H.R.	Swan
Bedeaux	R.H.L.	Ferguson
Eckenrode	F.	Polus

SCORE BY QUARTERS

Jordan	0	0	0	0	— 0
Washington	6	7	0	6	—19

Touchdowns—Tik, Ferguson, 2.

KENNEDY AND HALL TO CLASH TONIGHT

Don Kennedy will meet Richey Hall, featherweight, at the Pasadena Arena tonight. The go is scheduled for six rounds at 126 pounds. In the four-round semi-final, Joe Pimenthal takes on Ad Cadena. Jack Kay meets Bob Douglas at 148 pounds. The other bouts will bring together Honest Murphy and Les Darcy, 140 pounders; Frank Spalone vs. Bob Maxwell, 138 pounds, and Bobby Frayne vs. Ramon Navarro, 120 pounds.

CARDS PREPARE PASSING GAME

(Continued from Eleventh Page)

except that Rothert has given himself away by hurling passes at Phil Moffatt that Moffatt usually turns into touchdowns when he reaches them. So there you are.

After another huddle, the experts decided Stanford was given so many plays early in the season, the poor lads had trouble remembering them, and that partly accounts for the indifferent showing the squad has made so far this season. So that means Stanford is concentrating on fewer and better plays behind those barred gates down on the farm.

This experting business is quite an expert task. The offense this year, it seems, is more complicated than usual and some of the linemen got mixed up in their blocking and let opponents get through to spil lthe plays. All experts agree this is not conducive to the best results in football. With fewer plays to remember, there can be more polish and more hopes of satisfactory execution. Yes, that surely must be what Stanford is doing.

Moffatt gained sixty-one yards in thirteen plays against the embattlements of Troy last year and Bill Clark negotiated forty-eight yards in ten tries. Both of them will be in Saturday's line-up and Stanford hopes they can do better in their mathematics this year.

EVERYTHING EVEN

By the same token, Stanford hopes the Trojans have got messed up in their calculus or something because Southern California made 278 yards on running plays last year against Stanford's 211. According to the experts that makes everything six, two and even.

The only other expert that can lick the experts now on the job is the scoreboard.

BRUIN GRIDMEN WORK AT NIGHT

(Continued from Eleventh Page)

back of the Bruins, injured his leg in a strenuous scrimmage last night, and probably will view the Caltech game from the sidelines. However, Capt. Eddie Solomon was due to start the game, anyway, so Spaulding will probably save Bergdahl for the Stanford game next week. Norman Duncan, fullback, also injured his shoulder, but he will be in the game against the Engineers.

The Bruin mentor is not expecting a tough assignment in Coach "Fox" Stanton's Beavers, but he is not treating the contest as a soft touch, either. The Bruin gridders made a strong stand against the St. Mary's Galloping Gaels last Friday night in the Coliseum before going down to a 21-to-6 defeat, but their showing was mostly defensive. The team will specialize in offensive playing against Caltech, and the Engineers should see a lot of Bob Decker, Buddy Forster and Norman Duncan, Bruin backs.

Caltech played a great game last Saturday night to take a 2-to-0 decision from Pomona College, and the first string of eleven men played the entire game without a substitution. "Fighting Bob" Shuler the Second is the bulwark of the Beaver forward wall at tackle, and Capt. Dickey and "Red" Watson, both weighty and fast, scintillate in the backfield.

BRUIN FROSH ELEVEN ENTRAINS FOR SOUTH

Coach Freddy Oster and his U.C.L.A. freshman football club will entrain tomorrow morning for San Diego, where the Bruin yearlings play the San Diego submarine base eleven Saturday afternoon on the service field. The team will reach the southern city about 1 o'clock in the afternoon and will then hold a light workout.

Signal drill has played a big part in practices this past week since the game last Saturday with the Stanford freshmen demonstrated that half the men did not know the signals. The game with the undersea men is the next to the last on the schedule, the Bruin frosh tangling with the University of Southern California frosh on November 11, Armistice Day, on the Westwood gridiron.

EXTRA TRAIN SERVICE NECESSARY FOR FANS

Running as extra sections of regular trains, ten Southern Pacific special trains, or fifteen trains in all, will carry a crowd of 500 students, 1000 alumni, and more than 2500 other Trojan fans to Saturday's big game at Palo Alto. The Trojan hosts will commence their pilgrimage when the Owl leaves Central Station at 6 p.m. Friday. Thirty-five minutes later two sections of the Sunset Limited, each carrying the limit number of heavy steel Pullman cars loaded with Trojan rooters, will roll out of the station. The Padre will follow at 7:20 p.m. and at 8 p.m. four sections of the Lark will depart. The Coaster and six special trains carrying the rear guard pull out at 8:10 p.m.

STETSON WALKS THE FIRST TEN MILES!

A man is only as good as his feet. Youth crumbles at the foundation, not at the top. Why, then, should you, craving and utilizing all the silken amenities of life, endure periodic agonies of "breaking in" new shoes and a slow-up in your pace when it's all so unnecessary? You can step into a Stetson Shoe Shop today and into a PRE-WALKED shoe. You can cover the next ten miles without raising a blister, pain or pang. All because Stetson has wrought a comfort revolution . . . softened, flexed and limbered the fine imported leathers in its marvelous system of progressive shoe assembly. Machines, and not man, do the "breaking in." A master idea in shoe craftsmanship, yes . . . but what a blessing on your feet, so vital to your success! What size, Sir?

AVENUE is imported black or brown calf

STETSON SHOES

THE STETSON SHOE SHOP of Los Angeles

410 West 6th Street

BETWEEN HILL AND OLIVE — OPPOSITE PERSHING SQUARE

BROADWAY · HILL AND 8 EVENTS 'ONE O'CLOCK SATURDAY

AT BULLOCK'S SHOE STORE FOR MEN

DOWNSTAIRS STREET ENTRANCE ON HILL

Super · SIX ·

The SHELBY

$6

Make this discovery yourself!

Try on a pair of *Super-Six* Shoes and discover for yourself the fine style, the comfortable fit, the sensible dollar-saving economy of this popular priced shoe . . . The model illustrated above is especially popular with men who favor the more conservative styles. Available in black or brown calf, The SHELBY is ideally styled for wear to the office or to the home of your best girl!

Schools and Colleges

Non-Military Schools

SAN DIEGO ARMY AND NAVY ACADEMY

"The West Point of the West." A fully accredited school preparatory to College, West Point and Annapolis, with a Lower School for young boys. Land and aquatic sports during entire year. Christian influence. The largest private school west of the Mississippi River. For catalog, address COL. THOS. A. DAVIS, Pres. (Late Capt. 6th U. S. Infantry.) Box T., Pacific Beach, Calif.

URBAN MOST MODERN BOYS' SCHOOL IN AMERICA

Where Health, Happiness and Progress are Assured

New buildings, latest improvements, ideal location. 11800 BEVERLY BOULEVARD

7 acre campus . . . Physical training parallels academic work . . . Accredited to Universities. (nr. Sepulveda) West Los Angeles

Telephone: West L. A. 51103

THEY BITE

Telephone Harmosa 1414

FISH ON THE BIG OLYMPIC PIER

FISHING BARGES—"Where Fish and Fishermen Meet"—ALL DAY—$1.50

BAIT and TACKLE FREE HERMOSA BEACH, CALIF.

Olympic BOXING TUESDAY NIGHT

GRAND AT 8017 [illegible] ST.

HOLLYWOOD LEGION STADIUM BOXING FRIDAY NITE 8:30

THE MAY CO.

Men! Pull on a Warm Wool

Sweater Coat

$3.96

Warm friend-winners! After this event, the price will be $4.95! All-wool, elastic rib knit; snug fitting cuff and bottom. Dark shades. 36 to 46.

All-Wool Sweater and Golf Hose Set

$3.96

Usually $4.95! Wool pull-over sweater with matching golf hose; full shades; neat patterns. 36 to 42.

(MEN'S STORE —First Floor)

$1.00 Protects You

Los Angeles Times

$10,000

TRAVEL & PEDESTRIAN ACCIDENT POLICY

Through special arrangement with the National Casualty Company, this exceptional policy—covering both accident and disability—is available for $1.00 a year. For immediate protection for yourself and family—

MAIL THIS COUPON WITH A DOLLAR

LOS ANGELES TIMES, Los Angeles, Cal.: Date.....

Enclosed find $1.00 for the $10,000 National Casualty Travel & Pedestrian Accident Policy issued to each regular reader of the Los Angeles Times, Daily and Sunday, herewith pay the Registration Fee of $1.00. In consideration of said policy I hereby agree and certify that

☐ I am at present a regular Subscriber to the Los Angeles Times, Daily and Sunday, and will continue as such for a period of not less than one year.

☐ I hereby enter by subscription to the Los Angeles Times, Daily and Sunday, service to start immediately and to continue for a period of not less than one year. I agree to pay your routeman or agent the regular subscription rate of 90c per month for carrier delivery.

I understand 15 days are required to issue and mail me my policy—that insurance under none of the same day policy is dated, also that should I stop the paper, policy is voided in consultation.

Subscriber's Name .....

(PLEASE PRINT NAME OF APPLICANT)

STREET ..... APT. NO. .....

CITY & STATE ..... AGE (next birthday).....

A MARRIED WOMAN should give her own name, not her husband's — (Mrs. Mary Jones, not Mrs. John Smith.) This offer is to old and new subscribers alike, each member of the family that is a relative living at subscriber's address may get a policy by paying the Registration Fee of $1.00. Insurance for persons between the ages of 6 and 10 and 70 years is $1.25. Policy does not cover: (1) Persons blind, deaf, or who have lost an eye or limb, (2) Aviators, policemen or railroad employees.

SAN FRANCISCO ROUND TRIP $18 7-Day Return Limit

"Harvard" sails at 4 p.m. $13

ONE WAY .....

FARES INCLUDE MEALS and BERTH

SAILINGS to SAN FRANCISCO — Tues., Thurs., Fri. from L. A. Harbor at 5 P.M.

SAN DIEGO TODAY! "YALE" sails at 3 p.m.

ROUND TRIP $5 7-Day Return Limit

ONE WAY $3

SAILINGS to SAN DIEGO — Wed., Thurs., Sat. from Main St., L. A. Harbor at 5 P.M. Returning same days. Boat leaves San Diego at 8 p.m. Regular sailings every Tues., Thurs., Sat.

LASSCO LOS ANGELES STEAMSHIP CO.

Broadway 730 So. Broadway Tel. VAndike 0921

Spring Street 505 So. Spring Street Tel. VAndike 0921

Hollywood Blvd. 6733 Hollywood Blvd. Cumberland 5905

DIRECT TO HONOLULU

LASSCO luxury liners make frequent trips over the delightful southern route. All-Inclusive-Cost Tours from $385

LASSCO LOS ANGELES STEAMSHIP CO.

NEW ZEALAND AUSTRALIA

Main Line of New Zealand

VIA TAHITI AND RAROTONGA

Sails from San Francisco

TUTUILA ..... Dec. 24, Feb. 18, Apr. 15

ONGARUE ..... Nov. 26, Jan. 21, Mar. 18

MARAMA ..... Dec. 10, Jan. 7, Feb. 4, Mar. 4

Canadian-Australasian Royal Mail Line

HONOLULU AND SUVA (FIJI Isl.)

Sails from Vancouver, B. C.

NIAGARA Nov. 12, Jan. 7, Mar. 4

Canadian-Australasian Royal Mail Line, 321 So. Hill St., apply Grand Av., Los Angeles, W. Hastings St., Vancouver, B. C.

CHAPMAN COURT

Modern 2—7 Room Houses All Two Stories With Baths. Open for Inspection Daily 9 A.M. to 6 P.M. Take "Vine" car or Dr. A. Chapman, Owner, P.E. Box 14, Lake Avenue and Del Mar, Pasadena

ISLAND HOTEL

Apartments

HELL HOTEL

Miles to San Diego

Resorts

EL MAR

ON COAST HIGHWAY

Fun, singing, fizz to fish, Dunlap, American Plan

EXCELLENT CUISINE. RESERVATIONS TR. 3161

TEL. DEL MAR, Del Mar, Calif.

WANT-AD INDEX

	Page
LOST AND FOUND	14
SPECIAL NOTICES	14
TRAVEL OPPORTUNITIES	14
AUTOS FOR HIRE	14
SPECIALTIES FOR WOMEN	14
PERSONALS—Business	14
BUSINESS NOTICES	14
EDUCATIONAL	14
CONTRACTORS, BUILDERS	14
WANTED—Help, Male	14
WANTED—Help, Female	14
WANTED—Help, Male, Female	14
EMPLOYMENT—(Investment)	14
WANTED—Situations, Male	14
WANTED—Situations, Female	14—15
WANTED—Situations, Male and Female	15
WANTED—To Rent	15
TO LET—Rooms	15
TO LET—Rooms and Board	15
TO LET—Apartments	15
TO LET—Flats	15
TO LET—Houses, Furnished	15
TO LET—Bungalows in Courts	15
TO LET—Houses, Unfurnished	15
TO LET—Suburban, Beach	15
TO LET—For Business	15
TO LET—Ranch, Farm	15
BOATS, YACHTS, CANOES	15
AUTOMOBILES	15—16
FURNITURE	16
SEWING MACHINES	16
MUSICAL INSTRUMENTS	16
RADIO	16
MACHINERY	16
FOR SALE—Miscellaneous	16
WANTED—Miscellaneous	16
SWAPS—All Sorts	16
POULTRY, DUCKS, GEESE	16
PETS AND SUPPLIES	16
HOUSES—For Sale	16
HOLLYWOOD	16
BEVERLY HILLS	16
WESTWOOD HILLS	16
GLENDALE	16
EAGLE ROCK	16
PASADENA	16
ALHAMBRA	16
SAN MARINO	16
CITY LOTS—For Sale	16
BUSINESS PROPERTY	16
INDUSTRIAL PROPERTY	16
INCOME PROPERTY	16
SUBURBAN PROPERTY	16
BEACH PROPERTY	16
POULTRY RANCHES	17
COUNTRY PROPERTY	17
MOUNTAIN RESORT, LAKE	17
EASTERN AND NORTHERN	17
OIL PROPERTY	17
ORANGE, LEMON, WALNUT	17
WANTED—Real Estate	17
FOR EXCHANGE—Real Estate	17
MONEY TO LOAN	17
MONEY WANTED	17
MORTGAGES, TRUST DEEDS	17
MINES AND MINING	17
APARTMENTS, HOTELS	17
BUSINESS INVESTMENTS	17
BUSINESS OPPORTUNITIES	17—18
LEGAL NOTICES	18
TOO LATE TO CLASSIFY	18

WANT-AD RATES

EFFECTIVE DECEMBER 1, 1928.

Rates per line insertion, 30 consecutive times, 24c Daily, 29c Sunday; 7 to 29 consecutive times, 25c Daily, 31c Sunday; 3 to 6 consecutive times, 30c Daily, 35c Sunday; ONE TIME, 40c Daily, 50c Sunday. SITUATIONS WANTED, 7 or more consecutive times, 16c Daily, 19c Sunday; 3 to 6 consecutive times, 17c Daily, 20c Sunday; ONE TIME, 24c Daily, 27c Sunday. Advertisements for the subheadings "PAINTING, DECORATING, CARPENTERING," "DRESSMAKERS & SEAMSTRESSES" and "NURSES" are not classified as Situation Wanted Advertising and will be charged for at the General Want-Ad Rates, 40c Daily and 50c Sunday. EMPLOYMENT AGENCIES, MOTION PICTURE ADVERTISING, etc., under any classification, 30 consecutive times, 26c Daily, 33c Sunday; 7 to 29 consecutive times, 27c Daily, 34c Sunday; 3 to 6 consecutive times, 30c Daily, 40c Sunday; ONE TIME, 43c Daily, 55c Sunday.

Rates for advertisements on rate-holder, and list of authorized abbreviation for Times Want Ads on application.

Advertising rates from outside of Southern California on application.

MINIMUM CHARGE 2 LINES

To estimate the cost of want ads count 5 average words per line. Words containing more than 8 letters should be counted as two words.

Advertisers should retain records given by The Times for payment of Want Ads, as no mistakes will be rectified without them.

Cancellation of advertisements before appearance cannot be guaranteed to take effect until after the advertisements have appeared once. Countermands must be received by 3:30 p.m. for daily issue and 6 p.m. Friday for Sunday Times. Cancellation of advertising running cannot be accepted after 4:30 p.m., except as noted above.

Rates for display advertising will be furnished on request.

The Times will not be responsible for more than one incorrect insertion of any advertisement ordered for more than one time.

The inadvertent omission or incorrect publishing of advertising will be rectified only by cancellation of the charges made for the service rendered.

Friday, 6 p.m., is closing hour for all ads for the early issue of the Sunday Times. Closing hour for the final and complete Sunday Real Estate Ad Section is Saturday, 12 noon. Cancellation of any advertisement running in the Real Estate Section cannot be accepted after this hour.

WANT-AD COLLECTION BOXES may be found in following buildings: Associated Realty Bldg., 510 W. 6th. Board of Trade Bldg., 111 W. 7th. Braun Bldg., 1240 S. Main St. Bryson Bldg., 145 S. Spring St. Byrne Bldg., 253 S. Broadway. California Bldg., 205 S. Broadway. California Reserve Bldg., 4th-Spring. Central Bldg., 108 W. 6th St. Chapman Bldg., 756 S. Broadway. Columbia Trust Bldg., 313 W. 3rd. Cotton Exch. Bldg., 3rd and Main. Douglas Bldg., 257 S. Spring St. Delta Bldg., 426 S. Spring St. Edwards & Wildey Bldg., 609 S. Grand Ave. Grant Bldg., Fourth and Broadway. Hegerty Wilshire Bldg., 660 S. Vermont. Hellman (H. W.) Bldg., 4th-Spring. Hellman (I. W.) Bldg., 411 South Main. Higgins Bldg., Second and Main. Hillstreet Bldg., 815 S. Hill. Johnson (O. T.) Bldg., 4th-Bdwy. Knickerbocker Bldg., 643 S. Olive. Lane Bldg., 8th and Spring. Lankershim Bldg., 126 W. Third. Laughlin Bldg., 315 S. Broadway. L. A. Railway Bldg., 11th and Broadway. Loew's State Bldg., 707 S. Broadway. Pacific Electric Bldg., 6th and Main. Pacific Mutual Bldg., 523 W. 6th. Rives-Strong Bldg., 6th and Main. San Fernando Bldg., 406 S. Main. Security Bank Bldg., 6385 Hollywood Blvd. Severance Bldg., 105 W. 6th St. Silent Bldg., 735 S. Hill St. Stack Bldg., 4th and Broadway. Title Guarantee Bldg., 220 W. 5th. Van Nuys Bldg., 210 W. 7th St. Western Mutual Bldg., 321 W. 3rd. Wright-Callender Bldg., 405 S. Hill. Y.M.C.A. Bldg., 715 S. Hope St.

TIMES MAIN OFFICE
Corner Broadway and First Street.
TIMES BRANCH OFFICE
619 South Spring Street.
Phone MA. 2345.

LOST, FOUND, STRAYED—
And Stolen —2

BAG lost in cafeteria, finder may keep money. Please return bag and keepsakes to 236 S. Flower St., Apt. 29.

BRACELET, small diamond, lost in Hollywood, Oct. 9th. LIBERAL REWARD. Call CR.3615.

BRACELET, Carnelian set in gold, 500 block South Broadway or north side Seventh street. Reward. WH. 6534.

DOG LOST, BOSTON BULL, MALE

Liberal Reward

Tuesday night, 39th and Western. Brown and white markings. Collar with tag number 32393. WH. 8522 OR UN. 4320.

DOG lost, wire-haired fox terrier, male, brown head, all white body; green collar. Reward. GL. 8274.

DOG lost, Boston bull pup, male. Child's pet. Reward. OX. 6962.

DOG lost, fox terrier, male, 4 months old. "Spotty." Reward. RO. 1437.

DOG found, wire-haired female, give description if yours. WH. 6048.

DOG found, Boston bull. Seattle license. HE. 6394.

DOG, black Spitz, "Laddie." Blind left eye. Liberal reward. JE. 6313.

ENVELOPES lost, 2 with references. Please return. Frank Weissenberg, P. O. Box 582, Santa Monica.

FUR lost, silver fox necklpiece around Oct. 1. Reward. GL. 4793.

GLASSES, shell rimmed, lost Oct. 6 in Hollywood. GR. 8211.

GLASSES, lost, brown tortoise shell, black case. Reward. DU. 5930.

HANDBAG, Sun., tan leather, billbook, cardcase, gift value. Reward. GL. 9741.

NOTEBOOKS, Osteopathic College, lost Franklin ave. Reward. HO. 6344.

PAPERS lost, insurance and escrow. Priscilla Bibbs, AX. 8086. Reward.

PIN, SORORITY, LOST THURSDAY. INITIALS A.B. ON BACK. REWARD. LAfayette 3237.

PURSE, black, containing watch, glasses, etc., lost on or around Western ave.-Wilshire district. Liberal reward. WH. 5627.

PURSE lost, small green leather, containing $20, Sunday, at Broadway Palace. Reward. TR. 2487.

PURSE lost, brown, containing money, lost on Wilshire bus Tuesday p.m. Reward. VE. 3088.

RINGS lost, 6 in small bag, liberal reward. DR. 2258, or DU. 2550.

LADIES' wrist watch found; owner may have same upon identification and refunding this ad. Address F. box 456, Times Branch.

VALUABLE papers lost, Manila envelope, RO. 8678. Reward. 1960 W. 22nd.

MECHANIC'S TOOLS lost between corner Macy and Mission Rd. and 4th and Towne ave. Reward. MU. 8322.

SPECIAL NOTICES—
Miscellaneous —3

Baths and Massage —3-A

TURKISH BATHS

Massages. Hours 10 to 9. 122½ Marine st., Ocean Park. 61740.

Nurse and Masseuse

Cabinet baths, massage. Open evenings, Sun. 2812 W. 7th. WA. 0880.

MASSAGE, scientific treatments, BEST IN THE WEST. Very beneficial. BE CONVINCED. Always open. 706 Sunset Ave., Pasadena. Terrace 7280.

MASSAGE and alcohol rub. Hours 10-10. OPEN SUNDAY. 7812 SANTA MONICA BLVD.

MASSAGE, CHIROPRACTIC, CABINET sweats, deep therapy light. 542 So. Broadway, Room 810. 9 to 5:30.

MASSAGE, BATHS. Open 10-8. Also Sundays till 6 p.m. 2415 E. 53rd St., Apt. 102. J car.

MASSAGE, shower bath, alcohol rub. 1129½ E. Florence Ave. Hours 10-10. Open Sunday.

MASSAGE, alcohol rub, daily, 10-8. Open Sundays. 1113 Poinsettia Drive. Take Santa Monica car.

MAY'S REDUCO TREATMENT

Cabinet baths and electrical massage. 10105 S. VERMONT.

MASSAGE, electro-steam sweats. 321 W. 3rd st. Room 221. Open Sunday.

BEST YET MASSAGE. EM. 3165. 8523½ WASHINGTON BLVD.

REAL massages and rubs. R car. 827 S. Downey Rd. near Whittier Blvd.

ELECTRIC gland treatment. Nerve-magnetic. 1797 N. Alexandria, Apt. 9.

MASSAGE, $2. Baths. 2655 Valley Blvd., W. of El Monte. 165-J. 9 to 9 p.m.

Massage $2. 1820 W. 9th

TRAINED nurse, masseuse, expert. Take patient my home. AT. 6574.

INSTITUTE. Swedish massage. 223 Union League, 2nd and Hill. VA.9270.

MASSAGE, scalp and manicure. 812 Orpheum Theater Bldg.

NURSE, SPECIAL TREATMENT, SALT GLOWS, MASSAGE. DU. 3983.

TRAINED nurse, therapy, massage. 510 Pay Bldg. 326 W. 3rd. 10-7 p.m.

Massage $2, baths 50c; open 12-8. 6108 Rita, Huntington Park J car. JE.7547.

REGISTERED nurse, Swedish graduate masseuse, patient's home. TU. 8338.

REAL massage. Infra-red rays. 8358 Wilshire Blvd., Apt. 2, corner Tower.

RUSSIAN MASSEUSE. OXford 9710

ELECTRIC treatments, ultra-red ray. 2684 Hope st., Walnut Park. J car.

STEAM cabinet baths, salt glow, massage. 7839 Santa Monica Blvd.

LICENSED graduate masseuse by appointment. MI. 6951.

WANTED: Sweat cabinet. Massage Tables. DR. 3644.

BATH-Massage. 540 Bonnie Beach, corner Whittier Blvd. 10 to 6.

ELECTRIC bath and massage by graduate nurse (colored.) HUmbolt 8274.

GRADUATE nurse will take patients to her home. VE. 7028.

SWEDISH MASSAGE

Cabinet baths. 3091 W. Pico.

ELITE steam baths, rubs. 8113½ Seville, Office 2, South Gate, 10-9.

EXPERT MASSEUSE. YOUR CONVENIENCE. DU. 2420.

MASSAGE, $1 if you bring this ad. 307 S. Hill st., Room 306. Open Sunday.

EXPERT European Masseuse. OR. 2470. Will go to your home.

MASSAGE: Tub baths. Hours 11-8. Sun. 7128 Pacific, Huntington Park.

BATH, massage, sweat. Expert nurse. 1297 W. 7th st. 10-10. Sun. 10-6.

BATHS, MASSAGE, $2 PER TREATMENT. BY COLORED. HU. 1709.

Medical and Physicians —3-B

DR. SHORES, Catarrh and Chronic diseases, specialty 37 years. Hours 10-6. Advice free. 323 W. 6th st. Room 501.

Sanatoriums, Hospitals, Etc.—3-C

ARCADIA SANITARIUM, my new Sanitarium is nearly completed and I am able to handle a few more private cases of asthma, aged and convalescents. Day and night service. Male and female nurses. Rates very reasonable. Call Arcadia 709.

PRIVATE, Healthatorium, unexcelled, nurse's care, special diet to convalescents or aged in foothills of Hollywood. WH. 9459.

REAL home, diet, psycho therapeutic and other modern treatments. Phone EL. 2081 or EL. 1635.

LOVELY private home for elderly and convalescents. Diet. RO. 2312.

NURSE'S beautiful private home. WY. 1254, take convalescent or aged.

NURSE wishes convalescent, exclusive Hollywood home, good food. HE.8437.

Dentistry —3-E

PLATES REPAIRED while you wait. LLOYD'S, 424 S. Broadway. Rm. 700.

Detectives —3-F

HARRY J. RAYMOND

Detective service, civil and criminal. Investigations, expert shadowing of anyone, anywhere. Strictly confidential. 23 years' experience. Suite 514, No. 130 N. Broadway. MU. 1207.

TRAVEL OPPORTUNITIES—
Land, Water, Air —2-B

NOW

EXCURSION RATES

TO ALL POINTS EAST VIA THE BROADWAY OF AMERICA

91% hard surfaced highway
LATEST TYPE EQUIPMENT
Individual Reclining Seats
Radios Ice Water
PORTER SERVICE
WE INVITE YOU TO INSPECT OUR EQUIPMENT

Our agents will cheerfully inform you regarding rates and service. There are many advantages in traveling in modern motor coaches as offered by

IMPERIAL BUS LINES, INC.

TICKETS AND INFORMATION
Chandler Hotel, 834 S. Main. PA.1425
542 S. Broadway, Shop 3 MU. 8703
108 EAST 5TH ST. MA. 4468
TERMINAL
218 EAST 7TH ST. VA. 9030

CHEAP EXCURSIONS TO ALL POINTS EAST ALSO NORTH
FRISCO $6—PORTLAND $18.
PHONE FOR OTHER LOW RATES
CITY TICKET OFFICE
543 S. BROADWAY
Broadway Arcade Shop 1, MU. 8703

CHICAGO $30

New York $49.00, Pittsburgh $39.50. Bus leaves Sun., Oct. 26, 10 a.m. Pickwick Hotel, 533 S. Grand. TU.4946.

GOING away? Save time, money and energy by getting complete information about any trip from Southern Pacific's travel experts. Phone FAber 6161, day or night.

EXPERIENCED cross-country driver, drive or help drive east. Address G, box 7176, Times, Glendale.

UNION PACIFIC STAGES
Ticket Office 440½ S. Hill. MU. 6542
Main Depot 451 S. Main. FA. 1148.

GOING New York, Oct. 29, take couple, pay own expenses. Address J, box 82, Times Office.

CHAUFFEUR going east, drive for transportation. Phone JE. 6545.

GOING to San Francisco Friday. Take 3, pay own expenses. CA. 5834.

GOING San Francisco, take 2 or 3 help drive. Phone ATlantic 8979.

SAN FRANCISCO Thurs. or Fri. for game. Take one help drive. EM.0516.

AUTOS FOR HIRE—
With or Without Drivers—2-B

PACKARD AND PIERCE - ARROW

Attractive young college woman, careful driver, own latest models custom-built roadster and sedan. Lowest rates. HE. 3560, 9-12 a.m. and p.m.

7-PASSENGER PACKARD SEDAN, MR. NESBIT. DU. 0581.

LATE model sedan for rent by month, with or without driver. DR. 4998.

NEW PACKARD CLOSED CAR. OWNER DRIVES. LOW RATES. GL. 1612.

HUDSON sedan; hour, day or week; owner drives. TW. 4706.

LINCOLN sedan. HO. 2373. Reasonable. Packard 8 limousine. EM. 7384.

SPECIALTIES FOR WOMEN
Beauty Aids, Etc. —2-W

THE new ($15) artistic croquignole wave, $4. Sets itself.

DU VERNET

3104-3106-3108 S. Vermont Ave. J OR V CARS. PHONE RE. 9416.

6218 Pacific Blvd., Huntington Park. J CAR. PHONE JE. 9391. BOTH SHOPS OPEN EVENINGS.

F. Factor's Beauty Salon

Artistic Croquignole Permanent Waving, $6 THIS MONTH. 110 SO. LA BREA. WH. 6806.

TAKARA
HYGIENIC POWDER

for feminine hygiene. A soothing, cooling and cleansing wash. 75c and $1.50 at all drug stores.

Did you get your sample?

Adams Bandits. "The better physic." If not write Arcade P.O. box 984. L.A.

HOT OIL-EGG SHAMPOO
HAND DRYING, 50c. Room 602 Brack-Shops Bldg. TU. 1640.

WEIGHT Reduction. Internal Baths. Battle Creek Methods. GL. 0878.

PERSONALS—
Business —4

FREE lecture, "Psychology, How to Attain It." Wed., Oct. 22, 8 p.m. 642 S. Berendo. WA. 6075.

INCOME tax. Audit, keep books. Expert accountant. DRexel 7353.

HAVE seaworthy boat, charter month. Address J. box 114, Times Office.

GIFTED card reader, ladies only. Instruction $1. EM. 1942.

WANTED—Beach Club membership. Phone OX. 1127.

Fun—50 Mile Ride—Fun

Horseback riding parties leave Beverly Hills every SATURDAY for KEIM RANCH, returning Sunday evenings. Wonderful ranch meals, good beds, hiking, riding, tennis, golf, swimming, barn dance, guide and riding instructor on entire trip. For information call TU. 3412.

SECRETARY

Or manager, wants position. Capable assuming complete charge. Competent bookkeeper, stenographer. Drives car, speaks French, German, Spanish, Italian. Experienced in European travel. Address J. box 116, Times Office.

CALIFORNIA WRITERS' BUREAU

Wants manuscripts, short stories and novel lengths. Good material sold rapidly, 10% commission. Ask about our writers' contest. Cash prizes offered on best manuscripts submitted before Dec. 1st. Self addressed envelope brings circular.

814 MERRITT BLDG. VA. 7088.

WILL any parties who saw elderly gentleman struck down by P.E. car on Sunday, February 16, at Santa Monica Blvd. and Kings Road, please communicate with Victor Ford Collins, 714 Board of Trade Bldg. TR. 5813.

YOUNG business man wishes to communicate with lady who has from $15,000 to $20,000 to invest in good proposition. Rigid investigation invited. Bona fide business deal. Address Box 54, Culver City.

GREEN hands, factory and shop girls: Clip and mail this ad. I have a new night course that will make life look sweeter and solve your financial problem. President, MacKay's Wilshire College, 2711 W. 6TH.

PACKARD AND PIERCE-ARROW

Attractive young college woman, careful driver, own latest model custom-built roadster and sedan. Lowest rates. HE. 3560, 9-12 a.m. and p.m.

Did you get your sample?

ADAMS BANDITS, "The better physic." They rob you of poison. If not write Arcade P.O. box 984, L. A.

CORPORATIONS organized anywhere, prospectus written, stock issues arranged, necessary supplies furnished, charges reasonable. Address G, box 302, Times Branch.

CANDY making, chocolate dipping, cake decorating, glace fruit. Learn a profitable trade. Liberty Candy Co., 4th floor, 355 S. BROADWAY.

PARTY TO FINANCE last two years' medical course. Will repay. $5 per week, 10% INTEREST. Address J. box 108, Times Office.

SOMEONE has $5000 to finance my deal, which will return cash 100% and 1-3 interest in business. Principal, not agent. Warden, 421 E. 6th.

WOULD like to get in touch with parties who owe back dues in Sea Breeze Beach Club. H. H. Simpson, 434 Western Pacific Bldg. WE. 3819.

CASH for writers, no more rejected manuscripts, new field, new plan, self-addressed envelope brings information. Adcraft Press, 2709 W. 10th.

WANTED, REGISTRAR FOR SCHOOL. Man or woman. Good salary and interest. $1000 investment required. Address G. box 526, Times Branch.

UNDERGRADUATE nurse desires position, nurse companion, secretary, housekeeper, references. GL. 7217.

FOR SALE—Life membership, Moonridge Golf and Mountain Club. Must sacrifice. Call AL. 6368.

ALCOHOLISM — Two-day treatment. ALNAR SYSTEM. Literature. DU. 1360 or GL. 0769. 118 S. Rampart.

ALL CLUB MEMBERSHIPS, I pay cash but sell on easy terms. Est. 1920. "Club" Brace, Detwiler Bldg. TR.9929.

5000 CUSTOMERS wanted, pure grape juice, 30c a gallon. Escondido non-irrigated. 5800 S. VERMONT.

ELEGANT gold cloth coat, elaborate fur trim, cost $400, sacrifice $100. Also $200 radio for $35. DR. 8772.

AUTO driving taught thoroughly, $15, by expert. 1142 S. Berendo. DR.8858.

BODY BUILDING, Weight Reduction, Massage. Mr. Frye. WA. 3837.

WOMAN employed, share lovely apartment, with same. EX. 6663, p.m.

FALSE TEETH REPAIRED. R. Nesmith, 424 Bryson, 2nd-Spring. TU. 9392.

UPHOLSTERING, repairing, furniture expert, reasonable. THornwall 6570.

WANT lady with car, knows city, good pay. Write 625 S. Bixel, Room 107.

BUSINESS NOTICES—
Of All Kinds —5

ADCRAFT PRESS, 2709 W. 10th st. Printing, advertising, promotion experts. 500 cards $1, 500 each letterheads and envelopes, $4. DU. 6213.

LETTERS Typewritten 15c, Mail Address $1. 434 S. Broadway, Room 911.

Directory of Attorneys —5-A

ED. C. ROBERSON, lawyer, 1025 Foreman Bldg., 7th & Hill. VA.4770.

Patents, Inventions, Patterns—5-N

PATENTS. Drawings. Engineering. H. L. Glaze. 510 S. Spring. VA. 0570.

Stenography, Typewriting —5-P

3 MONTHS, Gregg, Stenotype Secretarial and Accounting, nights, $20. MacKAY'S, 612 S. Figueroa.

Moving, Trucking, Transfer—5-T

HOUSEHOLD goods moved to San Diego. Flat Price. WE. 8826.

FURNITURE shipped to any point in U.S. No crating necessary. WE.3908.

EDUCATIONAL — SCHOOL,
College, Private Instruction —7

ADVERTISING

A WELL-PAID PROFESSION

Large advertising service company offers new thorough training, spare time. Write, call for free catalog. MEYER-BOTH CO., 916 Story Bldg., 6th at Broadway. Open till 8 p.m.

MEN

Who are interested in RADIO, TELEVISION, MOVIETONE, ELECTRICITY or AUTO MECHANICS should visit NATIONAL'S great shops and talk to Mr. Skillman, our employment manager, at 4006 S. Figueroa.

Los Angeles College of ARCHITECTURE AND ENGINEERING

2256 Venice Blvd. EMpire 5933

PHONE MAdison 2345

for TIMES Want-Ads. No credit arrangements necessary. Courteous, experienced ad-takers will help you with your copy if desired.

RADIO INSTITUTE OF CALIFORNIA

921 W. 6th st. VA. 9343. Complete RADIO and SOUND training by experts. Day and evening classes.

LEARN apartment-house management at home in spare time. OX. 9117. Beverly Institute, Beverly Hills, Cal.

LEARN machine accounting on comptometer nights, 6 weeks $25. MacKay College, 612 S. Figueroa.

CALIFORNIA SCHOOL OF X-RAY

NEW CLASSES starting Nov. 10th. 6404 Hollywood Blvd. GR. 4278.

CARTOONING TAUGHT
See MEYER-BOTH (ad class 10CA)

Musical, Dramatic —7-A

STUDIOS with piano and weekly piano lessons, $35 month. Chamber of Arts, DR. 4717. Arapahoe at 10th.

SINGERS selected for Hollywood Opera Co. by appointment. EXposition 8238.

Guitar, steel. Genuine Hawaiian experience, learn Hawaiian way. AT.6752.

Professions, Languages —7-B

$12 PAYS for 3 months' Secretarial, nights, MacKay's Wilshire, 2711 W.6.

SPANISH lessons. Native teacher, 20 year experience. Your home. AN. 4381.

FRENCH, German, Spanish Italian, Russian. De Brezi. EX.2626. HO.0111.

Dancing —7-C

D-A-N-C-I-N-G

START in the RIGHT PLACE first
BEGINNERS
GO WHERE YOU LEARN

Dance Crazes, Frisco Waltz and Trot. JUNIOR LESSONS, 25c HOUR. 75 EXCLUSIVE PRIVATE 75c. SIX 1-HOUR LESSONS, $4.50. Individual Teachers and Orchestra.

STAGE OFFER

Tap, Buck, Clog, Eccentric, Chorus. We guarantee 5 different styles of stage dancing. $8 a month. Practice FREE. Phone TR. 6859.

WILSON'S
422 W. 6th at Olive

ALICE ARLINGTON'S DANCING ACADEMY
DE LUXE, FINEST IN AMERICA
L. A.'s Largest Exclusive School

8 One-Hour Lessons, $2

AFTER LESSONS PRACTICE FREE
Over Belasco Theater, 1036 S. Hill.

6 PRIVATE lessons, $3, by 2 young ladies. Trial lesson free. Results guaranteed. 2401 W. 6th st. DU.3980.

PRIVATE lessons by young lady, 75c. 10 for $6. 3101 Wilshire. DR. 9647.

CONTRACTORS—
And Builders —8

WE BUILD AND FINANCE OUR OWN FUNDS. NO BONUS ONE MORTGAGE ENTIRE LOAN
GLOBE INVESTMENT CO.
1636 N. Vine St. HO. 6164.

BERT DALE
Apartments, stores, built and financed. 618 N. La Brea. OR. 1141.

PAPER tinting, paper hanging, remodeling, inside or out. Stucco houses made waterproof. Allen, MA. 3244.

NO CASH REQUIRED. WE FINANCE HOMES, COURTS, APARTMENTS. 5230 S. VERMONT. TH. 0564.

GARAGE, $45 up, any size, anywhere. Shell of small house $150. 613 W. 54th st. A. M. WILSON. AX. 8781.

Drainboards etc. PL. 4400

CARPENTER—25 YEARS' remodeling, at low rates. Phone EM. 6684.

TILE drainboards, special $25; replace your old sink with tile. LA. 8468.

PLASTER patching, stucco repairs, coloring. Free estimates. JE. 6517.

BUILD on your lot. Pay as rent. Agnew. 421 H. W. Hellman Bldg. TU. 7582.

Building Plans —8-A

PLANS and specifications drawn to order. Sketches free. HO. 8293.

Cement Work —8-D

CEMENT work, low price, immediate service. Free estimate. OX. 6925.

Roofing —8-E

RE-ROOF now. $10 to $15, 3 to 5 rooms. Composition shingles, $5.50 per square, applied. Estimate free. Save 30%. LA. 2914.

SHINGLE and composition roofs repaired and painted. Reliable guaranteed work. Reasonable prices. Phone estimator, OL. 5000.

LOW PRICES. Quick service. Roof repairs, or new. Guaranteed. EM. 4802.

A-1 ROOFER and carpenter, also roof painting, $5 or contract. AT.6362.

ROOFS repaired and painted. Composition or shingles. Jackson. GR. 3665.

Hardwood Floors —8-K

$1—Floors Waxed and Polished—$1. Also cleaning and sanding. DU.7514.

REFINISHED without sanding, bleached. Work guaranteed. JE. 6011.

SANDED, BLEACHED, REFINISHED, WAXED. HUTCHINGS. AN. 3717.

OLD floors bleached, refinished like new, by expert. Lowest cost. VA.5085.

FLOORS, machine sanded, cleaned, waxed. Hansler. EM.7324. RO.8923.

ENAMEL kitchens, $6 up, rooms painted or tinted, $3 up. Paper furnished and hung, $4 room. MU. 8404.

10 MONTHS TO PAY

Remodeling. FRANK. WY. 9158.

JOHNSON & WOLFE, bonded builders. Free plans. Quality work, new designs, low prices. Call OX. 5048.

C. Wesley Taylor, 4, 5 and 6 rooms, $1500, $1740 and $2100. WH. 5798.

DRAINBOARDS, tile and composition. Phone CApitol 7354.

BUILDING, remodel, carpentering, finance. References. OX 0713.

CARPENTER, A-1, day, contract, quick, reasonable, dependable. AX. 8214.

TILE WORK, TH. 0137

PLASTER patching, small jobs, prompt estimates free. AT. 5061.

NATIONAL HOME MODERNIZING CO. Home Remodeling. OR. 2654.

PLASTER REPAIRING A SPECIALTY. 30 years' experience. OR. 6250.

SEE this 5-room stucco for $1545. BUILDER. WH. 4395.

PLASTERING, patching, brick, cement work, chimneys, mantels. MA. 6113.

WANTED—HELP—
Male

ADVERTISEMENTS under this heading are restricted to those offering bona fide positions without any investment required. Positions requiring an investment will be found under the heading, "Investment Required." Educational ads will be found under the heading, "Educational—School, College, Private Instructions," "Business Training Courses" and "To Learn Trades."

Miscellaneous —10

SHEET metal worker, fire doors, $6 day. Mill man and assayer (boss in city.) Young man, office work, $60 month. 3 cotton pickers, 75c per 100 pounds. Married orchard man, $3 day, house. Man and wife, gardener and cook, $80 month, found. Murray & Ready Agency, 504 Towne Ave.

TWO young men, 17 to 22, of good address, free to travel with manager, salary $21 week. See Martin Keller, room 836 at 354 S. Spring St. between 8:30 and 9:30 a.m.

GREENHOUSE man, California experience, $130. Butler-houseman, Santa Barbara, $100. Chauffeur-houseman, city, $100. Mutual Agency, 253 S. Broadway. FA. 4951.

WANTED
Hamilton Beach operator
FULL TIME WORK. HO. 0177

MILLWRIGHT foreman wanted for work out of town. State experience, give phone number. Address F. box 514, Times Branch.

AUTO HELP, Radiator men, combination fender men and painters, metal finishers, factory experience. Ken Clarke's (Agy.) 423 Venice Blvd.

MAN with light panel delivery body car for delivery. Good steady paying proposition to right man. F. M. & D. Co., 513 Lindley Place.

SANDWICH man and light cooking, must have experience in barbecue stand. 7819 Melrose Ave.

COMMERCIAL ARTIST, EXPERIENCED ON GLASS DISPLAY SIGNS. 1220 Garfield Bldg. VA. 8156 (Agy.)

MAN, YOUNG, NEAT, WILL HIRE (2) WITH CAR, $5 START, NO SELLING. ROOM 214, 714 S. HILL.

NIGHT watchman, head janitor, experienced. Give full particulars. Address H. box 191, Times Office.

OPENINGS for hotel and apartment help, male, female and couples. Hotel Personnel Bureau (Agy.) VA.6084.

AUTOMOBILE HELP
CALL 702 E. 6TH ST. (Agy.)

Store and Office —10-A

ACCOUNTANT, Auto Agency ....Good
Bookkeeper-Credit Man, out $150
Cashier-Checker, retail store $125
Chinaware Buyer, A-1 only $300
Manager-Buyer, fancy imported groceries, A-1 only $250
Lacquer Chemist, color tints ....Open
Salesman, Advertising agency or advertising specialties ....Open
Executive Secretary Trade or Merchants' Association ....to $500
ORGANIZATION BUILDERS (Agy.) 206 Chamber of Commerce Bldg.

MEN WANTED RETAIL STORES

Applicants with retail experience preferred. Must be neat and pleasant, age 23 to 45 years. Apply Main 9:30 a.m. sharp (no other time) 816 S. Figueroa. Suite 100.

GROCERY SALES, 25-30, local $145
TIRES SALES, local $100
COLLECTION CORRESPONDENT $100
Pacific Audit & System Co., Inc., 210 Story Building. (Agency.)

BOOKKEEPER, laundry ....Open
Stenographers (2) ....$75-$125
Bookkeeper, 21-25 ....$115
Lacquer color tinter ....Open
Los Angeles Commercial Service Agy. 307 Van Nuys Bldg., 7th and Spring.

MANAGER collection agency, energetic and ambitious, full supervision. Profit sharing basis. Give experience and references. Address H. box 274, Times Office.

ELECTRICAL DRAFTSMAN
Power plant, switchboard, layout, design, out $225
Hummel Bros. (Agy.) 529 Towne ave.

ACCOUNTANT, office manager, tire experience, north ....$150-$175
Mutual Agency, 253 S. Broadway.

STOCK CLERKS ....$65-$70
A-1 PAINT SALESMAN, LOCAL.
412 CONSOLIDATED BLDG. (Agy.)

PAINT Lacquer Formulator ....Open
Collins Agy. 1234 Loew's State Bldg.

YOUNG man to assist university for law or business course. 747 S. Hill.

Business Training Courses—10¼-A

HORSE OR AUTO

WHICH would you choose to carry you quickly to your destination? THEN, why learn the used of old-fashion bound books. USE in YOUR study looseleaf accounting records as found in actual business. CALL OR WRITE TODAY. Hadley School of Executive Accounting, 330 N. Los Angeles st. MA.1401.

Become a C.P.A.

Win promotion. Home study. Get free book, "Accountancy." La Salle University, 458 S. Spring.

LEARN machine accounting or comptometry nights, 6 weeks, $25. MacKay College, 612 S. Figueroa.

Salesmen, Solicitors —10-B

OPENING available to 2 high-class salesmen to represent the fastest growing institution of its kind in Southern California. Excellent remuneration. Replies strictly confidential. Address F, box 479, Times Branch.

PERMANENT

If you are fired with a desire to succeed and are willing to accept our training for ten days we will offer you an opportunity which is only limited by your ability. For appointment call TRinity 3516. MR. ALDOUS.

SALESMEN—The World Book Encyclopaedia offers an attractive contract to high-type sale people. Coast offices, 728 S. HILL ST.

WONDERFUL NEW HOLIDAY OFFER. Photo coupon, earn $10 per day, from now until Xmas. 909 LOEW'S STATE BLDG.

WILL hire (2) neat appearing men with cars. Special work, good pay and permanent. Miss Phillips, 606 So. Hill. Suite 704.

WANTED, salesman willing to study for ten days to train for an executive position. Phone TR. 3516 for appointment. Ask for Mr. Winters.

ENERGETIC young man for advertising campaign, good remuneration for hustler. 2674 Pasadena ave., L. A., before 10 a.m.

EDUCATIONAL line. Earn $100 a week. Professional salesmen may use as side line. Call any day except Saturday at 10 sharp. 2711 W. 6TH.

CAN use two good salesmen to sell General Electric refrigerators. 702 Wilshire Blvd., Santa Monica.

HOUSE TO HOUSE SALESMEN
GOODAN-JENKINS CO.
724 SO. BROADWAY.

WE want a good man, with small car, for good job. See MR. INDAHL, 1 to 5, Saturday. 4500 Santa Fe Ave.

SPLENDID opportunity, men earn extra money evenings, making appointments on their phone. MI. 0421.

ACCIDENT and health man, excellent new proposition. 1300 Financial Center Bldg. Call a.m. only.

EXPERIENCED salesman, corrugated and fiber containers. Address K. box 6, Times Office.

SALESMEN, $350 oil deal, leads, personal interview, 9 to 4. Mr. Roberts, suite 1111, 704 S. Spring.

EXPERIENCED, sell tickets; phone, personal call. Mr. Scott, 412 Lincoln Bldg.

SALESMEN. No experience necessary. See Mr. Clifford, between 3 and 4, Barclay Hotel, 4th and Main.

SALESMAN, sell auto accessories in demand to dealer. WE. 1524.

IF you are a telephone salesman call Niagara 4313, Pasadena.

MEN—
ROUTE SALESMEN

We have several very profitable territories open which must be covered at once.

Men on our staff are earning from $25 to $200 per week now. Experience not necessary but the willingness to learn and to work honestly is essential.

We give you a thorough course of training if you are accepted. We are growing rapidly. All executive positions in all departments are filled from the ranks.

If you are neat appearing, in good health, and have had a high school education or its equivalent, and you are anxious to make a permanent connection of which you will be proud, see Mr. NASH today. Room 202, 315 W. 5TH ST.

SALESMEN AND BEGINNERS

Unusual Opportunity
New Fall Line Is Here

An independent business without investment. Permanency and security assured by a protected territory with established clientele. Work by appointment.

Real Silk Hosiery Mills

World's Largest Silk Hosiery Mills. 315 W. 5th St. Room 518.

SALESMEN, A-1

IT'S A CRIME

FOR any merchant in Los Angeles not to be protected against hold-up, bad checks, counterfeit money, dishonest employees, safe burglary and other similar losses.

THE UNITED STATES FIDELITY and GUARANTY COMPANY is opening a brand new department to sell a $1000 bond covering these losses for only eight cents a day. We pay you $6.50 per order and each year on renewal. Room 201. 724 S. Spring Street. Mr. Marvin.

SECURITY SALESMEN, TO CALL ON STOCKHOLDERS OF ONE OF THE LARGEST BANKING, FINANCIAL INSTITUTIONS, IN THE UNITED STATES, FOR THE PURPOSE OF INCREASING THEIR PRESENT HOLDINGS. SECURITY LISTED ON THREE OF THE LEADING STOCK EXCHANGES. YOU MIGHT HAVE HAD SWEET DEALS, BUT NEVER ONE LIKE THIS. OUR INTENTION IS TO LIMIT OUR SALES ORGANIZATION TO A FEW HAND-PICKED MEN. THIS IS NOT A TEMPORARY SALES CAMPAIGN, BUT A PERMANENT CONNECTION FOR YEARS. INTERVIEW CAN BE HAD AT 310 N. LA BREA AT BEVERLY BOULEVARD, BETWEEN 9 AND 11 A.M., 4 AND 5 P.M.

SPARKLETTS
BOTTLED WATER
CORPORATION

offers a permanent position to young man of neat appearance, possessing sales ability.
See
MR. HERB.
4800 York Blvd. E car line.
Hours 8 to 10.

M—E—N

A large manufacturing concern wants willing and dependable young men, 23 to 37, for steady work. Factory branch in Los Angeles. Apply employment manager's office, 645 S. FLOWER ST. (upstairs.) 10 a.m. sharp THURSDAY.

You are looking for this
2 Sales Net $7 a Day

You can't beat it anywhere. Permanent work with an established Company selling a new item. FREE DEMONSTRATION OF USE. FREE EXPLANATION OF PLAN. Suite 15. 2634 W. 6th St.

A LIBERAL drawing account of $30-$35 week or more to start is offered three (3) neat-appearing men by an old established two million dollar corporation. These positions are permanent and offer rapid advancement to capable men. This work is not selling or soliciting. Mr. McGinnis. 1701 SO. GRAND AVENUE.

PERMANENT

If you are a man of character and ability immediately come to 322 Pacific Mutual Building. You may be offered a permanent, dignified, unusually well-paid sales position by Pacific Mutual Life Insurance Co. Ask for MR. ARMS.

OPENING for several reliable men as special appraisers for old-established firm dealing in real estate, furniture and general merchandise; must be able arrange preliminary business for firm; have auto and good appearance. Apply all week, forenoon only, Mr. Gilbert, 641 S. Western ave, at Wilshire.

SALESMEN

A permanent position to those who meet our requirements, remuneration above average, ability, neat appearance and reference required. Apply Room 1119, JAMES OVIATT BLDG., 617 S. Olive, 10 to 12 and 2 to 4.

Security or Bond
EXPERIENCE, WITH CLIENTELE
Sell Venice Oil Percents

High-class money-making proposition. ASK FOR MR. BIRD. 52 MARKET ST., VENICE.

SALESMEN—To the man with advanced ideas—able to absorb new ones—with the ambition to fight and work for greater achievement. For such a man I have a message with a profit attached. Call in person, 10-12 a.m., 2 to 4 p.m., 7-8 p.m. Room 200, MERRITT BLDG.

PERMANENT opening for good experienced radio salesman in Southeast suburbs for old-established music house carrying Victor, Westinghouse, Crosley. 12% on sales, we handle trade-ins, bonus if you make good. Give references. Address K. box 5, Times Office.

SUBSCRIPTION solicitors, Statewide: select your territory, Odd Fellows or Rebekahs preferred, commission, but splendid for right parties eight months; write fully, stating experience, if any, references, etc. Fine for students. Address H. box 44, Times Office.

STOCK SALESMEN, REAL OPPORTUNITY. Local corporation has small amount of capital stock to sell. Straight commission basis. No advance artists. Apply Mr. Gable, 9 to 12 a.m. at factory, Conley Plastering Machine Co., 3200 N. Alameda, Compton, Calif.

THE JOHN HANCOCK MUTUAL LIFE INSURANCE CO. are looking for several high-grade men to learn the life insurance business. Only persons of unquestionable integrity and good references need apply. For appointment call TR. 3826.

AN UNUSUAL PROPOSITION by old reliable concern, 30 years in L.A., for a few successful salesmen who are seeking a permanent position. Large income and opportunity for advancement. Phone TR. 3513 for appointment. Ask for Mr. Compton.

AN UNUSUAL PROPOSITION by old reliable concern, 30 years in L.A., for a few successful salesmen who are seeking a permanent position. Large income and opportunity for advancement. Phone TR. 3513 for appointment. Ask for Mr. Aldous.

AUTO SALESMEN

World's fastest seller. Will train inexperienced young men to become expert salesmen. $300-$600 monthly if you obey instructions. Apply 10-12 or 4-6. 1629 W. 6TH.

SOLICITOR—Piano teacher in Hollywood requires live wire to contact pupils. This is a part-time job for someone with an entree to good class homes. Liberal commission. 7014 SUNSET BLVD.

MAN to act as salesman for large manufacturer; $225 plus bonus and commission when qualified. Pay same basis as city salesmen while training. Not canvassing; car necessary. Mr. Lee, 1818 S. Flower st.

QUICK MONEY DEAL

MAN, neat appearing, capable, to meet public, $35 to $75 weekly, paid daily. See Mr. Driscoll, 616 Rowan Bldg., Fifth and Spring.

OPPORTUNITY for men of purpose. Eastern company with unusual product will soon choose coast managers. Write fully of experience. Address E. box 416, Times Branch.

MAN, neat appearing, capable to meet the public. $25-$30 week start. No selling. Mr. Bradley, Room 325, 6308 Pacific Blvd., Huntington Park.

YOUNG men, call ready to go to work in crew; can make $2.50 per day and up. Money daily. Agency. No fee charge. 221½ S. SPRING.

MEN (2) for about six hours' work each day. Rapid advancement. Good pay. Miss Evans, 30 N. Raymond, 506 Central Bldg., Pasadena.

SALESMAN — Good income, steady work. Leads. Sales Manager, Room 604, 811 W. 7th St., L. A., or 408 Taft Bldg., Hollywood, after 11 a.m.

FOREST Lawn Memorial Park has opening for a few real salesmen. Men 35 to 50 years of age preferred. Phone MR. DILL, AL. 1121.

SALESMEN—Here is something different in life insurance. Let us explain it to you. W. O. Dutton, 710 James Oviatt Bldg., 617 South Olive.

REAL ESTATE salesmen with cars. Mercantile Investment Company. $107 S. VERMONT AVE.

YOUNG man to distribute oil, $7 day if qualified. 2724 W. Slauson ave.

PERMANENT sales position open. Address J. box 79, Times Office.

Salesmen, Solicitors —10-B

SALESMANAGER, 1, and salesmen, call on retail merchants. Only deal in town. Apply 10 a.m. 1888 WEST WASHINGTON.

Trades —10-C

WANTED—Mechanics, woodworker expert, handymen. Make, repair magical apparatus, illusions. Travel. Stage assistants. State experience, references, fullest particulars. Address F. box 542, Times Branch.

PRESS feeder or all-around printer, $25 week. 432 S. BROADWAY.

Commercial Art —10-CA

MEN—WOMEN—
Do You Like to Draw?

Meyer Both Co., large studio, employing over 100 artists and having 5000 clients, now offers spare-time training in Commercial Art without interfering with present position. Materials furnished. Write or call for illustrated catalog.

STUDIO OFFICE
916 W. P. STORY BLDG.
6th at Broadway. Open till 8 p.m.

Chauffeurs, Teamsters —10-D

BOY 16-18, to drive car after school hours for room and board. See Bulgoer, 4611 W. Pico.

WANT reliable colored bus driver for church organization. AX. 3881 between 9 and 5.

Professions, Vocations —10-F

SPEEDWRITING shorthand actually saves secretarial student 3 to 5 months. Days-nights. Mackay's. 2711 W. 6th.

EXPERIENCED male nurse with A-1 local reference for mental case. Address F. box 512, Times Branch.

NEED doctor in medical office, good opportunity, references exchanged. Address E. box 541, Times Branch.

WANTED—HELP—
Female

ADVERTISEMENTS under this heading are restricted to those offering bona fide positions without any investment required. Positions requiring an investment will be found under the heading, "Investment Required." Educational ads will be found under the heading, "Educational—School, College, Private Instructions," "Business Training Courses" and "To Learn Trades."

Miscellaneous —11

DO you want to earn money? Do you want it enough to do faithful work? If employed with opportunity for advancement would you study to advance yourself? If so, write D. W. H., W. M. Garland Bldg.

SEVERAL girls, 21-26, for circulation work. No experience necessary, but good appearance and personality essential. $24 per week if qualified. OR. 3924 evenings.

BEAUTY OPERATORS

We invite you to register.
922 Consolidated Bldg. (Agy.)

BEAUTY OPERATORS

with experience, please register. Central Registry Agy. 702 W. 17th st.

EXPERIENCED girls for drive-in car service barbecue. 7819 Melrose Ave.

TO carry national petition anywhere, Room 206, 324 S. SPRING ST.

Store and Office —11-A

ACCOUNTANT-typist, must be experienced and competent to take charge of corporation set of books. Want university graduate, between ages 27-35, single, and of neat appearance. Reply in own handwriting, advising salary wanted. Address J. box 113, Times Office.

COMPTROLLER-Secretary $150
Stenographer, Tabulation, 22-26 ....$110
Stenographer-Mimeograph $90
Stenographer-Clerical, 25-30 ....$100
ORGANIZATION BUILDERS AGCY. 206 Chamber of Commerce Bldg.

ASSISTANT bookkeeper, good typist, fair stenographer, also operate small switchboard and receive callers. Give full particulars in 1st letter, age, experience, salary. Address J. box 127, Times Office.

STENOGRAPHER $100
Bookkeeper, Credit $130
Wrapper, forelady $80
Sales, Jewelry $75
CONSOLIDATED AGENCIES, INC. 215 W. 7th (Agcy.) Suite 931.

STENOGRAPHER, Casualty $90
Stenographer, Assist Bookkeeper ....
A-1 Fire Policy Writer $75
BUSINESS SERVICE BUREAU (Agy.) 312 Spreckels Bldg., 714 S. Hill.

BOOKKEEPER, stenographer, 24-26 ....$100
Dictation, heavy typing $75
Pacific Commercial Service Agcy. Roberts Bldg., 5th and Spring Sts.

BOOKKEEPER, Remington Rand $110
SALES, Ready-to-Wear, out $130
EMPLOYERS PERSONNEL SYSTEM (Agy.) 312 Pershing Square Bldg.

NEED 6 girls to prepare for inventory. Comptometers, Burroughs, Monroe Calculators. HEINZ. VA. 7894.

ASSISTANT, Bookkeeper, Typist $85
F. S. DEAVIS, Agy. Everything Human for the Office. Chapman Bldg.

IF unemployed or wanting a better office position, call 1010 Metropolitan Bldg., 315 W. 5th. AGENCY.

LABORATORY TECHNICIAN $110
Business Woman's Registry (Agy.) 520 Hollingsworth Bldg., 6th and Hill.

STENOGRAPHERS, Typists, etc. 909 Lincoln Bldg. 742 S. Hill (Agy.)

Business Training —11¼-A

WE WANT GIRLS

BE INDEPENDENT. ENROLL IN MARINELLO SCHOOL
Day and evening classes
Free Employment Department
For a limited time
PRICES GREATLY REDUCED
FULL COURSE
JUST STARTING

NATIONAL SCHOOL OF COSMETICIANS
2404 W. 7th St. Fitzroy 2114.

Be an Apartment Manager

Practical experience guaranteed in large apartment house.

BRYSON SYSTEM
FI. 3104. 3723 Wilshire Blvd.

APARTMENT HOUSE MANAGEMENT, SPECIAL RATES
Hostess training—day and evening.
WILSHIRE COLLEGE
3158 WILSHIRE BLVD. WA. 5612.

SHORT BUSINESS COURSES

6 weeks to 10 months. Pay in small payments or earn room, board and $30 month. EFFICIENCY BUSINESS COLLEGE, 747 S. HILL STREET.

APARTMENT HOUSE MANAGEMENT. Investigate our thorough established training and free placement bureau. Reduced summer rates. Calif. Training School, 2711 W. 6th. DU. 2133.

CASHIERING INSTRUCTION for department store, cafeteria, theater; hotels, gift wrapping, etc. Free placement bureau. California Training School, 2711 W. 6th st. DU. 2133.

SWITCHBOARD instruction for office, hotel, apartment house. Short, complete, reasonable. California Training School. 2711 W. 6th. DU. 2133.

PACIFIC Commercial College, 909 S. Hill; girls for ½ day office, $27 month, attend school ½ day; other work, room, board, $30. VA. 9138.

SWITCHBOARD instruction under experts, receptionist, office training; small fee. Bryson system. 3723 Wilshire Blvd. FI. 3104.

MACHINE bookkeeping, secretarial taught in 3 months. Good salaries to graduates. Figures Institute, 605 W.7.

3 MONTHS' Gregg, Stenotype, Secretarial and Accounting, night, $20. MacKAY'S, 612 S. Figueroa.

QUICK, intensive switchboard course. 1 hour or more day. Pacific Commercial College, 909 S. Hill. VA 9138.

SHORTHAND, Dillon reporter and private teacher. Wilcox Bldg. 21st year.

ALL tuition earned after 3 months. MacKay College, 612 S. Figueroa.

Saleswomen, Solicitors —11-B

WANTED—
LADIES TO WORK PART TIME ASSISTING MANAGER, WHO WISH TO INCREASE THEIR PRESENT EARNINGS, WILL FIND THIS A PROFITABLE CONNECTION WHICH THEY WILL ENJOY. APPLY MORNINGS BETWEEN 9 AND 11. ASK FOR SUMMERFIELD.

Dickinson & Gillespie Corp
557-559 SO. FIGUEROA ST., L. A.

SUBSCRIPTION solicitors, Statewide: select your territory, Odd Fellows or Rebekahs preferred, commission, but splendid for right parties eight months; write fully, stating experience, if any, references, etc., fine for students. Address H. box 45, Times Office.

LADY—A refined, middle-aged lady wanted at once to assist sales manager. No experience necessary. Please call mornings only before 11:30. Ask for PERSONNEL DIRECTOR. 139-141 West Fifth St.

SPLENDID opportunity for high type woman to handle rentals for an established first-class realty company. Car essential. Commission basis. State qualifications. Address K. box 80, Times Office.

YOUNG LADY, pleasing personality, to contact public. No real estate. Salary and commission to qualified applicants. Interview 10 a.m.-1 p.m. 3881 West 6th St.

GIRLS, 40, pay every day, working in crews. Call at Agency, ready to go to work. No office fee charge. 221½ S. SPRING ST.

EDUCATIONAL line, earn $100 a week. Professional salesmen may use as side line. Call any day except Saturday at 10 sharp. 2711 W. 6th St.

LADIES, FAST SELLING PHOTO COUPON
NEW HOLIDAY OFFER
909 LOEW'S STATE BLDG.

EXPERIENCED saleswoman for Christmas Novelties and Cards. Good commission. 1806 S. Hoover St.

75 beautiful selections Xmas cards. All big values. Outfits furnished. Earn good money. Call 1619 W. 7TH.

EXPERIENCED, on tickets, phone, personal call. Mr. Scott, 412 Lincoln bg.

LADY solicitors, big money. Call OR. 4164 for appointment.

POSITION for woman of refinement. See Mr. Carroll, 9-10 only, 129 W.6th.

SALESLADIES. Demonstrators. Cosmetics. Splendid opportunity. OL. 6651.

Saleswomen, Solicitors —11-B

VENICE OIL

One of the outstanding companies in the new Venice Oil Field has an opening for several refined ladies to assist its sales force. Contact work. Experience preferred but not essential. Either salary and commission or commission only. See Mr. Moore, 403 Clem Wilson Bldg., Wilshire Blvd. at La Brea.

AN OPPORTUNITY

For 3 ambitious MEN or WOMEN who will accept experienced assistance and training, and who want financial independence. A business showing a substantial increase over any previous year, offers you dignified, well-paid and steady employment, with no fear of discharge. Will pay you while you learn. Average intelligence, willingness to work and ability to meet people chief requisites. OR. 2145 for appointment.

LADY in sales department; steady, good pay. 321 W. 3rd. Room 521.

Trades —11-C

OPERATORS, factory work on men's garments, steady work if you are fast. Come prepared to start work. 1045 S. L. A. Street.

Household, Domestic —11-D

West Coast School of Cooking and Serving

937 N. WESTERN AVE.
PHONE GLadstone 7289.

We train you for positions in exclusive homes. Cooks, butlers, valets, maids and housewives. Enroll now and fit yourself for a good position. By expert instructors.

HERBINSON'S
SCHOOL OF COOKERY
AND
TABLE SERVICE

PRIVATE AGENCY TO SERVE YOU. 107 S. RAMPART. DR. 2126.

THOROUGHLY competent maid for cooking and downstairs, in Wilshire district, good home. Write, giving experience, wages desired and phone number to address F. box 516, Times Branch.

WANTED—Girl not over 30 years, slight build, general housework, wear uniform, stay on place. Must be good cook, 2 adults. Call after 9 a.m. WAsh. 5634.

WOMAN, 33 to 40, with references, do light housekeeping and cook for elderly, semi-invalid. Highland Park resident. Home nights. DR. 7263.

DO COME TO OCEAN—Want A-1 maids, cooks, couples and general domestic help. Good pay. Scotanus Agy. OX 9500. Santa Monica 24666.

HOLLYWOOD PERSONAL SERVICE Agency. Best domestic positions in Hollywood, Beverly Hills. GL. 1183. 6331 Hollywood Blvd., Room 322.

$10 AND furnished apartment, rear of lot for housework, prefer middle-aged couple. 237 N. Catalina St. WA. 1035.

EXPERIENCED colored maid for cooking and housework, ½ day work, no laundry, city references. Phone after 10 a.m. OR. 2913.

MIDDLE-aged, room and board in exchange for cooking dinner, 1 adult, small home. Kind treatment. Box 245, Verdugo city.

GENERAL maids, $65-$90. Cooks, 2nd maids, couples, private families. Swedish Agency, 304 So. Broadway, Room 210.

COOK, $90; child's nurse, $70. Colored serving maid, $75; general maid, $65. 441 N. Beverly Dr. OX. 6709. (Agy.)

WOMAN to care for home and motherless children, $25 and board. Address J. box 188, Times Office.

YOUNG white girl for general housework, no laundry. Plain cooking. 463 N. Orange Dr.

COOKS, couples, all domestic workers rely on Melruth Beverly Hills Agy. Courtesy at 421 Canon Dr. OX.6116.

MIDDLE-aged woman, light housework. Plain cook. 3 in family. Good home. $30 month. GR. 2688.

SWEDISH cook and domestic, A-1 reference. Salary open. FRY AGENCY, 607 SO. HILL.

YOUNG white woman for general housework. Bungalow in Hollywood. 1 child. $40. GL. 6723.

MAID, white, assist housework, 2 adults, 1 child. $25 month. OR. 1692.

PRACTICAL nurse, one who will help do housework. 3530 W. Gage Ave.

MOTHER'S helper, refined, room, board, $20 month, 1 child. WH. 6460.

WOMAN to help with housework, good home, some salary. OR. 0611.

YOUNG white girl assist in small apartment. Small salary. OR. 1061.

ROOM, board with lady, exchange neat light services. 5677½ Buchanan.

MOST exclusive homes use A&I Domestic Agcy., 228 W. 4th. FA. 4957.

Professions, Vocations —11-F

FLOOR supervisor, training school. Office assistant, laboratory technician, some X-Ray, under 30; $150 up. Wilshire Nurses' Registry, Agy. 686 S. WESTLAKE AVE.

WANTED: Teacher of Gregg shorthand in private school. Give qualifications, experience, references and salary requirements. Address K. box 7, Times Branch.

SPEEDWRITING, shorthand actually saves the secretarial student 3 to 5 months. Days-Nights. MacKay's, 2711 W. 6th.

HOSPITAL POSITIONS OPEN FOR RECENT GRADUATE NURSES. Central Registry Agy. 702 W. 17th st.

WANTED—HELP—
Male and Female

Miscellaneous —12

COTTON PICKERS

1000 families needed for Phoenix, Arizona. Good cotton, several months' work, warm, dry falls and winters. No fogs, good schools, no employment charges. Apply for information at: U. S. EMPLOYMENT OFFICE, 901 NO. ALAMEDA ST., LOS ANGELES, OR AT ARIZONA COTTON GROWERS ASSOCIATION, 426 SO. CENTRAL AVENUE, PHOENIX, ARIZONA.

MAN wanted for general work, outside, in recreation area. Permanent position, good salary. Investment of $750 required, which will earn good interest and be secured. See Mr. Hall at 4113 W. Washington between 4 and 6 p.m. or phone Crescenta 482 evenings for appointment.

RELIABLE couple, man driver and gardener, woman cook and maid, wages $110 month, references. WH. 5124 before 10 a.m., after 5 p.m.

QUALIFY quickly as saleswomen and department heads in business. Short course. Days-Nights. Positions waiting. MacKay's Wilshire, 2711 W. 6th.

SECRETARY, stenographer, initiative. Drive car, travel. Theatrical. Write fullest particulars. Address G. box 505, Times Branch.

SAN MARINO: reliable white couple, man gardener, butler; woman cook and maid, references. Call Ter. 6446.

Instructions, Miscellaneous—12-B

THE girl without a home may win success by earning board, room, tuition and personal expenses. MacKay College, 2711 W. 6th.

EMPLOYMENT—
Requiring Investment —14

FOREMAN WANTED

Permanent position at good salary in recreation development, 30 minutes from center of Los Angeles. Should have some knowledge of electricity, water piping, cement, etc. Investment of $1500 required, which will earn good interest and be secured. See Mr. Hall, 4113 W. Washington, after 10 a.m. or phone EMpire 7834.

YOU CAN EARN GOOD MONEY IN SPARE time at home making display cards. No canvassing or soliciting. We instruct you and supply you with work. Write today for free booklet. The Menhenitt Co., Ltd., 134 Dominion Bldg., Toronto.

MAN wanted for general work, outside, in recreation area. Permanent position, good salary. Investment of $750 required, which will earn good interest and be secured. See Mr. Hall at 4113 W. Washington between 4 and 6 p.m. or phone Crescenta 482 evenings for appointment.

SALESMEN—Anywhere with car. No question, we have the most practical and useful device ever made for automobile. Every owner a prospect. $9 starts you. Call mornings. Room 680 Subway Terminal Bldg.

PERMANENT position for man or woman, $25 week, room and board. Share of profits. Must invest $150. Address J. box 223, Times Office.

ASSISTANT Hollywood business. No experience needed. Teach active party. About $65 week. Need small investment. 4600 Hollywood Blvd.

ASSISTANT, auto paint shop. No experience needed if willing worker. About $50 week at start, small investment. 4600 Hollywood Blvd.

$10 WILL START you in business, no experience necessary; Thursday and Friday. 524 S. Spring, Room 306.

ATTORNEY (Christian Scientist,) for going corporation. Address J. box 106, Times Office.

WANTED—SITUATIONS—
Male

Miscellaneous —15

JAPANESE boy, 20, wants work. Time off for school. MA. 4104. 1123 E. 7th st.

MACHINIST, 54, as maintenance, janitor or watchman. RO. 9134.

BOY WANTS WORK. CAN DRIVE. AD. 3867.

BOY must have work, take anything, can drive car. HU. 2489-J.

JANITOR OR PORTER. EXPERIENCED. HU. 0368-J.

COLORED man wants work, janitor or porter. References. AX. 7861.

HOUSE cleaning and laundry by month. Call after 7 p.m. DR. 0279.

RENTAL agent-collector for real estate firm. Twin Oaks 8120.

PORTER, houseman, white, experienced, want work. CA. 9919. Apt. 16.

FILIPINO, U. C. L. A. student, wants work in family. Phone MAdison 8215.

WOULD manage high-class stock ranch or combination dude and stock ranch. Have had 15 years in the business. Interview requested. Address Box 650, Times Agency, Santa Monica.

YOUNG man; 22 years, now employed half days by local stock and bond house, desires position driving car in private family afternoons. Address F. box 457, Times Branch.

YOUNG man, experienced stock clerk and order picker. Preferably brassieres or millinery. References. Address J. box 225, Times Office.

YOUNG man, licensed flyer with good record, expert horseman, will consider any venture within reason. Address O. box 405, Times Branch.

COLLEGE boy wants part-time position, gas station or any other salaried work. TR. 8491.

HOTEL, apartment house clerk, thoroughly experienced, young man, local reference. DU.1174, room 320.

YOUNG MAN, do any kind work, board, room, small wages. Address J. box 215, Times Office.

COLLEGE boy wants place to earn board, room, carfare while attending school. TR. 8491.

STUDENT, driving ½ day, references. Hollywood preferred. GL. 0762.

A-1 Builder, thorough, first-class finisher, can paint, need work. DU.0836.

YOUNG college man living at home wishes to drive p.m. OX. 7511.

Store and Office —15-A

BOOKKEEPER-Accountant, age 39, capable to take full charge, fifteen years experience, first-class references, wants permanent position. City or country. Address J. box 194, Times Office.

EXPERT auditor or accountant, desires position with reliable organization, 14 years' experience, local reference. Address J. box 231, Times Office.

EXPERT stenographer, bookkeeper and general office man, 15 years' experience, age 35, best references. Reasonable salary. Address J. box 218, Times Office.

YOUNG man, secretary, 10 years' experience stenographic and office management desires position immediately. AT. 8125.

BOOKS kept and credits supervised
For Manufacturers
Wholesalers and Jobbers
R. H. RAYLING. AT. 8282.

BOOKS KEPT PART TIME, opened and closed, financial statements. Reasonable. R. S. DICEY. VA. 3247.

YOUNG man desires work evenings. Drug store experience. Address F. box 412, Times Branch.

BOOKKEEPER, local experience, moderate salary. Address J. box 189, Times Office.

10 YEARS STORE EXPERIENCE, WORK OF ANY KIND. Address J. box 212, Times Office.

STENOGRAPHER
Address J. box 62, Times Office.

PART TIME BOOKKEEPING. BOOKS OPENED. DR. 6832.

ACCOUNTANT, EXPERIENCED—Opens, audits, keeps books. WA.0355.

ELLIOTT-Fisher bookkeeper. Recent graduate. In city or out. MA. 5714.

Salesmen, Solicitors —15-B

SALESMAN—Experienced in selling general office and machine bookkeeping equipment for banks and commercial firms, desires permanent position. Address J. box 220, Times Office.

SALESMAN, experienced specialty or general, married. El Monte 415.

Trades —15-C

YOUNG MAN in printing shop, 2 year's experience on Miehle verticals. DU. 1612, 639 S. Westlake.

CUTTER, brassieres, 4 years' experience, also general work. References. Address J. box 224, Times Office.

PRINTER-Operator, young man, competent, fast, accurate. MU. 7860, Apt. 4.

PAINTING, papering, tinting. We do it right or not at all. TH. 4684.

CARPENTER, painter, alterations. No job too small. Phone EX. 5173.

PAINTER, long experience, $5 day or steady. BUCKLEY. MU. 0736.

CARPENTER, A-1 finisher, experienced in remodeling. TU. 6146.

GRAINER, special on gumwood, by day or contract. DU. 8271.

CARPENTER. ROUGH FINISH OR REPAIRS. PHONE LA. 7681.

CARPENTER, $5 day, finishing, repairs. WE. 7416. Staunton.

PAINT, paper, tint, A-1. $3 room up. Roof repairing. Richards. OL. 5384.

GOOD fast painter wants work. Own brushes. OL. 6025.

LINOTYPE operator, steady. Job and ad. BL. 1823.

CARPENTER needs work, $5, painting. GA. 0276 any day.

PAINTING, decorating, inside, outside. 1st class. Reasonable. AT. 6422.

Chauffeurs, Teamsters —15-D

CHAUFFEUR, COMPETENT GERMAN-AMERICAN, 29. BEST LOCAL REFERENCES. DRIVE ANY MAKE CAR. GO ANYWHERE. FREUD. CR. 6792.

CHAUFFEUR, butler, valet, colored, reliable and conscientious, 14 years. Reference. Experience. Careful and honest. ADams 2085.

CHAUFFEUR, knows city, country thoroughly; references; neat; have new uniform; do other work; white. DU. 9483.

EXPERIENCED, careful German chauffeur, 35, $20 week, room, board. A-1 local reference. AX. 8296.

JAPANESE chauffeur, courteous, careful driver. A-1 gardener or do plain cooking. MU. 6626. James, Room 318.

COLORED CHAUFFEUR, TRUCK OR PRIVATE. Good mechanic. Not afraid of work. HU. 3519.

YOUNG white chauffeur, private family, local and eastern references. WA. 2331.

FILIPINO chauffeur and housework, experienced. Best local references. MU. 9739.

A-1 Filipino chauffeur, cook, housework, gardening. Knows city well. MU. 0737.

CHAUFFEUR, mechanic 15 yrs. on all cars, 10 years in L.A. A-1 reference. CApitol 2395.

CHINESE chauffeur, young, experience, reliable, plain cooking, go anywhere. A-1 reference. Richard. MU. 18067.

CHAUFFEUR, Japanese, mechanic, gardener experience. Call Santa Monica 25740.

JAPANESE young man, chauffeur, housework, care of garden. MA. 5008.

NORWEGIAN CHAUFFEUR, BEST LOCAL REFERENCE. MAdison 5525.

YOUNG colored chauffeur, 3 years previous job. References. LA. 6979.

FILIPINO boy for housework and driver. Call Douglas 7671-R.

BUTLER, chauffeur, handy man, reliable, references. Anywhere. AT.0494.

CHAUFFEUR, colored, butler, cook, good driver. A-1 references. AX.4549.

RELIABLE Japanese chauffeur, house and garden work. MO. 9138 after 6.

JAPANESE cook, chauffeur, housework. Address J. box 68, Times Office.

COLLEGE boy will chauffeur afternoon or evenings. $10 week. TR. 8491.

Hotel, Restaurant, Club —15-E

FILIPINO A-1 bus boy, kitchen helper or dishwasher. References. DU. 1240.

SWISS pastry cook, combination, pie, ice cream. Reference. DR. 3389.

COOK, hotel, restaurant or small private family. Phone MA. 3068.

COOK, American, all around experience. Go anywhere. TW.4663.

Professions, Vocations —15-F

GRADUATE mechanical engineer with several years' experience in charge of drafting department. Expert on standardization of parts and stock control. Salary contingent upon future. Phone HOllywood 8341.

EX-G.M. Corp., service engineers, Japanese desires new connection with auto or oil company as laboratory, shop or sales engineer. Phone CR. 6383 or address 3718 Folsom St., L.A.

CHEMICAL engineer, experienced development industrial processes and design of automatic machines. Will make investigations and reports. DR. 7534.

LICENSED M.D. desires part time work. Address H. box 162, Times Office.

Farm and Garden —15-H

RELIABLE English landscape gardener, married, charge of estate. Wide California experience, every branch. A-1 references. G. Gunner, Montrose P.O. Phone Crescenta 827.

I HAVE several thoroughly trained and well recommended gardeners from $75 to $125 month. Mary Scotanus Agencies. OX. 9500.

EXPERIENCED Japanese gardener wants any kind of work. 1044 So. Fedora st. Frank Nagami.

GARDEN EXPERT, fall planting, rose pruning, new lawns. Reconditioning grounds, reference. MO. 17039.

EXPERIENCED gardener, local references, by month, part time. EM. 9792, mornings.

JAPANESE gardener wants work, day, contract or month, expert on lawns and flowers. MO. 13730.

Gardener, 19 years' experience, landscape, nursery. J. Cayo. 129 E. 4th.

COOK-gardener, $50 month, found. References. AT. 0664.

FIRST-CLASS gardener. (Reference.) Fernstrom, 2630 Magnolia. AT. 8837.

Landscape gardener, all around, anywhere, trim lawns, etc. MU. 0316.

GARDENER, middle-age, experience all sorts plants. References. EX. 4513.

House Servants, Caretakers—15-J

Japanese, 38, housekeeper, cook, neat, competent, small family, reference. Wakefield 8628, room 16.

FILIPINO cook, to work in family, white, attending school. MU. 9991. Room 21.

YOUNG Japanese janitor wants steady job. KINO. MA. 3797.

Middle-age white man, house cleaning, houseman, janitor. MA.5473, rm. 33.

FILIPINO, 36 years, good cook, driver, houseman, A-1 references. HU. 6797.

RELIABLE chauffeur and houseboy with reference. AT. 7080.

JAPANESE experienced school boy (19) in family. HO.3729 after 5 p.m.

YOUNG Japanese, 18, wants school boy job. MA. 3933. NISHI.

CHINESE want position in family, cooking, references. MU. 3039.

2 FILIPINO boys, apartment and reliable. Want work [illegible] For single, careful driver [illegible] cook, courteous [illegible] keepers. A-1 city [illegible] 9629, Apt. 24.

COOK, thoroughly capable [illegible] able, long [illegible] cafe, cafeteria [illegible] erences. CR. 6004.

YOUNG Japanese [illegible] private home [illegible] tend night school [illegible] 230, Times Office.

[illegible]

WANTED—SITUATIONS—
Female

[illegible]

WANTED—SITUATIONS—
Female
Nurses —1[illegible]

[illegible]

WANTED—SITUATIONS—

Female

Housekeepers, Domestics, Cooks—16-D

COMPETENT in all the duties of a home, by a Spanish Seventh Day Adventist, middle-aged woman. Reference. 3367 Hill St., Huntington Park.

NORWEGIAN woman, age 32, extraordinarily good cook, capable, does her work easily for large family. Agreeable, local references, 5 years' experience. $90 month. Agy. OX.9500.

REFERENCE, middle-age German lady, 20 years' hotel experience. Speaks Spanish, hard worker, wishes position as working housekeeper. CH. 1707.

EXPERIENCED trustworthy mulatto wants cooking and general. Small family. No laundry $75. Best references. AD. 5354.

1ST-class cook from New Orleans wants cooking. Call in person. Room 416, Dunbar Hotel, corner Central ave. and 41st st.

COLLEGE girl wants mother's helper position. In school a.m. only 5 days week. Board, room, $25-$30 month. TR. 8491.

LADY WISHES management small apartment house or court. Efficient reliable, good references. Phone HE. 3814.

Housekeeper, very capable, good cook, experienced, charge adult motherless home or gentlemen, refined woman, references. TR. 6746, room 424.

CAPABLE woman wishes general housework in private family. $65 per month. Atlantic 7334.

Dressmakers, Seamstresses—16-E

QUICK, competent dressmaker. Reduced rate. $3.50 day. MO. 10956, after 4 p.m.

DRESSMAKER, expert, rapid. $3 day. Your home or mine. DR. 1879.

A-1 DRESSMAKER, clever alterations; your home or mine. AT. 9924.

DRESSMAKING, designing, hemstitching at my home, reasonable. MI.2821.

DRESSES AND COATS MADE TO ORDER. ALTERATIONS. DR. 6773.

DESIGNING, dressmaking, $3 a day. Bring portable. Agnes Lenz. WA.2909.

EXPERT dresses, coats, clever remodeling, expert. $3 daily. DR. 1613.

Professions, Vocations—16-F

TUTOR, elementary, all subjects, high school or college, biological sciences. Phone OXford 7264.

TEACHING, all grades, French, speak fluently, certified, experienced. OR. 8668.

Day Work, Laundresses—16-L

COLORED girl wants part time work; apartment, hotel, or private home. RO. 7873.

EXPERIENCED colored caterer, tea, dinner parties. Housecleaning. AD. 3532.

EXPERIENCED laundress. Fast worker. AX. 4663 or AX. 6310.

YOUNG woman, day work, maid or plain cooking. RE. 7074.

COLORED woman, laundry to take home. Reasonable. ADams 3495.

COLORED woman, laundry or maid work or any kind work. AX. 6236.

HOUSEWORK afternoons, 40 cents hour, car fare. OL. 1070 after 1 p.m.

REFINED lady will care for children by day or hour. MU.4451 after 5 p.m.

A-1 German laundress. Housecleaning. Quick willing worker. JE. 8651.

$3 day, experience laundress, clever, thorough, quick, references. MA.4665.

COLORED WOMAN, laundry to take home. REASONABLE. ADams 3495.

1ST class laundress, bundle washing; work ½ day. Housecleaning. AT.6480.

JAPANESE girl, experienced housework, car fare, 50c hour. OL. 9176.

SWEDISH woman wishes laundry or general cleaning by day. OL. 8074.

LAUNDRESS, any kind of day work; also take laundry home. DR. 3443.

5 HOURS, $3; A-1 references, any kind work. OL. 5728.

A-1 LAUNDRESS, 40 cents hour, car fare. Small bundles home. HU.5467W.

BUNDLE wash take home; silks carefully handled. Call Mary. AD. 7325.

DAY work, cleaning, experienced, white. 40c hour, car fare. MA.4346, room 8.

RELIABLE woman, laundry to take home, careful, reasonable. RO. 2285.

GENERAL housework, sewing. No Sunday. Home nights. AT. 8274.

LAUNDRY, cook, serve, or clean. 50c hour and car fare. RE. 4275.

WANTED—SITUATIONS—

Male and Female—17

JAPANESE couple, above average, cook, 2nd maid, in 2 families 8 years each. $200 month. Swedish couple, A-1 cook, chauffeur, butler, work for $150. Colored couple, 7 years 1 place, age 33. A-1 references. $150. Also others, $75-$100 month. Scotanus Agy. OX. 9500.

WE are a charitable institution that represents the most efficient colored help. Cooks, couples, chauffeurs, janitors, day or ½ day work. Laundry by day or bundle. Satisfaction guaranteed. AX. 9421.

EXPERIENCED AND TRUSTWORTHY married couple to manage apartment building. Energetic, convincing and successful as RENTAL agents and collectors. EXCELLENT references. WY. 6641.

JAPANESE couple, man first-class cook and wife general housework, wishes position, wages $100. Call, mail, 1604 West Jefferson st., city.

COUPLE, excellent cook, chauffeur, butler, best references. Must be permanent. DU. 4773.

COLORED woman and son, general work, good cook, butler or chauffeur, reference. EARL. RO. 3043.

IF you can give employment to colored man or woman call TU. 3492. Wesley M. E. Church free service.

COUPLE, Japanese. Chauffeur, 5 years mechanic. Wife housework, light cooking. Reference. CH. 3696.

JAPANESE couple in good family, cook and maid, best references. Phone Santa Monica 62736.

JANITOR and wife. Bank references. Small wages, city or country. Bartlett, Westminster Hotel. TR. 4231.

JANITOR, maid, experienced, hotel-apartment. References. RI. 4834.

YOUNG colored couple, maid, chauffeur, local references. HU. 4640-J.

COUPLE, white, institution or apartment. References. Agy. MU. 4691.

RELIABLE man and wife, private home, stay on place. WE. 2633.

COUPLE, $100; chauffeur, houseman; wife 2nd maid, nurse. Wroe. DR.9362.

REFINED Filipino couple, plain cook. Housework, gardening. $80. AD. 2295.

COUPLE, colored, general housework, chauffeuring and gardening. AX.4803.

COUPLE, position chauffeur, butler and cook. A-1 references. RI. 2018.

WANTED—

To Rent

Miscellaneous—18

REFINED couple want furnished apartment, twin beds, kitchenette, neighborhood Wilshire, St. Andrews. P.O. box 183, Ambassador Station.

5 OR 6-room furnished bungalow or apartment between Hollywood Boulevard and Los Feliz, and Western and Vermont. CR. 5507.

LET WILSHIRE-LA BREA RENTALS with H. L. AVERILL, LTD. WY. 2156.

TO LET—ROOMS—

Furnished, Etc.

Furnished—19-A

$3-$5 week. Nice rooms for middle-aged business women, home environment, with bridge, cooking privileges, 1 room for man, running water, free phone and park at the Woodvine. 956 Arapahoe.

$25 MONTH, studio living room, 24x18, real fireplace, steam heat, phone, elegant service. 2380 Scarff, near W. Adams. U car to 23rd.

AMBASSADOR district, large corner room, sun, heat, shower, separate entrance, references. 521½ S. Catalina. WA. 4186.

ATTRACTIVE, airy room, twin beds, loving care. Board optional. 835 S. Oxford. EX. 6527.

2 separate adjoining rooms for 2 men. $7.50 week; single, $4-$5, in private family. 441 W. 88th st. TH. 6695.

ATTRACTIVE corner room, 4 large windows, furnace, $18. H car, garage. DU.1669. 316 S. Commonwealth.

SUNNY, 1, 2 rooms or apartment, near West Blvd. and Washington. WH. 1823.

ROOM in private home, adjoining bath, furnace heat, gentleman preferred. 2901 S. Raymond. EM.7332.

LARGE sunny heated room, singles, $15, doubles, $10 up. WE. 4767. 815 W. ADAMS.

LOVELY, artistic, warm, comfortable room, kitchen privileges, piano. Real home. 717 S. Burlington. EX. 9266.

$5 week, large airy rooms, furnace heat, hot water, private entrance. RO. 9490 evenings, Sundays.

BEAUTIFUL front room, bath, shower, garage, private home, gentleman. Near W. Adams, Hoover. AT. 7456.

ATTRACTIVE upstairs room, business woman. $5. Vista Del Mar, near Franklin. HE. 3432 after 5 p.m.

$25. Modern, richly furnished, gentleman, or twin beds for 2, by Bullock's Wilshire. 625 S. VIRGIL.

BACHELOR rooms, $1.50 to $2 week. 1630 SHATTO St., near Union.

LADY to share suite of rooms. 2251 CRENSHAW. EM. 7150.

IN CHRISTIAN home, front room and garage, $15. RI. 4047. 1031 W. 20th.

$3.50. NICE sunny room, private home, garage optional. 3103 DALTON.

$20. LARGE upper room, bath, heat, 1717 S. Arlington. EM. 6153.

LOVELY room with sleeping porch. 636 S. KINGSLEY DR. WA. 9890.

$30. ROOM with breakfast in beautiful home. Block to P car. WY. 1077.

LOVELY front room to lady, kitchen privileges. MO. 17104.

ELEGANT room, bath, private home. Girl employed preferred. RO. 1874.

SUNNY room, adjoins bath, piano, or twin beds upstairs. W car. WH.1823.

413 S. ALEXANDRIA, large corner room with porch, twin beds. $15 each.

NEW home, beautiful front room, phone, 1 gent. 633 N. Mariposa.

$5. EVERY convenience, private entrance. W Adams. evenings. RO.9490.

$20 month, room with home privileges to business woman. OR. 9676.

Hotel Rooms—19-H

50C A DAY, every room shower. New Hotel Modes. 818 Towne Ave.

$7 Up Week, With Bath

$5 up without. Large rooms, comfortable beds. Cards. Ball room, patio, garden, cafe. 100 ft. north of W. 3rd St. Tunnel. HOTEL ELMAR, 236 S. HOPE ST.

THE ROSSLARE

6th and Oxford at Western. Rates $1.50 per day up. Special weekly and monthly rates. R car. FI. 2591.

$1 Heart City $5 Week

200 rooms, also shower, tub, 24-hour Victoria, Addington, 7th and Hope.

COLONIAL HOTEL

Under the McMurrys' management. $6, $7 week up. 514 S. Westlake.

$1 Day — El Rey Hotel

$4-$10 week. New 10-story fireproof. 511 E. 6TH ST. MA. 1561

REDUCED RATES to permanents.

New Grauman Hotel

675 N. Kenmore. H car. OL. 2191.

$25 THE SAHARA $25

Richly furnished, maid service. Free auto park. 1020 S. Kingsley. L car.

$5 WEEK, WITH BATH, $7—CONGRESS HOTEL. 729 W. 8th St.

Housekeeping Rooms—19-K

$3, $3.50, $4. SINGLES, continuous hot water. Clean. Homelike. Free light, gas, parking. 1137 W. 18ST ST.

$20-$25. NICE CLEAN 2 ROOMS. REDECORATED. A CAR. 1703 W. 24 ST.

$4.50-$5. 1 block Westlake. Light, airy, running water. 821 S. LAKE ST.

$3 UP—Housekeeping and apartments, all included, parking. 1500 W. 20th.

TO LET—ROOMS—

And Board—19½

$35 Southern Pines $45

Twin beds. Southern meals. Music. 643 S. New Hampshire. EX. 6153.

$11. LARGE sunny room, comfortable fireplace; hot, cold water, large closet, rent single or double. Delicious meals. Garage. Near Adams. WE.6519.

$9—Garland Hall—$17

3 blocks west of Figueroa, off 7th. 726 S. Garland. Trinity 3528.

$50. LARGE sunny, twin beds, near bath, shower, home cooking. 109 N. New Hampshire. H car, bus. WA.3290.

VACANCY in lovely home. Breakfast and evening dinner. S car. Wilshire district. 265 S. Serrano. WA. 2093.

NURSE will give good care to aged, furnace heated room, lower floor, reasonable. EM. 8356.

SPACIOUS double room with or without private bath. North of Wilshire, excellent cooking. EX. 3166.

LOVELY room, meals choice. Hollywood district. 7343 Franklin ave. HE. 5434.

$10.50 SMALL singles, excellent meals. R, S cars. 422 S. ALEXANDRIA.

$45 up, singles, doubles, best meals. 722 S. St. Andrews Pl. WA. 7684.

ELDERLY people and convalescents. Registered nurse. DR. 4654.

$40—MONTH and up, a real home, golf course in connection. GA. 5785.

ROOM and board for married couple or 2 men or girls. RE. 4761.

$5 UP, twin beds, next bath, home cooking. 235 W. 55th st. AX. 7715.

WILSHIRE home, large front, twin beds, singles, A-1 meals. EX.4689.

$9—HOME, delicious southern meals, cards, music. 259 S.Hobart. DU.5335.

$40-$50. Lovely front room, excellent meals. R car. 515 S. Alexandria.

$5 UP. Singles and doubles, twin beds. 1815 N. Gramercy Pl.

$5 UP. 937 Beacon, sunny double, single, heat, family table. EX. 0109.

$9 WEEK, homelike, excellent meals, radio, free parking. 1931 S. Union.

501 S. HARVARD, corner room with 2 closets adjoining tile bath.

$9 UP, twin beds, next bath, home cooking. 235 W. 55th St. AX. 7715.

CLOSE to 9th and Lake. Young Catholic business woman. DR. 0980.

$75—COUPLE employed or two men, woman alone. 319 W. 61st. TH. 1803.

NURSE has lovely single room, best care, very reasonable. UN. 9414.

Rooms, Board for Children—19½-H

BUSINESS parents can find a real home for their children with mother of 25 years' experience. 454 Kings Rd., Hollywood. OX. 9981.

WANTED lady or children to care for, experienced, rooms for parents. GA. 6865. 129 S. Ave. 58.

BOARD children, parents; children cared for during day. RI. 4938.

REFINED home, take child 2-6, large yard, references. VE. 6782.

ROOM for employed mother. Will care for child during day. AT. 5849.

$35. GOOD HOME FOR 1 or 2 CHILDREN. 828 S. Ardmore. EX. 1034.

DOCTOR'S references, scientific feeding. 2717 W. Shorb St., Alhambra 3325-R.

ANNOUNCEMENT

The following subdivision of Rental Columns will enable Times' readers to more quickly locate the place they want to rent.

West and Northwest

Includes all west of Main street and all sections north of Jefferson street—West Adams, Pico Heights.

South and Southwest

Includes all south of Jefferson street and west of Main street—Vermont Square, Manual Arts, Angeles Mesa, Goodyear district, etc.

East and Southeast

Includes all east of Main street and south of Mission Road—Hollenbeck Heights.

North and Northeast

All north of Mission Road and east of Glendale Boulevard, Elysian Park, Highland Park, Lincoln Heights, Garvanza, Glassell Park, Huntington Drive.

TO LET—APARTMENTS—

Furnished

Miscellaneous—21

PHONE MAdison 2345 for TIMES Want-Ads. No credit arrangement necessary. Courteous, experienced ad-takers, day and night, will help you with your copy if desired.

ARMAGH APARTMENTS

$16 up, singles, doubles, steam heat, everything furnished. 314 California st., corner N. Broadway.

$45 UP. 831 SO. KENMORE. MODERN SINGLES AND DOUBLES. Electrical refrigeration. No Extras. EXpo. 1671.

$25-$27-$30. SINGLES, large bungalow apartments, tile features, newly decorated, overstuffed, close in, quiet. 2422½ S. Hope st. M-J cars.

$25 UP. Singles, doubles, everything included. O and A cars. Lincoln Park Apts., 3333 N. Mission Road.

$35. SINGLE; $38, double. Frigidaire, steam heat, parking. 1343 Shatto St.

$60. FRONT double. Extras. Maid service. Week free. 538 N. Alexandria.

West and Northwest—21-A

RICCARDO APTS.

Beautiful singles, extremely large rooms, studio windows, cedar lined wardrobes, very reasonable rates. 2016 W. ADAMS. A car.

NEW LA VIDA APTS.

Only 1 single, 1 double, 1 triple left. Beautifully furnished. Soundproof. Frigidaire, near Pacific Electric. Beautiful court of palms. 1115 Masselin. $50 up. Come today.

NEW LIBRARY APTS.

Opposite new library on Flower. Very close in, strictly first-class. 519 SO. FLOWER. MA. 6363.

$32.50 Belden Apts. $42.50

Minimum gas, light, monthly maid service included. 1575 W. 22nd St. 1 block off Vermont. 2 car lines.

ARMITAGE APT

Singles and Doubles

545 S. Hobart Blvd. R car.

SHELDRAKE APTS.

511 S. Oxford. R car. EX. 5458. Beautiful large singles and doubles. Shopping district convenient. Garage.

$45 Santa Maria $55

Luxurious Spanish singles. Tile baths, showers, large dinettes. Service. 157 S. ALVARADO ST.

Twin Bed Singles

Stall shower, wonderful closets. Excellent service. Picardy Apts., 109 S. NORMANDIE. S CAR.

THE BARCLAY

Exclusive singles and doubles, ½ block from Ambassador, excellent service. 706 S. Normandie. EX. 0654.

$30 CORNER DOUBLE

2 large rooms, kitchen and bath. Steam heat, comfortable and homelike. Walking distance. 1134 W. 10th.

$45 AND up, ultra modern singles, very roomy, beautiful drapes and furniture. Frigidaire, maid service, extras included. 2304 7TH AVE. Adults only.

MARIPOSA LODGE

Unique apartments, bedroom, gardens, miniature golf, refrigeration service. $55 up. 1014½ N. Mariposa.

$47.50 LA CASA LOMA

Spacious, Modern, Doubles, Showers, Frigidaire, Janitor, Maid Service. 258 S. CORONADO. H CAR.

$8—Free Rent One Week

Frigidaire, overstuffed. Sheldon, 392 Loma, 8 blks. west Figueroa, off 6th.

$32.50 UP. SHERIDAN APTS. NEW. Large, modern, singles, doubles, gas, light included, free parking. 2651 S. Manhattan, near Adams-Western.

WEST HOLLYWOOD, beautiful 3-room with garage. Everything furnished. $65. 721 N. Alfred. Apt. 102.

$35 UP. CASA DE AMBASSADOR. Desirable single, double. Dinette. Frigidaire. 807 S. FEDORA. N car.

$70—Elegant New Wilshire Front single. All extras. 111 S. Manhattan Pl.

$35. ATTRACTIVE new singles, janitor service, parking. 423½ N. Vendome.

"DU BARRY"

Fireproof Soundproof

Luxurious Apartments with

TWIN BEDS STALL SHOWERS
STEAM HEAT PRIVATE GARAGE
HOTEL SERVICE

458 S. CATALINA ST.

"LA SEGOVIA"

WILSHIRE'S MOST EXCLUSIVE AND ULTRA MODERN APARTMENTS. SUBTERRANEAN GARAGE. SERVICE DE LUXE. SINGLES, DOUBLES AND 4-ROOM SUITES NOW AVAILABLE

849 S. GRAMERCY DR.

MRS. L. W. REITZ, MGR.

The "Aldershot"

Singles at $37.50

IN THE HEART OF THE Ambassador District

AT 147 SO. NORMANDIE

In a strictly modern 4-story brick building with Frigidaire, elevator, roomy dinettes, south exposures, beautifully furnished throughout. Lights, gas and heat included. Mrs. Durand, manager. WA. 8760.

SINGLES AT $30.00

IN THE DELIGHTFUL CORONET

414 No. Coronado. WA. 4064. Located within easy walking distance of downtown and ½ block from car line. Beautifully furnished. Rent includes light, heat and gas. Also hotel rooms at $25. Mrs. Eagles, Mgr.

THE LANGHAM

715 S. Normandie Ave. 2, 3, 4-room apartments. WITH HOTEL SERVICE. Swimming pool, dining room, beauty parlors, commissary.

BLANCHE BRYSON, Mgr.

THE GARFIELD

526 South Oxford

WILSHIRE DISTRICT

Just opened, inspection invited. Beautiful singles and doubles, by the week or month. Priced within reason.

$37.50 FRIGIDAIRE

Sunny singles, extras included, maid, carpeted dinette, private parking. 1 block local, red car and Western bus, 2 blocks Pico and P car. CAMBRIDGE ARMS. 2222 Cambridge, corner Oxford.

$45 NOW OPENING $75

Edgemont Manor

MOST COMPLETE BACHELORS SINGLES—DOUBLES—SUITES GARAGE SERVICE

1716-24 N. Edgemont

OL. 2642. OL. 2639.

$55 Singles—Doubles $90

Attractive living rooms, well furnished. Ample closet, drawer space. Carpeted dinettes, tile bath, Frigidaire. Private phone. Excellent service.

Clarendon-Endicott Apts.

401 S. Kenmore. R-S cars.

THE WINDSOR

Catalina at 7th st. DU. 7247. For those desiring a real home in a single or double apartment close to Ambassador Hotel and in a quiet refined atmosphere.

1 WEEK'S CONCESSION

ARDMORE APTS.

Singles, doubles. Lobby, recreation room. Patio garden. Free parking. Economy without cheapness. 437 N. ARDMORE.

1332 S. HOPE ST.

Single and double apartments in this new Class A downtown apartment home at greatly reduced rates. Furnishings and service the very best.

PRESIDENT APT.

669 S. UNION. DU. 2101. Bachelors, $35; singles, $60; doubles, $100 up. Walking distance downtown. [illegible] MANAGER.

1 MONTH FREE RENT

TO PERMANENT GUESTS

$30 LARGE SINGLES $35

629 S. BURLINGTON

Wilshire Place Apts.

2692 WEST SEVENTH STREET. Singles, Doubles. Refrigeration.

ROSS-LAKE MANOR

JUST OPENED. 1109 SOUTH LAKE STREET

HOBART APTS.

532 S. HOBART BLVD. SINGLES AND DOUBLES. WA. 7264.

BEAUTIFUL La Cresta Arms, 5 rooms, 2 bedrooms, tile bath, shower, Frigidaire, parking 10 minutes, May Co., 1120 Huntington Dr., S. Pasadena.

BEAUTIFUL SINGLES and DOUBLES

RAYBELLE APTS.

All extras. 756 S. Mariposa. N car.

ELKS VIEW ARMS

Westlake Park, $50-$90. Extras. Modern. Refined. 512 S. Parkview.

$50—El Bonita—$52.50

Lovely new doubles, Frigidaire, extras. Near Normandie. 2920 Kenwood.

$35-$45 ALVERSTONE

Frigidaire, parking, extras. Service. 443 S. Hartford, off W. 6th. C-D car.

$35 WESTRADA APTS. $35

Single, double. Gas, light free. 630 S. Alvarado. Opposite Westlake Park.

$30. SINGLES, $30, doubles; 1 week free. Private bath, gas, lights free. 1233 TRENTON, near Pico-Figueroa.

$40—NEW JUANITA APTS.—$45

Modern singles, Spanish; Frigidaire; free garage. 1082 W. 30TH ST.

THE Ansonia Apartments, 2205 W. 6th st., facing Westlake Park. Unusual doubles, triples. Hotel Service.

THE TRAYMORE

523 S. RAMPART. DUnkirk 6560.

$25 SINGLES $25

WALGROVE APTS. 427 S. Figueroa.

$40 up. New single. Extras free. Frigidaire, dinette, quiet, desirable location. 358 S. Commonwealth. DU. 8486.

$50 UP—DONIDA ARMS. Recently opened. Singles. Frigidaire, extras included. 249 S. HARVARD. S car.

Apartments—$30 to $500

Rent Bureau. 3683 Wilshire.DU.4101

120-127-138 N. Hamilton Dr., Beverly Hills. New, attractive, doubles, $70, $75. Triples, 2 bedrooms, 2 bath, $100.

$32.50—LOVELY SINGLES—$35

Frigidaire, shower, overstuffed, extras. 643 W. 30th st., near Figueroa.

120-127-138 N. Hamilton Dr., Beverly Hills. New, attractive, doubles, $70, $75. Triples, 2 bedrooms, 2 baths $100.

LOVELY singles, block of Ambassador. $27.50 up. 911 S. Kenmore.

$30 SINGLES, $40 doubles. Turquoise Apartments. 631 S. Bonnie Brae.

$27.50 CLYDOLA APTS. $30

Singles, overstuffed. 410 N.Coronado.

$5 WEEK, LADIES only, cozy singles, with kitchenette. 645 N. Heliotrope.

NEW up to the minute singles and double. NO. 7684 or NO. 4511.

$35—CHARLES APTS. Desirable single, unit heat. 1246 N. BERENDO.

$30, FINE, ROOMY APARTMENTS. 5c RED CAR. 1614 SUNSET BLVD.

SPACIOUS DOUBLE. 2816 Sunset Pl. between 7th-Wilshire. GL. 5686.

NEW DOUBLES. 120 N. SWALL DR. AT WILSHIRE, BEVERLY HILLS.

LARGE living-room, wall bed, bath, kitchen, garage. $30. 1903 W. 23rd.

$25 UP. Singles, doubles, steam heat, extras, close in. 1142 W. 10TH ST.

$25. 3 ROOMS, private bath, rooms $3.50 up. 1117 Elden Ave. DR. 7423.

LOVELY single, $42.50. Frigidaire. 123 N. Hamilton, Beverly. OR. 9730.

$25 Up—255 S. Catalina

$25-$35. Single, double. Extras. Near park. Orly Apts., 721 S. Westlake.

$50—BEAUTIFUL large double, separate entrance. 250 S. CORONADO.

$4-$7—3 rooms; 1, 2 beds; private entrance; gas, light. 2105 S. HILL ST.

BEAUTIFUL 4 rooms, Frigidaire, garage. 1175½ S. Norton. EM. 5701.

IN Wilshire home. Bedroom, kitchen, garage. 915 S. Manhattan. RO.4424.

Hollywood—21-W

$115. LUXURIOUSLY furnished studio apartment, oriental rugs, large fireplace, 17-ft. beam ceiling, open stairway to circular bedroom bath. Separate entrance. Garage. 1156 N. Curson. GL. 9271.

$40 DORCAS APTS. $50

320 N. Ardmore, near Beverly Blvd. Frigidaire, charming, different. Extra large and sunny.

$40-La Casa Bella-$60

Attractive singles and doubles, with all modern conveniences. 4816 FOUNTAIN AVE. "C" CAR.

$30 New Benton Way $35

Extras. 337 N. Benton Way. Garage.

$70 Dor Elaine Apts. $70

Modern double. 1516 N. Normandie.

MODERN single apartment, $32.50, near schools and transportation. 5000 HOLLYWOOD BLVD. NO. 6901.

AMOR ARMS, 1759 Orchid. Heart of Hollywood; singles, doubles, triples, bachelors, special rates. HO. 7173.

3 and 4 extra large rooms, extra bed. Overstuffed, airy. 905 N. Edgemont.

The Castle-Argyle

IN HOLLYWOOD

AT 1919 NO. ARGYLE, OFFERS Luxurious Doubles WITH 2 BATHS AND 5-Room Suites WITH 3 BATHS

In a fireproof building with its own garage. 24-hour service, switchboard, commissary, steam heat and Frigidaire. Furnished throughout by Barker Bros. Some apartments now available with their own private verandas. Rentals on doubles start at $185 and suites at $300, including garage. Mrs. Waterhouse, Mgr. HO. 2143.

LANEWOOD

JUST COMPLETED

Exclusive residential furnished apartments. Triples, doubles and bachelors. Location ideal, where quietude combines with close proximity shops, theaters, heart of Hollywood, affording home atmosphere for discriminating people. Individually planned. Distinctively furnished. Violet ray glass throughout. Spacious outside corner rooms commanding excellent view, city, mountains. 7063 LANEWOOD AVE., 1 block north of Sunset Blvd. at La Brea Ave.

APARTMENTS OF DISTINCTION

Forty-Six-Forty-Three

Los Feliz at Vermont

These spacious single and double apartment homes have been created for discriminating people. They are exquisitely modern in design and represent the utmost in quality. Private garage.

1825 N. KINGSLEY

The Kensington

in the very HEART of HOLLYWOOD. CLASS "A" FIREPROOF WITH GARAGE. FRIGIDAIRE. STEAM HEAT.

Offers luxurious singles and doubles with fully tiled baths, with or without daily maid service at $70 up for singles and $100 up for doubles including garage. Mrs. Ward, Mgr. GR. 7180.

Chateau Marmont

8221 SUNSET BLVD. Southern California's finest furnished apartment building, concrete and steel. Subterranean garage. City, Ocean, Mountain View. Singles, Doubles, Triples. 24-hour service. Inspection invited. ATTRACTIVE RATES. GR. 3171.

THE HASONIA

Doubles and one sunny corner triple now available. Tennis court, roof garden, patio, steam heat, switchboard and garage service, 24 hours. FIRE AND SOUNDPROOF. 5640 FRANKLIN AVE. ELENA HIXSON, Manager.

LA PYRENEES APTS.

AMONG THE FIRS AND PINES. 1939 N. KENMORE AVE. Exclusive residential apartments, equivalent to a small home, surrounded by pine trees, yet only one block from Hollywood Blvd. Electric ranges, subterranean garage, doubles and triples, $120 up, including garage and all extras. Mrs. Olive Peeler, Mgr. NO. 5822.

Apartments De Luxe

HOLLYWOOD

Spanish Studio Type. 5-room apartment. 2 bedrooms. 2 bathrooms. Garage. 1877 N. KINGSLEY DR. GLadstone 5536.

$65 $90

BANBURY MANOR

1730 N. EDGEMONT ST.

IDEAL LOCATION. LARGE DOUBLE AND GARAGE.

Casa Feliz—Casa Verde

1641-1645 N. ALEXANDRIA. SINGLE $50. DOUBLE $[illegible]. New houses, electric refrigeration. Snappy furniture. Extras included. Good location. Capable management. Free parking. Several good vacancies. Open for inspection daily.

LA BELLE TOUR

6200 FRANKLIN AVENUE. French furnishings. 2, 3, 4-room suites, $125 to $400. 24-hour switchboard, garage. MRS. N. NEILSEN, MANAGER.

Casa De Contenta

3 TO 6 ROOMS

MRS. WALLACE REID'S

Swimming pool, gymnasium, garage, cafe. 1342 N. HAYWORTH.

El Caballero Gardens

Beautiful Studio Apartment. 4 ROOMS NEWLY FURNISHED. Basement garage. Adults. $125. 1837 N. GARFIELD PL. HE. 1908.

$35—BEAUTIFUL modern singles, near car and bus. 1423 N. MARTEL.

BEAUTIFUL singles and doubles, $35. MONROE ST. Western ave. car.

$40—NEW singles. Hollywood. Maid service. Frigidaire. 1185 N.Alexandria.

$60. FRONT double, real bedroom, includes garage, phone. 1758 Winona.

$30 TO $35. Ladies only, singles, gas, lights free. 4671 Hollywood Blvd.

South and Southwest—21-B

NEW PHILOW MANOR

Ultra modern. Very lowest prices. Frigidaire, light, gas, shower, maid, laundry included. 532 W. 80th St.

NEW, beautiful 5-room furnished apartment. Frigidaire, near everything. Worth $100, for $65 month. 1125 W. 85th St. TH. 7302.

$30, $35, MISNER APTS.

Modern singles, refrigeration, maid service if desired. 210 W. 43RD PL.

$37.50 up. Singles, Frigidaire, dinettes, showers, extras. 1102 W. 41st Pl.

$22.50-$25. 2 and 3 rooms, gas, lights, phone free. 1357 W. 37TH PL.

NEW singles. Frigidaire, tile bath, phone. 1241 W. Santa Barbara.

TO LET—APARTMENTS—

Unfurnished—31½

NEW 2-story studio apartments, large living room, dining room, kitchen, 2 bedrooms, all tile baths with separate shower. $75 to $90, including electric refrigeration and hot water. If you are looking for something very fine and out of the ordinary, don't fail to see these. 101 S. Sweetzer Ave, south of Beverly. OX. 6420.

WARWICK APTS.

109 N. SYCAMORE AVENUE

3-room apartment. Steam heat. Underground garage. Phone ORegon 3481.

132 S. SWALL DR.

NEW large doubles, colored tile. Convenient location, 2 blocks north of Wilshire bus, red car.

BEVERLY HILLS

High class 1 and 2 bedroom studio apartments. Electric refrigeration. Unit heat. $75 up. 149 S. Roxbury Drive.

EL MONTALVO

Apartments. Satisfying refined tastes. SOUTH MARIPOSA, CORNER 2ND.

MODERN, new doubles, colored tile baths, stall shower, moderately priced. CASA REGIO. 2856 Francis Avenue near Westmoreland.

ARNOLD PLAZA

4 rooms, refrigeration, steam heat service. 1500 W. 9th st. WA. 1941.

$35—HOBART TERRACE APTS. 3 rooms, fine condition, sunny and pleasant. 719 N. HOBART. OX. 8223.

$65. 3-ROOM WILSHIRE HOME. Garage. 834 S. ORANGE GROVE.

3 ROOMS, GARAGE. GOOD LOCATION. INQUIRE 1839 W. 49TH ST.

724½ S. Mansfield, large single, Frigidaire. Separate entrance. $30.

848 S. OXFORD. New Class A building, 5-room suites, 2 bedrooms, dinette.

$25 to $35. 3-ROOM Spanish, 2 beds and dressers. 201 N. Normandie Ave.

$25 TO $30. 2 and 3-room Spanish, 2 beds, and dressers. 201 N. Normandie.

3 rooms, southeast front. Frigidaire, range. Adults. 133 N. KENMORE.

3 MODERN rooms, garage. $45. 400 N. Stanley off Beverly Blvd. CR.7216.

3-ROOM modern front, attractive; artistic building. 232 S. CATALINA.

TO LET—FLATS—

Furnished

West and Northwest—22-A

5 CHARMING rooms, 2 baths. $65. Also 3-room and bath. $55. HE.6059.

5 ROOMS, new, richly furnished, refrigeration. 2826 Leeward. DR.3539.

5-ROOM south upper, 2 bedrooms, piano, garage. 659½ N. BERENDO.

4 LARGE, beautifully furnished rooms, all conveniences, exclusive district. Call afternoons. 4469 W. 5TH ST.

4 ROOMS, NEWLY FURNISHED, extra bed, garage. $55. 4529 Saturn, off West Blvd. W. red car. Adults.

4 ROOMS, overstuffed, $37.50, adults. 1431 S. Burlington, near Venice.

4-ROOM flats, $35-$45; upper, lower. Extras. 1351 W. 4th, corner Lucas.

4-ROOM, lovely, modern, $45. Adults. 1237 S. Normandie at Pico. RO. 6897.

4-ROOM LOWER, 3 beds, garage, hot water. $50. 1416½ Alvarado Terrace.

4 large rooms, well furnished, adults. Close in. 2 cars. 618 W. 17TH ST.

3 ROOMS, 2 beds, overstuffed, garage. $30. A, V cars, couple. 1459 W. 25th.

3 ROOMS, 2 beds, overstuffed, garage. $30. A, V cars. Couple. 1459 W. 25th.

Hollywood—22-W

6-ROOM modern, well furnished, north of Hollywood Blvd. near Vine. 1821 N. Argyle. GR. 2909. Douglas 6929.

5 ROOMS, very nice south lower, shower. $62.50. 754 N. Alfred St.

South and Southwest—22-B

5 LARGE rooms, newly decorated, near university. Garage. RE. 0929.

4 rooms, $45. Beautifully furnished. 2 bedrooms, overstuffed, garage. Near U.S.C. J car. 3211 University.

4-5 ROOMS, $32.50, $35. Overstuffed, garage. 2620-22 S. Vermont. PI.1963.

East and Southeast—22-C

4 ROOMS, $30. Large, sunny, overstuffed, 2 bedrooms. 463 S. Lorena st.

TO LET—FLATS—

Unfurnished

West and Northwest—23-A

7 ROOMS, NEW, UNIT HEAT, FRIGIDAIRE, FAIRFAX DISTRICT. 528 N. ALFRED. OR. 4478.

6 ROOMS, sleeping porch, designed for home comfort. Ideal location near St. James Park. 2310 Scarff St.

6-ROOM modern, 3 bedrooms, 2 baths, garage. $60. 415 S. New Hampshire.

7 ROOMS, new, exclusive, beautiful. 411 S. OCCIDENTAL. DU. 5875.

5 ROOMS, suitable office and home. 650 S. Westmoreland ave. DU. 2670.

FIVE-ROOM FLAT, THREE MONTHS IN ADVANCE, $100, OR $40 PER MONTH. 849 N. SEWARD, HOLLYWOOD. WEST OF VINE AND SOUTH OF SANTA MONICA BLVD. MU. 4580.

5-ROOM, Sleeping Porch

Breakfast nook. Will furnish entrance hall and drapes. 316½ South Hoover between Rampart and Vermont.

5-ROOM BEAUTIFUL FLAT. ELECTRIC UNIT HEAT SYSTEM AND REFRIGERATION. REASONABLE RENT. 436 SO. CATALINA.

5 ROOMS, new, garage and refrigeration included. Fine view. Adults. $50 and $55. 1563 SO. SIERRA BONITA AVE.

5 ROOMS, 2 BEDROOMS

All conveniences. $30. W car. 1914 ARAPAHOE. VE. 0645.

5 ROOMS, NEW. UNIT HEAT. FRIGIDAIRE, GARAGE. 330 N. GENESEE. OR. 4478.

5-ROOM SUNNY UPPER DUPLEX. Beautiful. Sleeping porch, Frigidaire, nice lawns. 335 S. CARONDELET.

5-ROOM duplex, upper flat, new, 2 bedrooms, tiled, Frigidaire, $45. 1632 SO. CURSON. TW. 2971. TH. 2739.

5-ROOM NEW. WILSHIRE-FAIRFAX. UNIT HEAT, FRIGIDAIRE. 917 S. ORANGE GROVE. OR. 4478.

5-ROOM, 2 bedrooms, Frigidaire, $55. Kenmore near 3rd. Also 5-room corner near Fairfax. $45. GL. 2186.

5-ROOM, twin bedrooms, Frigidaire, shower, garage. $32.50-$35. 4515 Saturn, off West Blvd. W. red car.

5-ROOM modern duplex, breakfast nook, garage, refrigeration, janitor. 1235 3rd ave. F, L cars.

5-ROOM upper flat, refrigeration, unit heat, stall shower. Beverly-Fairfax district. $60. OR. 1183.

5 ROOMS, new, extra fine, 2 bedrooms, 2 tile baths, garage. 145 No. Realtor Rd., Beverly Hills. OX. 4417.

5-ROOM upper flat, Frigidaire, garage, convenient to cars. 4547 So. Elmo Dr. OR. 9303. WE. 1818.

5-ROOM modern upper, real fireplace, Frigidaire, garage, fine location. $50. WY. 6812.

5-ROOM, new decorated, 2 bedrooms, garage. $45. A car. 3923 W. 27th st.

5-ROOM flat on Genessee, Wilshire district. $40. WH. 4114. No agents.

5-ROOM, corner, beautiful location, garage. 3610 Country Club. EM. 6109.

5-ROOM, modern, Frigidaire, garage. $60. ADULTS. 144 N. KENMORE.

5 ROOMS and sleeping porch. 437 CALIFORNIA ST.

5 large airy rooms, $37.50. Near cars, business. 3607 ORCHARD.

5 rooms, beautiful, new, Frigidaire, unit heat. $50. 6131 Saturn. DR.2859.

5 rooms, reduced, refrigeration, hot water. H car. 3537 White House Pl.

5 ROOMS. Frigidaire, garage, excellent condition. 115 S. Catalina st.

5 UPPER, sunny, 2 bedrooms, garage, shower, $47.50. 1922 S. Western.

5 UPPER, sunny, 2 bedrooms, garage, shower, $47. 1922 S. WESTERN.

4 ROOMS, upper, with garage. 2722 W. 9th st. 10 minutes from Broadway. Living room 22x15, fireplace; built in beds, bookcases, dressing room, etc. Newly decorated, reduced to $45.

4 ROOMS, new remodeled, very reasonable price. On 5th avenue near Pico; walking distance L. A. High. Inquire 1307½ 5th AVE.

4 rooms, garage, Wilshire district. 3 minutes to Bullock's. Very low rent. WA. 2457.

4-ROOM sunny upper, center Wilshire. Frigidaire, garage; on 2 car lines. 328½ S. WILTON PL. WA. 0181.

4 ROOMS, fireplace, garage, tile bath, large closet. $30 month. 1236 Michelorena St. or VA. 0085.

4 AND 3-room near Westlake Park. Frigidaire, very modern, garage, high ground. 255 S. Carondelet. DU. 6137.

4-ROOM, sunny, reasonable rent, modern, close in. 1417 S. Bonnie Brae.

4-room lower south, near H car. Junior College. 801 S. Alexandria.

4 rooms, $43; 2 bedrooms, electric refrigeration. 143½ N. New Hampshire.

4 rooms, upper. Westlake district. D car. $30. 427 S. BONNIE BRAE.

4 rooms, south sunny flat, $30. 409 S. Bonnie Brae. DR. 6232.

4-ROOM upper, lower. Shower, tile bath. 4007 W. 21st st. EM. 0424.

4 ROOMS, $40, redecorated garage, near school. 4502½ Willowbrook.

4 ROOMS near Bullock's-Wilshire. Adults. $40. 934 S. Westmoreland.

4-ROOM, 1683 Beverly near Belmont High. Fireplace, extra bed. $30.

4-ROOM lower flat, very desirable, $40. Adults. 1946 Lovelace. AT. 0567.

4 ROOMS, 3115 Clinton, near Vermont, duplex, garage. $40. TU. 2893.

3 ROOMS, tile bath, sink, garage. New furniture for sale reasonable. 2868 W. 11TH ST., at Normandie.

3 LARGE rooms, children welcome. $28. 2 wall beds. 475 S. Hartford. WA.0567.

UPPER and lower, 4 and 5 rooms, modern flat, close in, 2 car lines. $35. 970½ S. HOOVER.

$30. 5, 6 or 11 rooms, near school, suitable sublet. 939 S. Union ave.

$50, 5-ROOM lower, 2 bedrooms. 624 N. St. Andrews Pl. HE. 8178.

NEW singles, doubles. Refrigeration. $35-$45. 2621 Magnolia. AT. 8280.

Hollywood—23-W

7-ROOM upper duplex, 4 bedrooms, 2 baths, fine location. 6122 Franklin ave., near Gower. OX. 5773.

6-ROOM upper duplex, double garage. Newly decorated. 4155 Franklin ave.

5-ROOM upper, modern, beautiful location, all conveniences, garage, reasonable. 2139 Canyon Dr. HO. 5656.

5 rooms and garage, modern, $35. 514½ N. Spaulding ave. Owner, 727 S. Spring st. TR. 0901.

5-ROOM sunny upper, A-1 condition, Frigidaire. Ideal location. Near schools. 1757 N. Bronson. HO.3958.

5-ROOM lower duplex, modern, 2 bedrooms, garage, Frigidaire, $70. 5047 Franklin Ave. HO. 1953.

5 ROOMS and breakfast, duplex, modern. 1342 N. Hayworth Ave. GR.0525.

5-room delightful south. Large closets, nook. Reduced. Adults. GL.5706.

4-ROOM, new, modern, near high school. 1453½ N. Mansfield. GR. 7350.

4 ROOMS, 2 beds, garage, near junior high school. $37.50. 809 JUNE ST.

$50—4 rooms, garage. 2413 N. Cheremoya, near Beachwood. HO. 9165.

South and Southwest—23-B

4 ROOMS, $25, garage, extra bedroom and wall bed, adults. 164 W. 50th St.

4-ROOMS and sleeping porch. 634 W. 41st Pl. near Figueroa. $25.AX.6133.

East and Southeast—23-C

6-ROOM upper or lower, $35. Sun porch, garage. 2909 Oregon St. MI. 2482.

4-ROOM attractive upper, $28; tile, extra bed. 2517½ Trinity. RI. 3854.

TO LET—HOUSES—

Furnished

West and Northwest—24-A

15-ROOM house near Ambassador. 8 boarders already in. WA. 8843.

14-ROOM house, B-zone stucco, 2 kitchens. Piano. 2255 CRENSHAW.

12-9-7-5 room houses and duplexes of the better type. Wilshire, Hancock Park, Beverly Hills.

BESS A. GREENE

House of Rentals. OR. 1175.

840 S. LA BREA

12 ROOMS, 6 bedrooms, 2 baths, close in, $100. AT. 6493.

12-ROOM, near schools. Free rent Oct. See it. 1726 S. Bronson. AL. 8970.

11 rooms, 3 baths, elegant, $200. 665 S. NORTON. Mrs. Bates. HE. 5434.

10-ROOM beautiful "Monterey" home, Hancock Park. Spacious grounds, $400.

CLINCH & THURTLE

444 So. Western Ave. DR. 2368.

10-ROOM, 3½ bath, new Hancock Spanish, patio, lovely grounds, $300
10-room, 2-bath stucco, near Wilton school, Oriental $150
9-room, 3-bath stucco $200

All late listings. Phone Mrs. Meyer.

The Henry de Roulet Co.

3714 Wilshire. DU. 4400.

10-ROOM 3-bath, Windsor Square $300
7-room, 2 bath bungalow $150
8-room, 2-bath, very good $125

DU. 3300. MRS. WOOD

LAACK & WILLIAMS

3759 Wilshire Blvd., near Western.

10-ROOM stucco, 3 baths, 2 garages. Exclusive location. RE. 3964.

9-ROOM house near Ambassador, baby grand piano, etc. Lovely home. Leaving city, will rent for $125. WA.6414.

9-ROOM, $500 month, 4 bedrooms, 5 baths. New home, new furniture. OX. 2377.

9 ROOMS furnished, modern conveniences. 1261 Victoria ave. WH.6336.

8 ROOMS, 3 baths, patio, 2-story Spanish home, like new. Beautiful location, vistas of ocean, mountains, canyons and trees, 6 months' lease. $250 per month. Above Santa Monica Canyon near Beverly Blvd. 324 Ocampo Drive, Huntington Palisades.

8-ROOM, completely furnished bungalow, breakfast room, fireplace, etc. A real home. Gardener and water paid. $125 per month. 118 N. Alexandria ave. WA. 2002.

7-ROOM Spanish bungalow, Hancock Park, 2 tile baths, unit heat, refrigeration, orientals $160

MISS RUSH. DRexel 4280.

CHELEW & HOIT

7-ROOM bungalow apartment, 3 bedrooms, completely and expensively furnished as private home; quiet, desirable. Carthay Circle neighborhood. Will appeal to discriminating tenants. 6534 HAYES DR.

7-ROOM bungalow, 3 bedrooms, 2 baths. Wilshire-Fairfax district. Gorgeous furniture. Nothing better for $150.

ROBERT A. KLEIN & CO., LTD. 6601 Wilshire Blvd. OR. 1241.

7-ROOM, 3 baths, English $185
7-room, Windsor Square $125

LA BONTE & RANSOM

GL. 2161. 136 N. Larchmont.

7-ROOM Wilshire home, $65, 2 bedrooms, sleeping porch, breakfast room, concealed bed, furnace, garage. 4222 W. 2nd at Serrano.WA.8342.

7 ROOMS, 1614 S. Highland. Adults. Lovely home and garden. $65. OR. 4469.

7-ROOM upper duplex, oriental rugs, unit heat, 2 baths. 143 S. Orange Dr.

7 rooms, beautifully furnished. Lawn cared for. Lease. OR. 3548.

7 rooms, garage, Wilshire district. 739 S. GRAMERCY DR. FI. 3415.

6 ROOMS, 3 bedrooms, 1½-story, garage, sunny. Owner's home. 137 W. 48th St.

6 ROOMS, mostly furnished, large yard fenced. Downtown location. 832 Boston st., near Temple and Figueroa.

6 ROOMS, owner's home, $75, nicely furnished, sleeping porch, near best schools, cars. 509 N. Edinburgh.

6 ROOMS completely furnished ... $60
5 rooms completely furnished ... $50
Keys 2247 W. Adams.

6-ROOM bungalow, 3 bedrooms, 2 baths, 3 garages, income. 1616 S. Norton. After 3. Call WH. 7398.

6-ROOM bungalow, $75, oriental rugs, grand piano. 2046 W. 28TH ST.

6-ROOM attractive, good location, $40. 4221 Glen Albyn Dr. TU. 9444.

6 ROOMS, 2 bedrooms, built-in bed. Beautifully furnished. Frigidaire, garage, $75. 1438 S. Hobart Blvd.

5 ROOMS, 2 bedrooms upstairs, garage, caretaker, beautiful and high class location. Owner. 3321 W. Adams.

5 LARGE rooms, 4 beds, every convenience (for 6 or 7,) very reasonable rent. $41 W. 17th st.

5-ROOM bungalow. Steinway piano, garage. Grounds cared for. $75. 530 N. HOBART BLVD. OL. 3309.

5-ROOM, 4 beds, overstuffed, nice yard. C car. 323 Welcome. WA. 3567.

5-ROOM attractively furnished home, garage, $65. 402 N. RENO.

5 ROOMS, new furniture, 3 beds. Tile. Garage. 1015½ S. New Hampshire.

5-room sunny bungalow; 2 bedrooms. W. Adams district. 2031 6TH AVE.

5 ROOMS, $55, twin beds, extra bed, Frigidaire. 4169 Oakwood. H car.

5 AND 6 rooms, modern, 2 beds, garage. H, S car. 424 N. [illegible]

5 ROOMS, ½ double, near Vermont Junior High. 4129 W. 17th. WH.6918.

5 rooms, $50. Modern, artistic, stucco bungalow, by itself. 2024½ W. 8th. OL. 9524, side rear.

5-ROOM cozy bungalow, newly decorated, 1 block Sunset. $52. DU. 6836. 1162 NORTH CORONADO ST.

5 ROOMS, ½ double, bedroom, extra bed, overstuffed, garage. South Kenmore, key 2896 W. 10th. DR. 0061.

5 ROOMS, overstuffed, $42.50. Rear. Adults. 1632½ Winfield. DR. 0221.

BEVERLY HILLS

Beautiful Spanish bungalow, 3 bedrooms, 2 baths and maid's room. Large den. Available immediately. Lovely grounds. Oxford 3509.

RENTALS

BEVERLY HILLS

BEVERLY HILLS REALTY CO.
400 BEVERLY DR. OX. 6133
Rental Specialists

Newell Van Derhoef, Inc.

6693 Sunset Blvd., corner Las Palmas. GLadstone 3148.

BEVERLY HILLS

5 rooms, NEW, LUXURIOUSLY FURNISHED. Baby grand, radio, oriental rugs, $185, worth $500. Lease. Going abroad. WH. 9255.

MR. & MRS. CARR

RENTAL SPECIALISTS

HO. 7808. 6331 Hollywood Blvd.

FOR select Beverly Hills rentals call CR. 7205 or CR. 7218, evenings.

Hollywood—24-W

12-ROOM beautiful hillside mansion. New, 4 baths, wonderful garden, swimming pool, ballroom. GL. 4107.

8-ROOM house, a real home. 2125 Rodney Dr., near Los Feliz.

7 rooms, 3 baths, beautifully furnished hillside home, Whitley Heights. $300. Owner. GR 9968.

7-ROOM beautiful hillside. Orientals, grand piano. GR. 4971.

6-ROOM owner's Spanish, 3 bedrooms, 2 baths, piano, patio, 2-car garage. No agents. HO. 8633. HO. 3647.

6 ROOMS, 3 bedrooms up. Piano, tile, garage. 1602 N. Normandie. HO. 3952.

6-ROOM BUNGALOW, UNIT HEAT. GARAGE. $65. HO. 4420.

5-ROOM, 2-story Spanish gem, 5 minutes from heart of Hollywood, beautifully furnished, unit heat, double garage, lease $140 month. Open 10-3. 2144 Laurel Canyon Rd.

5-ROOM comfortable, sunny, partly furnished bungalow, garage. 1821 N. Alexandria. MO. 16088.

5 rooms, garage. Water, lawn paid. $75 month. 7505 Romaine. GR. 7491.

5-room owner's home, nicely furnished. Lovely yard. 1322 N. Sycamore.

5 ROOMS, $45. 1021 N. Hobart. Garage. Call HE. 9150 mornings.

4-ROOM bungalow, overstuffed, 2 bedrooms, back porch, garage, lawn. $50. Near Sunset and La Brea. 1241 N. SYCAMORE.

4-ROOM modern bungalow, Frigidaire. Attractively furnished. $50. 1372½ Ridgewood Pl. GL. 1168.

4-ROOM modern bungalow, Frigidaire. Attractively furnished. $50. 1372½ Ridgewood Pl. GL. 1168.

4 ROOMS, like new, $47.50. Extra bed, adults. Garage. 5169 Fountain.

4-ROOM house, $40; also 4 rooms, sleeping porch, $36. 5154 DeLongpre.

4 rooms, 2 bedrooms, $45. Near studio and school. 950 N. VAN NESS.

RENTALS,—LEASES

1201 TAFT BLDG. HO. 6771.

LOVELY studio home above Hollywood, 3 bedrooms, 2 baths, real fireplace, $125. Mrs. Howry. GR. 7602.

Home Rental Bureau

6381 HOLLYWOOD BLVD. GR. 4971

BEAUTIFUL furnished studio home in Laurel Canyon for couple only. Rent $70. WY.1163 for appointment.

$35. Furnished 3-room bungalow, 2 beds, court. 4762 Franklin Ave.

South and Southwest—24-B

9 ROOMS, 5 BEDROOMS, 2 GARAGES NEAR SCHOOLS, car line. WE. 4835.

7 ROOMS, 3 bedrooms, electric ice box, washer, ironer, double garage. 1337 W. 42nd St.

7-ROOM bungalow. Permanent party. $40. 4316 San Pedro St. Near Main.

7-ROOM, 3 bedrooms, garage, newly decorated. $55. M car. 1621 W. 49th.

7 rooms, 3 bedrooms, $52.50, tile, hardwood floors, garage. 652 W. 61st St.

6 ROOMS, overstuffed $30. Near school and E car. 3993 Arlington Ave.

6 ROOMS, 3 bedrooms, 1½ story, garage, owner's home. 137 W. 49th.

6-ROOM nicely furnished, 2 bedrooms, double garage. 3011 W. 76th st.

5 rooms, dinette, $35. Modern, redecorated; lovely home. 1330 W. 41st Pl.

4 rooms, $35, new stucco, sunny bedroom, extra bed, garage, near schools. 1067 W. 54TH ST. TW. 4534.

4 ROOMS, side rear, glassed porch off kitchen. 1264 W. 37th Pl.

4-ROOM upper duplex, $35; extra bed, garage. 1059 W. 54th st. TW. 4534.

3 ROOMS, bath, $22.50. Parking space, near cars and market. Adults. 1010 W. 34TH ST.

3 ROOMS, ½ double, $35, bath, phone, garage, adults. 3941½ Dalton ave.

3-room house, new overstuffed. Garage. $25. Couple. 8312 S. VERMONT.

$35—Furnished bungalow, including gas, lights. U.S.C. 1025 W 38th st. RE.3223.

North and Northeast—24-F

5 ROOMS, mostly furnished, yard, garage. $27.50. 1025 Lantana, block Church Angels and Ave. 64. GL.3726.

5-ROOM desirable home. Near cars. Hardwood. 327 W. Ave. 37. CA.4978.

TO LET—BUNGALOWS—

In Courts

Furnished—24½-G

5 ROOMS, ATTRACTIVE, SUNNY; REASONABLE. 1805 N. MARIPOSA.

4 ROOMS in attractive court, completely furnished, garage, near L and P cars. 1143½ S. Norton Ave.

4 ROOMS, hillside, beautiful surroundings; unit heat and garage; between Sunset and Santa Monica; furnished or unfurnished. Apply 1453 FOUNTAIN AVE.

4-ROOM, $50-$55, extra bed, garage, near Franklin. 2010 Vista Del Mar.

4 AND 3-room Wilshire bungalows. Nice location. Call 962 S. Hobart.

3 ROOMS, $30-$35 complete; overstuffed; adults. 3024¾ S. Harvard. RO. 9006.

3 COZY rooms, furnished, off Sunset. $35 up. 1446 N. Normandie.

3-4 rooms; 2 beds, overstuffed, garage. $30, $32.50. 2911½ W. 70th St.

$37.50. 3 ROOMS, extra bed, overstuffed. Among trees. 1453¾ Wallace ave.

$40 and $45 HOLLYWOOD 3 rooms, separate bedrooms, garage included. 765 N. Vine at Melrose. HE. 9061.

$7-$10 WEEK, walking distance, month rate, 2, 3, 4-room, free parking. 1027 COURT ST. TU. 3785. Auto will call.

$45. 4-ROOM bungalow apartment outside, new, electric refrigeration, real home. Adults. 4365 Burns Ave.

$21. 2 rooms, nicely furnished, garage. 1340 E. 70TH ST. RE. 5285.

$47.50—3-ROOM modern bungalow. 620½ N. Plymouth Blvd. R car.

$30. 4-room, 2 bedrooms, beautiful, homelike. 4300½ Meridian. GA. 1837.

$35. 1030½ S. Lake st., 3 rooms, attractively furnished, 2 beds. L car.

$40—3-room stucco, extra bed, gas, light, garage. 129 E. 49TH ST.

SINGLE and double, near park. Fine car service. 840½ Echo Park ave.

Unfurnished—24½-H

4-ROOM bungalow, $35; one block from Westmoreland and Santa Monica Blvd. 1153 N. Serrano ave. Key at 1161.

4 ROOMS and garage; fine condition. $35. 631 N. Breamore. WY. 5137.

456 S. ALVARADO, 5 rooms, 2 real bedrooms, garages, comfort, quiet and privacy. Block Westlake Park.

TO LET—HOUSES—

Unfurnished

West and Northwest—25-A

24 TO 4 ROOMS, $50 TO $300. Rent Bureau. 3683 Wilshire. DU.4101.

20 ROOMS OR LESS

BIGGEST RENTAL BARGAINS

in fine homes, Hancock Park, Beverly Hills, Wilshire District. $100 TO $2000 PER MONTH

C. W. Patterson Co. Ltd.

338 S. Western at Sixth. DR. 1111.

10-ROOM, 3-bath, Fremont Place $350
10-room, 3-bath, Frigidaire, drapes, unit heat $150
14-room, 3-bath, B zone $175
8-room, 2 bath, near school ... $100
Sunday 10 to 2, Mrs. Meyer.

The Henry de Roulet Co.

3714 Wilshire. DU. 4400.

10-ROOM, 3-bath Windsor Sq. $150
10-room, 3-bath, near Wilshire. $150
6-room up. duplex, 437 Norton $85
4648 Elmwood, 6-room bungalow $60
DU. 3300. MRS. WOOD

LAACK & WILLIAMS

3759 Wilshire Blvd., near Western.

10-ROOM palatial Italian home, representing the quintessence of quality and model arrangement. Will lease for one year. Finest location in Beverly Hills. 3 master bedrooms; also servants' quarters. Never occupied. 610 N. Sierra Drive. Beverly Hills.

10 ROOMS, 4 bedrooms, sleeping porch, maid's room, 3 baths. Ambassador district.

SEAMANS, LTD.

3305 W. 6TH ST. Fitzroy 2191.

10-ROOM attractive home, just redecorated throughout, 2 baths with extra shower, 3 screen porches, double garage. $85. Water paid. 1179 W. 38th st. AT. 7589.

10-ROOM, 2-BATH, MODERN HOME. Beautiful yard, double garage. 816 S. St. Andrews Pl. WY. 8640.

10 rooms, corner home, 5 bedrooms, 4 baths, 3 garages. $250. OL. 3714.

10-room stucco, 3 baths, 2 garages. Exclusive location. RE. 3964.

10-room, 2 baths, rooming house, garage, parking space. Close in. MA.6637.

9 ROOMS, hard floors, tile, heat, tile sink, 3 car garage, near West Adams and Western. $50. EM.1019.

9-ROOM bungalow, 4 bedrooms, 2 baths, unit heat, beautiful yard, gardener. $135. Carthay Center. 6455 Hayes Dr.

9 ROOMS, not new, $45, 4 bedrooms, 2 baths, opposite Carthay Circle, located for business and residence. 5410 Alvira, near Pico.

9-ROOM, 4 bedroom modern Spanish near FOX Movietone, UNIVERSITY. $80. Gardener paid. OX. 7732.

9-ROOM BUNGALOW, $75. 143 S. GRAMERCY PL. VA. 7528.

9-ROOM, living room 12x12, newly papered, 4 bedrooms, 1 furnished. Garage, nice yard, fruit trees, chicken yard, $50. 1330 Portia st., off Sunset Blvd. Red car, 10 minutes city.

7-ROOM new duplex, 2 baths, unit heat, electric refrigeration, beamed ceilings, gorgeously decorated. 174 N. Swall Dr., Beverly Hills. RO. 9841. WA. 8238.

7 LARGE room beautiful Spanish stucco home, Glendale foothills, 2-car garage, adults. 419 Cameron Pl., corner Jackson. [illegible]

7-ROOM MODERN HOME, Beverly Hills, 3 bedrooms, 3 baths, $150. Children. 321 S. Doheny. OX. 5252.

7-ROOM upper duplex, 1159 S. Sycamore. 3 bedrooms, 2 baths, unit heat, refrigeration, 2 garages. $90.

7 rooms, redecorated. On Citrus ave. Yard, fruit trees, near schools. $65. Take children. WH. 4114.

7 ROOMS, 3 bedrooms, 2 bathrooms, $75, 15 minutes downtown. Moreno Highlands. OLympia 4410.

7 GORGEOUS ROOMS, $85, 3 bedrooms, 2 baths, Frigidaire, unit heat, 1389 Meadowbrook. WH. 4002.

7 ROOMS, 2 BATHS, NEAR WILSHIRE, $100. WH. 7208.

7-ROOM stucco bungalow, garages, unit heat. 858 S. Bedford. CR. 7897.

6 Rooms, large, sunny duplex, stucco, new, mahogany finish, 2 bedrooms, bath, shower, unit heat, garage, lawn kept, near cars. 1536 S. Ardmore.

6-ROOM BUNGALOW, BEAUTIFULLY DECORATED, 3 bedrooms, 2 baths, kitchen with breakfast nook. 4365 W. 8TH ST. GL. 5852.

6-ROOM, $50. Modern, 3 bedrooms, garage, corner, well located, business and residence. 1702 S. Hoover.

6-ROOM bungalow, elegant, Beverly Hills, $70; quick action necessary. OX. 0256.

6-ROOM upper duplex, 3 bedrooms, sun porch, Frigidaire, garden cared for. $75. Open. 619 N. Rossmore.

6-ROOM bungalow, 107 South Gramercy, tile bath, gas furnace. $75. DRexel 4286.

6-room corner Spanish bungalow, 2 bedrooms, 2 garages, gardener, $100. Owner's home, 100 S. Laurel. WH.7417.

6-room bungalow, 3 bedrooms, double garage. $75. 403 N. Bronson ave.

5 and 3-room duplexes; new. Beam ceilings, studio windows, Frigidaire, heaters, tile, garages. 1460 S. Norton ave.

5-room studio bungalow, Beverly, Frigidaire, unit heat; furnished, $125. Unfurnished, $75. OX.1958. Evening OX. 4787.

5-ROOM LOWER DUPLEX. GARAGE. $50. Large yard. Near L. A. High. 1349 Rimpau Blvd. P car. OX. 5393.

5-ROOM BUNGALOW. RENT ONLY $35. OPEN DAILY AT 2977 WEST [illegible]. VA. 4583.

5-ROOM modern double bungalow, garage. 5447 MONROE ST.

5-ROOM duplex, near L.A. High, garage. $45. on Queen Ann. WA.0517.

5 ROOMS $30, near school, water paid. 1808 MAGNOLIA AVE. AT. 6366.

5 rooms, good house, $35. 1710 Cordova st. Key at 2303 S. VERMONT.

5-ROOM MODERN, 2-STORY, REAR. PARKING SPACE. AT. 5649.

5 ROOMS, cozy and clean, extra closet, bed, water paid. 3623 REVERE AVE.

5 ROOMS, tile bath, shower, garage. H and S cars. 4862 Rosewood.

5-ROOM modern stucco, tile, garage. $27, water paid. 2927 Hauser. OR.5036.

5-ROOM bungalow, 2 bedrooms, $35 month. 1211 W. 25TH ST.

5 ROOMS, ½ DOUBLE, 587 N. WINDSOR BLVD. GARAGE. $45. WA. 3293.

5 ROOMS and garage, reduced to $30. Children. 821 N. CORONADO.

5-ROOM, modern, clean, $30. Rear. 1654 S. New Hampshire. RE. 3963.

BARKER BROS. free rental information bureau will help you quickly find the place you want at the price you want to pay. No obligation. 7TH ST., FLOWER AND FIGUEROA. 6834 HOLLYWOOD BLVD.

Hollywood—25-W

9 ROOMS, 2-story, tile bath, near junior college. $90. 842 N. Mariposa.

9 ROOMS, EXTREMELY DESIRABLE. $175. Phone MOrningside 12185.

8 ROOMS and outside servants' quarters. A lovely view home in Hollywood. $200. Phone CR. 8212 between 10-11 a.m. for appointment.

6 SUNNY rooms, baths, shower, breakfast room, 2 bedrooms, porch, garage, rent reasonable. 721 N. Wilton Place.

6-ROOM lower duplex near Santa Monica and Vermont. $65. OL. 4715.

5-ROOM house, enclosed back yard, fruit trees, 2-car garage. $35. Water and gardener paid. 1738 Nichols Canyon Road. GR. 7313.

5-ROOM, ½ DOUBLE, with sleeping porch, high and dry. Nice residential section near schools and Junior College. 960 MANZANITA ST.

5-ROOM new duplex, refrigeration, steam heat, garage. 6154 Glen Oak, off Beachwood Dr. EX. 8395.

5-room south ½ stucco bungalow. Wall heaters in bedrooms, garage. $42.50. Water paid. 822 N. Alfred. WH.5349.

5-room strictly modern stucco; tile, lovely yard and lawn, fine location. $50. 426 N. VISTA.

5-ROOM duplex, brand new, breakfast room, unit heat, Frigidaire, $65. 4219 Avocado, near Los Feliz. VA 9243.

3-ROOM modern, ½ double, $27. Adults. Near Western. 5217 Lexington.

$60—DUPLEX apartments, 2 bedrooms, bath upstairs, living room, kitchen, dinette, toilet down. Frigidaire, unit heat, garage. New and attractive architecture. 2585½ Beachwood Dr. GR. 5451. HE. 3016 evenings.

TO LET—HOUSES—

Unfurnished

South and Southwest—25-B

9 ROOMS, 3 sleeping porches, tile, $75. Near U.S.C. 1041 W. 36th st. [illegible]

7-ROOM house, 4 bedrooms, [illegible]

[illegible]

TO LET—SUBURBAN, BEACH

Resort, Mountain Property—[illegible]

W. H. SNIDER, 538 W. Ocean, Long Beach, specializing on beach rentals. Write for descriptive price list.

GLENDALE—$80. 1-year-old modern home, 7 rooms, 3 bedrooms, 2 baths, electric refrigeration. AL. 5614.

SAN MARINO

7 rooms, unfurnished, $85. El Molino place, 2-car garage. OL. 4736.

TO LET—FOR BUSINESS—

Miscellaneous—37

6-ROOM LIVING QUARTERS AND STORE [illegible]

[illegible]

TENNIS court for rent for any kind of athletics. 1922 S. OXFORD.

Stores, Shops, Lofts—37-B

STORE ROOM for lease, 36x75, [illegible] southwest corner Washington and Gramercy. Splendid location for any kind of business. Open [illegible] market, but will alter for desirable tenant.

CLARENCE URBAN

Washington at Gramercy. EM. [illegible]

BRIGHT, clean site for light manufacturing; manufacturers' agents. Sample rooms or large offices. Low rents. 1213 S. Main st.

LARGE new store, suitable for manufacturer's agent, ground floor [illegible] largest manufacturing, etc. [illegible]

[illegible] W. PICO, new store next to large market, suitable hardware, variety store, tailor or other business. Rent reasonable.

BRICK store, 20x80, good for any kind of business. Rent free to start. 4173 S. Hoover st.

FAIRFAX and 6th st., next to Piggly Wiggly, 15x60. Bakery, hardware, dry goods. [illegible]

$40, nice brick store, 27 ft. from corner, suitable delicatessen or any business. 907 W. 11th st. [illegible]

$30, STORE, car line, busy street, living rooms. Clean. [illegible]

NEW store, good for any business. [illegible] 5314 Melrose. Owner. [illegible]

Offices and Desk Space—37-J

STEAM HEATED OFFICES VERY REASONABLE RENT BUSY BUSINESS DISTRICT CIVIC CENTER

Southwest Bldg.

130 So. Broadway

FOR RENT

PRIVATE OFFICE

In large real estate office, use of reception room. Call 355 ROOSEVELT BLDG.

ON account of consolidation have equipped suite including furniture, typewriters, adding machine, etc. Very rent reasonable. Suite 404 Hill St. Bldg. For appointment call MA. [illegible]

FOR LEASE — VERY DESIRABLE OFFICES ON LARGE LOBBY FLOOR FACING STREET ON 2ND FLOOR. REASONABLE RENT. [illegible] TR. 1131. ASK FOR MR. [illegible]

For Rent—Desks, Chairs

Files. Complete Outfits. Rent applies on purchase. MILLER'S. 811 W. [illegible]

WELL furnished private office with reception room, also desk space, rent reasonable. 317 Pacific National [illegible]

DESIRABLE suite of offices available, highest class downtown location. Attractive lease. Merritt Bldg., 8th and Broadway. [illegible]

DESK, phone, mail service, $10 and up. Spring Arcade Bldg. Room 701.

DESK space in real estate office, La Brea ave. $15 per month. WY. [illegible]

DESK phone, mail service, $10 and up. Spring Arcade Bldg. Room 701.

SUITE OF 3 FRONT OFFICES. CHEAP. 738 S. GRAND AVE.

1118 Lincoln Bldg. Private office, reception room, stenographer, for less than 1 room would cost. See this.

DESK space in public stenographer's office. 623 Board of Trade Bldg.

MAIL AND TELEPHONE SERVICE. 1034 LOEW'S STATE BLDG.

NICE 2-room, $100 Pico, rear. Suitable real estate, transfer office. CR. 5704.

DESK space, phone, stenographer. Room 401, 205 W. 8th St. VA. 3784.

DESK with telephone service, $17.50. 1125 Central Bldg. Tr. 6808.

Industrial, Business—37-K

FOR LEASE, New daylight brick building, 40x110, $100 per month. CENTRAL REALTY COMPANY. Phone VA.1212. 804 Loew's State Bldg.

ENTIRE one-story building. Has 7000 square feet space. Will lease two years, low rent. See it at No. 2633 West Pico. Phone WE. 3838.

GROUND floor, 5000 sq. ft., 3 entrances. 646 San Pedro st. and 649 Crocker. Good lease. Owner. MA.3133.

TO LET—RANCH, FARM—

Acreage, Country, Etc.—38

MODERN 5-acre ranch, avocado and fruit trees, alfalfa, city water, equipped for about 15,000 chickens. Apply 1551 N. VINE ST.

BOATS, YACHTS, CANOES—

Sale, Exchange, Etc.—39

ATTRACTIVE outboard motorboats at winter prices. 5900 Wilshire Blvd. at Swall Dr., Beverly Hills.

2 MOTORBOATS, 32 and 22 ft. Cash or exchange. 3419 San Pedro st.

AUTOMOBILES, USED—

Miscellaneous—40

AUBURN—Best used Auburn obtainable from Southern California Distributor. 1121 S. Figueroa. WE. [illegible]

AUBURN '27 SPEEDSTER, only $[illegible] down. Balance on very easy terms. Famous $500 Store. 1045 S. Figueroa.

AUBURN 1929 6-80 sedan. Very attractive. In excellent condition. $[illegible] down. A. B. Hull. 1929 W. 7th St.

BUICK 29-47 Sedan. Very nice. Lots of extras. Only $185 down. W. F. COOK. 1834 S. Figueroa, to 10 p.m.

AUBURN 8-90 phaeton sedan, 6 wire wheels, fender wells, only $495. $300 down. 640 S. FIGUEROA.

AUSTIN 1930 coupe .... $[illegible]
$95 down. 534 S. Figueroa.

BUICK 1929 coupe .... [illegible]
Buick 1927 sedan .... [illegible]
Buick 1927 sport coupe .... [illegible]
Buick 1925 sport roadster .... [illegible]
Buick 1924 sport touring .... [illegible]
Buick 1930 coupe .... [illegible]
25% down or trade. 534 S. Figueroa.

Buick 1930 Model 60

Gold Seal, 132 in. wheelbase, 7-passenger sedan. Reduced from $[illegible] to $1485. G.M.A.C. Terms. HOWARD AUTOMOBILE CO. 1367 S. FIGUEROA. WE. 3012.

BUICK '28 2-door sedan .... $[illegible] down
Chevrolet '28 coach .... $[illegible] down
Willys-Knight '29 coach $[illegible] down
Willys-Knight '28 coupe .... $[illegible] down
All guaranteed. New rubber. Many extras. We trade. 1201 N. Broadway.

BUICK 29-47 Sedan. Absolutely A-1 condition throughout. A real steal at our low price. Only $210 down. Balance easy. KELLEY KAR CO. 1325 S. Figueroa.

CADILLAC convertible coupe, '28, like new, mileage guaranteed 9950. 6 wire wheels, special refinements. $1950. Call OR.9556 or 6368 W. 6th.

CADILLAC custom sedan, latest '28, 6 wire wheels, tires new, run little. Only $1290. $275 down. 640 S. Figueroa. Open till 11 p.m.

CADILLAC convertible coupe, $785. 6 wire wheels, fender wells, new tires. $195 down. 640 S. Figueroa.

Chandler Sedan 1926

Best buy in town. Real transportation at our low price of only $[illegible]. THOMPSON-DE JARNETTE CO. 1133 SO. FIGUEROA.

CHEVROLET sport roadster, '30. Rumble seat and everything. 30-day guarantee. $545. G.M.A.C. terms. Open nights. BELDEN, 4074 and 4099 S. Vermont.

CHEVROLET sport coupe, latest 1930. $695, easy G.M.A.C. terms, trade. Schonlau, 7900 Santa Monica Blvd.

CHRYSLER Imperial sedan, latest 1929 '30 delivery, only 5200 miles. 6 wire wheels, fender wells, trunk. $295 down or trade. 840 S. Figueroa.

CHRYSLER '77 coupe, perfect condition. 6 wire wheels, road lights. Call GR. 5349 between 8:30 and 9 evenings. 1025 N. Serrano.

AUTOMOBILES, USED—
Miscellaneous —40

CHRYSLER 72 '28 sport coupe ..$495
Chrysler 75 '29 roadster ... 795
Chrysler 62 '28 sedan ... 495
Chrysler 1930-70 roadster ... 895
Chrysler 65 sport coupe ... 595
25% down or trade. 534 S. Figueroa.

CHRYSLER '29-75 Roadster. A-1 condition. Very low price. Only $235 down. Balance very easy. KELLEY KAR CO., 1225 S. Figueroa.

CHRYSLER 1928 52 coupe. Very clean, new tires. $100 down. 1006 S. Olive. WE. 8007.

CHRYSLER sport roadster, 75, 1929; 6 wire wheels. Beautiful condition. Private owner. OR. 3294.

DE SOTO 1929 sport roadster, cream with red wire wheels, rumble seat and fully guaranteed. Sacrifice, $695. Accept car in trade or 5% discount without trade and arrange terms. WM. E. BUSH, INC. WE. 6411. De Soto Distributors, 2019 S. Figueroa.

DE SOTO Sport Coupe, Registered 30, 5 wire wheels. Will sacrifice for $795. Very easy terms. KELLEY KAR CO., 1225 S. Figueroa.

Diana Roadster 1927
Sport model. $295. 637 N. Broadway.

DUESENBERG custom roadster, wire wheels, driven very little. $235 down. 640 S. Figueroa. Open till 11 p.m.

DURANT 1929 Roadster. Six wire wheels, fender wells, $295, terms. $80 down or trade. 534 S. Figueroa.

DURANT '28 4 sedan. New tires. New top. Only $189 today. CA. 8372.

ESSEX late 1930 coupe ...$135 down
Essex late 1929 coupe ...$97 down
Essex late 1929 sedan ...$95 down
Essex late 1929 coach ...$95 down
All guaranteed, new rubber. Many extras. We trade. 1201 N. Broadway.

ESSEX 1929 sedan ...$395
Essex 1928 coupe ...$295
Essex 1928 sedan ...$295
25% down or trade. 534 S. Figueroa.

ESSEX 29 Coach, wire wheels. Perfect and really a rare bargain. Full price $495. Terms. KELLEY KAR CO., 1225 S. Figueroa.

ESSEX '28 sedan. A rare bargain. Full price $285. Easy terms if desired. Famous $500 Store, 1045 S. Figueroa.

ESSEX late '27 coach, good condition, owner must sacrifice, $200. See week days. Auto Park, 1727 N. Vine.

FORD 1930 standard coupe, 2 months old. Make offer for my $285 equity. I am not a dealer and want private party who will assume contract. Kimball, TR. 8681.

FORD roadster, '29, 6 wire wheels, side mounts, trunk, side lights. Driven very little. $325 full price. $90 down, balance to suit you. 445 N. Roxbury, Beverly Hills. OX. 3181.

FORD 1929 COUPE, $340, NEW INDIA TIRES, NEW PAINT. HOWARD MOTOR CO. 6151 HOLLYWOOD BLVD.

FORD sport coupe, 1929 ...$295
Ford touring, '29 ...$265
Ford sedan, '29 ...$395
25% down or trade. 534 S. Figueroa.

FORD standard coupe, late '29, two-tone gray, splendid condition. 962 S. Hoover st.

FORDS—FORDS—FORDS
$95 DOWN
Tex Parker, Ltd., 4100 S. Vermont.

FORD 1930 town sedan, driven only few miles. $195 down. This is a real buy. 1603 W. FLORENCE.

FORD 1930 Tudor, excellent condition. Must sell today. $175 down. Better hurry. 1603 W. FLORENCE.

FORD 1929 roadster. It's a dandy. 2 fender wells, trunk rack, windwings. $85 down. 1603 W. Florence.

FORD '2 roadster, clean, $85, good shape. 4369 Fountain. OL. 2704.

FRANKLIN SEDAN
LATEST 1930 series. Only driven a few hundred miles. Still under our regular guarantee. See this wonderful car with the new beautiful streamline body and latest improvements. Compare it with anything on the market at ANY price. 1036 S. FLOWER ST. WE. 9124.

FRANKLIN coupes, sedans, roadsters, guaranteed. 5770 Hollywood Blvd.

GRAHAM-PAIGE 621 sedan, '29. Original black finish, new tires. $895. Can be seen at 9717 Wilshire Blvd.

HUDSON 1929 sport coupe ...$595
Hudson 1928 4-door sedan ... 495
Hudson 1928 brougham ... 495
Hudson 1927 4-door brougham ... 395
Hudson 1926 4-door brougham ... 180
25% down or trade. 534 S. Figueroa.

HUPMOBILE 8 cabriolet, 1930; very low mileage; wire wheels, fender wells, very sporty. $895. Easy terms. Greer-Robbins, 1125 Hollywood Blvd.

HUPMOBILE 6 Sedan, '28. New tires and mechanically perfect. Hurry for this buy. Only $150 down. KELLEY KAR CO., 1225 S. Figueroa.

HUPMOBILE 8 convertible coupe, '30. Cost over $2200. Sacrifice today, $1295. Run 4700 miles, fender wells, $295 down. 640 S. Figueroa.

LA SALLE SEDAN
We offer an unusual opportunity to purchase a 1930 La Salle sport town sedan that has been run very little. Radio equipped. Huge saving. GREER-ROBBINS, 1160 S. Figueroa.

LA Salle 1929 de luxe sedan ..$1195
La Salle 1929 de luxe coupe .. 1195
6 wire wheels, fender wells, new tires. $300 down. 640 S. Figueroa.

LA SALLE, latest '29 town sedan, 6 wire wheels, side mounts, run very little. Must see to appreciate. $350 down. 3676 Moneta. AD. 6178.

LA SALLE '27 sedan ...$595
La Salle '27-'28 coupe ...$595
$165 down. 534 S. FIGUEROA.

LINCOLNS—All models. Prices reduced on our large stock of rebuilt Lincolns. For a bargain in this high grade car, look over our stock at 1639 S. FIGUEROA ST. MADDUX, INC., Lincoln Dealers.

LINCOLN 1929 sport phaeton, 6 wire wheels, fender wells, tonneau cowl. New motor, A-1 condition. Private party. Must sell or trade for smaller car at once. See Miss Day, 5165 Fountain ave. Apt. 307. HE. 9868.

LINCOLN '26 4 phaeton ...$495
Lincoln '25 7 sedan ...$595
Lincoln '26 7 sedan ...$495
Lincoln '24 4 phaeton ...$295
25% down. 534 S. Figueroa.

LINCOLN 1927 sedan ...$795
Lincoln 1926 sedan ...$595
25% down or trade. 640 S. Figueroa.

LINCOLN '28 four-passenger phaeton, six wire wheels. $1285. Easy terms. 1228 S. FIGUEROA. Open evenings.

LINCOLN Le Baron convertible coupe, $985, new tires, original finish. '26 $300 down. 640 S. FIGUEROA.

LINCOLN SPORT SEDAN, 1928 7-passenger, excellent condition, 18,000 miles. Niagara 3866. Pasadena.

LINCOLN 1927 convertible coupe, six wire wheels, new tires, excellent condition. OX. 7001.

MARMON latest 1930 "79" sedan, six wire wheels, side mounts. Run less than 260 miles. Sacrifice. Cost $2500. Sacrifice $1595. 3676 MONETA. AD. 6178.

MARMON Roosevelts, 1930s, little 8s. Sedans and convertible coupes, 6 wire wheels, fender wells, $695. $175 down. 640 S. FIGUEROA.

Nash '28 Advance Coach
Wonderful condition throughout and A REAL BUY AT ONLY $495. THOMPSON-DE JARNETTE CO. NASH DEALERS. 1133 S. Figueroa.

NASH 1929 Advanced 6 Sedan, splendid condition, attractive terms and trade. A. B. HULL, 1528 W. 7th St.

NASH '27 model sport roadster, $385. Clean. 4369 Fountain. OL. 2704.

OAKLAND 1929 coupe. Beautiful original blue finish, adjustable seat, new tires and fully guaranteed. $725. Reeve Gartzmann, 1201 S. Figueroa.

OLDSMOBILE 28 Coupe. Side mountings. Very clean. Worth more than we ask. Only $145 down. KELLEY KAR CO., 1225 S. Figueroa.

OLDSMOBILE '28 Landau De Luxe sedan, 6 wire wheels. Loaded with extras. Bargain, only $139 down. W. H. Cook, 1834 S. Figueroa to 10 p.m.

OLDSMOBILE 1928 Sedan, driven very little; excellent tires and finish, spotless upholstery. $525, terms arranged. 346 S. Western. DU. 1386.

Packard 1927 Sedan
Light 6. Just refinished a beautiful color combination. New General tires. Many extras. Only $745. PELTON MOTOR CAR CO. 1340 S. FIGUEROA. WE. 5154.

PACKARD 7-passenger sedan '27..$595
Packard 6 club sedan '26 ... 395
Packard 6 club sedan '25 ... 295
Packard 6 sedan '26 ... 395
Packard 6 roadster '24 ... 195
25% down or trade. 534 S. Figueroa.

Packard '6' Sedan
1928 De Luxe. Fender wells and other extras. Just reconditioned, tires like new. Special $1250. 1043 So. GRAND AVE. WE. 8373.

PACKARD 8 SPORT PHAETON '28. WONDERFUL MOTOR, LOW MILEAGE. Side mounts, 6 wheels, tonneau wings. OWNER MUST SACRIFICE. $985. TERMS. EXposition 0697.

PACKARD 8 De Luxe Cabriolet, 1930. Finished in beautiful cream. Equipped with many extras. Run very small mileage, sacrifice, $1995. Greer-Robbins, 1160 S. Figueroa.

PACKARD 27 Club Sedan. This car is really underpriced at $495. Hurry if you want it. Terms. KELLEY KAR CO., 1225 S. Figueroa.

PACKARD 1931 model 833 convertible coupe, 6 wire wheels, driven just a few hundred miles. Cadillac Dealer, 7001 Hollywood Blvd.

PACKARD custom 8 sedan, latest '28. Original finish, new tires, cost $4500. Sacrifice $1195. $295 down. 640 S. Figueroa. Open till 11 p.m.

PACKARD '29 light 8 Phaeton, new tires. DE LUXE equipment. $1395. HARVEY GOODWIN, 1600 S. Figueroa.

PACKARD sedan, '28, perfect condition. Private party. DR. 4998.

PIERCE ARROW 1929 sport sedan.
Pierce Arrow 36-1928 sedan.
Pierce Arrow 36-1928 roadster.
Pierce Arrow 80-1927 roadster.
25% down or trade. 640 S. Figueroa.

PLYMOUTH sedan, 1929, perfect condition throughout. Not a mark on car. $395 full price. $120 down, balance to suit you. 445 N. Roxbury, Beverly Hills. OX. 3181.

PONTIAC '28 Landau sedan ...$395
Pontiac '27 Landau sedan ...$295
Original finish, new tires.
$90 DOWN. 534 SO. FIGUEROA.

REO '29 F. C. Sport Sedan, $1125. HERBERT WOODWARD, INC. REO Distributor, 1329 S. Figueroa.

REO FC 1929 sedan, $975. Wakefield 4485. Pasadena.

ROLLS-ROYCE '25 five-passenger sedan. A-1 condition. Priced to sell at once. MADDUX, INC., Lincoln dealers, 1353 N. VINE. GL. 5174.

AUTOMOBILES, USED—
Miscellaneous —40

Studebaker Dictator 1928
Coupe. Rumble seat. A beautiful job throughout. Today only $535. THOMPSON-DE JARNETTE CO. NASH DEALERS. 1601 S. Figueroa.

STUDEBAKER 8 coupe, 1930 ...$795
Studebaker 6 coupe, 1929 ... 695
Studebaker 8 sedan, 1929 ... 695
25% down or trade. 640 S. Figueroa.

STUDEBAKER 8 1929 sedan. 6 wire wheels. $675. $175 down. 534 SOUTH FIGUEROA.

STUDEBAKER 8, 1928 Sedan, $575. Studebaker Special Coupe, '26, $195. 25% down. 534 So. Figueroa.

STUDEBAKER 1927 President 8 sedan. Mechanically fine. Only $395. COOK'S, 132 W. Pico to 9 p.m.

STUDEBAKER 6 sedan, '30, perfect, guaranteed. Terms. Owner. UN 6863.

STUTZ 8 convertible coupe, '28.
Stutz '28 Roadster.
Stutz '28 Indianapolis Speedster.
$235 down. 640 S. FIGUEROA.

STUTZ '27 coupe, very beautiful job. Only $150 down. Balance easy. Famous $500 Store, 1045 S. Figueroa.

STUTZ BLACK HAWK 1930 SEDAN. Original and perfect throughout. Only $375 down. 1638 S. Figueroa.

WILLYS KNIGHT '30 ROADSTER Model 70-B. Used very little and as clean as the day delivered. Beautiful sport finish. Wire wheels. Tabricoul top and tire covers. Reduced from $1050 to $795 for quick sale. PAUL G. HOFFMAN CO., INC. 1250 SO. FIGUEROA. WE. 4361.

WILLYS-Knight '28 66 roadster..$495
Willys-Knight '27 roadster ... 395
Willys-Knight '27 sedan ... 395
25% down. 534 S. Figueroa.

WINDSOR 6 1930 model sport roadster, 6 wire wheels, only $995. Also one 8-cylinder sedan. $250 down. 640 S. Figueroa. Open till 11 p.m.

1928 CHEVROLET landau ...$365
1930 ESSEX COUPE ...$695
1928 STUDEBAKER sedan ...$693
1929 PONTIAC coach ...$545
1929 WHIPPET 6 sedan ...$485
1928 ESSEX coach ...$295
1929 ESSEX Coupe ...$495
1927 ESSEX Coach ...$195
1926 HUDSON brougham ...$285
MURPHY MOTORS CO.
1238 S. Figueroa. Open evenings.

$1200 CREDIT VOUCHER ON GRAHAM-PAIGE. SACRIFICE FOR $1000 CASH; LEAVING FOR EAST IMMEDIATELY. 601 N. ROSSMORE, APT. 207. GL. 5763.

Trucks, Delivery Cars —40-L

Attention Bakeries
1923 Reo 1¼-ton ...$125
1925 Graham 1-ton ...$175
1925 Reo 1¼-ton ...$185
1926 Reo 1¼-ton ...$235
ALL HAVE GOOD BAKERY PANEL BODIES.

General Motors Truck Co.
1850 East Washington Blvd.
1929 Chevrolet, 6-wheeler, 12-ft. stake ...$650
1930 Chevrolet, 6-wheeler, demonstrator, stake.
1930 Ford, 6 wheels, demonstrator, driven 3500 miles. Will make attractive price and arrange terms. Lambert Co., TR. 2446. 1202 E. 9th.

FOR SALE — Late Federal 1½-2-ton, little used, fine condition, good cab, large bed, high stakes, 6 wheels, pneumatic. Cheap, by owner. MU. 3861.

WHITE 1930 3-TON stake body; 6-wheeler, compound: run only 1000 miles, at a real bargain. 931 CROCKER ST. TUcker 2768.

CHEVROLET 1½-ton truck, closed cab. Reperfected by expert. Ready for work. $545. G.M.A.C. terms. BELDEN, 4099 and 4074 S. Vermont.

FORD 1929 utility truck, 9000 miles, 2 spares. Well fenders. Excellent condition. Only $400. See Selby, Biltmore Garage, 5th and Grand.

FORD 1929 AA stake 1½-ton. A-1. Priced below value. $425. 1010 CLARK ST., West Hollywood, rear, after 3 p.m.

Sterling Motor Truck Co.
Used trucks of all descriptions. 2323 E. 8TH ST. TR. 0821.

KELLY'S USED TRUCK LOT
Parts for all makes of trucks. 1750 E. 9th St. TU. 2804.

REO 3-TON 1929, reconditioned completely. $2000. 951 CROCKER ST. TUcker 2768.

FORD '29 AA panel 1½-ton. A-1. 430 E. 7TH ST. MAdison 3297.

DODGE SCREEN ½, '27, $195, terms. 733 CENTRAL AVE.

GRAHAM '29, 6 wheeler, stake body. Mack Truck Corp., 20th & Alameda.

Trailers —40-M

SPECIAL this week: 4-ton 32x6 dual pneumatic tired trailer, 5th wheel steer, chassis, $675. All kinds of trailers to rent. Pike Auto Trailer Works, 2615 SANTA FE.

Trucks for Hire —40-N

TRUCKS for rent without drivers. 430 E. 7th. MA. 3297.

Automobiles Wanted —40-P

PRIVATE party will pay cash for equity in 1930 Lincoln, Cadillac or Packard. Club sedan only. RO. 0641.

DODGE late four roadster touring or coupe. Cash. No junk. No dealers. Address G. box 307, Times Branch.

CHEVROLETS—Highest cash prices paid for late models. Mr. Hough, 1151 SOUTH MAIN. WE. 6311.

SPOT CASH FOR CARS OR EQUITIES. 825 S. VERMONT. EX. 5966.

WANT late car or equity. Have $500 cash. VE. 5074.

Motorcycles, Bicycles —41

10 SPEEDY police motors, 50 sold in 10 days. Bargain, fully equipped, good rubber, mechanically perfect. Small down payment. Harley-Davidson Distributor, 2531 So. Main st., L. A.

HARLEY-Davidson, '30, size 74, $175. 14700 Raymer st., Van Nuys, Cal.

FURNITURE—HOUSEHOLD GOODS, Sale, Exchange —30

OVERSTUFFED FACTORY SALE
Adjuster In Charge
125 living room suites to be sold at the mercy of the public, forgetting profits, on easy terms.
$65 living room suites ...$29.75
$125 mohair suites ...$53.75
QUALITY UPHOLSTERY CO. 196 E. Jefferson at Maple ave.

BIRCH-SMITH FURNITURE CO. WAREHOUSE SALESROOM 3625 SO. GRAND AVE. TR. 4121.
New and real good used special
2-piece Velour living set ...$42.50
8-foot round mahogany table, 6 chairs ...$27.50
Green spool bed chest, vanity $39.75

FURNITURE—Attractive living room, dining and bedroom furniture, gas range, lamp, etc., $165. Used 3 months. Also some fine odd sets. Great bargain for cash. Call afternoons. 466 North Western Ave.

Hoover Vacuum Cleaner
PARTS AND REPAIR SERVICE
Bargains—Good used vacuums. 1301 W. WASHINGTON. WE. 2222.

STRICTLY high-grade furniture of all descriptions, used, new and slightly shopworn, at sacrifice reductions. WILSHIRE STORAGE, 122 S. Western. Open Tues., Thurs., Sat. nights.

COGSWELL chair, upholstered in gold. Brocatelle. Karpen made, down back springs. $100 value, cut to $37.50. Coast Furniture Co., 861 So. Figueroa St.

BEDS, SPRINGS, inner-spring MATTRESSES. ALL KNOWN MAKES. Greatly reduced. Liberal allowance on the old. Wilshire Storage, 122 S. Western. Open Tues.-Thurs.-Sat. night.

LIVING room $27, day bed $17, twin beds $39, 6-piece bedroom $28, range $23, refrigerator $6. Other items. 3762 S. Normandie. 9 to 9 p.m.

USED furniture and household goods, gas ranges, heaters, etc. In good condition at sacrifice prices. Liberal credit. OVERELL'S, 7th and Main.

WAREHOUSE SALE
Several lots of furniture and rugs, bargains, cash. Moxley's Warehouse, 1331 West Florence Ave.

USED rugs, 6x9, 8x10, 9x12, 9x15, 11x15. $5 up. Used furniture, stoves. Open evenings. 1375 W. Jefferson.

INVALID WHEEL CHAIRS FOR RENT. Hospital beds, crutches, cots, etc. Lou Skeels, 1912 S. Main. WE. 2875.

5 PAIRS of full length, gold drapes, lined and interlined, for sale. Never used. HE. 0835.

RUGS, used, large and small sizes. $5 up. 4062 So. Vermont (in radio store.)

WILSHIRE home by the piece, living, dining, bedroom, rugs. Dealer. Agents don't call. 620 S. OXFORD.

ELECTRIC washing machine, also electric Thor ironer. 653 N. Alexandria. MO. 17616.

½ PRICE, beautiful furniture, fine rugs, my own home. 4032 Wilshire.

9-PIECE WALNUT DINING ROOM SET. 216 N. EDGEMONT.

FURNITURE, rugs, piano, radio. 6 rooms by piece. 800 S. Kenmore.

ROYAL cleaner, $19.50. Fine shape. 7036 DE LONGPRE. HO. 6736.

OVERSTUFFED sets at your price. Factory must sell. 3669 S. Vermont.

REFRIGERATOR, porcelain lined; infant's crib, play pen. WH. 2226.

ORIENTAL rugs. Sacrifice, 1-3 to ½ off. 4322 Beverly Blvd. Open nights.

FURNITURE, rugs, etc. By owner. Dealer. Agents call. 1191 Crenshaw.

MUST sell my household goods at once. Call studio, 2224 Crenshaw.

FURNITURE, 8 rooms, moving. Dealer. Agents call. 4183 S. WESTERN.

USED rugs, all sizes, $7.50 up. 1744 W. Washington. Rug cleaners. RE 6507.

LIVING ROOM SUITES, $24 TO $99. 560 N. WESTERN AVE.

CHINESE rug, 9x12, sacrifice, $125. 7022 HOLLYWOOD BLVD. GR. 3502.

CARSON upholstery. 25% saving, furniture repairs. 732 W. 54th. PL. 3224.

RANGES, high-grade colored porcelain, damaged, bargain. 1308 Santa Fe.

Furniture at Auction —30-A

Auction, Saturday, 2 p.m.
Administrator's sale. 1041 Dewey Ave., furniture, rugs, 6 rooms, bed, living and dining rooms, rockers, tables, chairs, curtains, floor, dishes, kitchenware, gas range, lot canned fruit, etc. Strouse-Lennerd Co. Banks, Auctioneer. AX. 6918.

FURNITURE—HOUSEHOLD GOODS, Sale, Exchange —30

Furniture at Auction —30-A

AUCTION
Birch-Smith Storage Co.
3625 S. Grand Ave.
Thursday, 10 a.m., Oct. 23
Furniture, rugs, pianos, boxes, trunks, barrels, hundreds of other articles to be sold to the highest bidder.
For Storage Charges
BILL GREEN, AUCTIONEER

AUCTION
Sat. Oct. 25, 6:30 P. M.
VERMONT AUCTION HOUSE
2826 S. VERMONT AVE.
For this sale we have several high grade living room sets. Bedroom sets, dining room sets and a lot of odd furniture too numerous to mention, which will be sold piece by piece to the highest bidders.
GET YOUR SHARE OF BARGAINS
BILL GREEN, AUCTIONEER

Auction Thursday 10 A. M.
1425-27 W. 24TH ST., near Vermont. Lyon and Healy, Aldrich, Brambach baby grands, 4 upright pianos, electric radios, high-grade living, dining, bedroom sets, all white ranges, bedding, bric-a-brac, etc. Come prepared to buy. A. N. ABELL, AUCTIONEER.

Auction, Friday 10 A. M.
1848 W. ADAMS
Regular weekly auction sales of fine furnishings conducted by members of L. A. Auctioneers' Association.

Furniture Wanted —30-W

Get The Most
FOR YOUR FURNITURE by having us sell it to a great assembly of BUYERS on commission basis. No fuss or red tape. Quick settlement. C. H. O'CONNOR & SON, Auctioneers. 641 So. Western Ave. FI. 2134.

HIGH-GRADE FURNITURE AND FURNISHINGS FOR CASH. REMOVE AT YOUR CONVENIENCE.
WESTMORE 8291
LEWIS S. HART

WANT to purchase furniture from private party, the contents of a home, including piano and radio. Will consider separate pieces. Dealers do not reply. RE. 5607. OR. 9683.

Must Have Furniture
Will pay the highest cash price. Removed at your convenience. Call RI. 3353, evenings, DR. 0288.

WE PAY MORE CASH for Furniture and Rugs. Just Try
Calling HU. 4800

More Cash for Furniture
The Open Market GL. 0707

SHIPPING FURNITURE. CAN USE ANY AMOUNT. CASH WAITING.
Phone ADams 4732

AUCTIONS conducted at your home. W. DWIGHT HAMMOND AUCTIONEER. GR. 7753.

NEED furniture for 50 apartments. Will consider single pieces to house full by private owner. RE. 9490.

CASH for high-grade furniture, antiques and bric-a-brac. EX. 1174.

WANT private furniture, rugs, drapes, etc., immediate cash. Dealer don't call. MR. BLATZELL. DR. 9747.

SHIPPING TO LAS VEGAS! PHONE HU. 5011. EVE. OR SUN. CALL AN. 8705.

WHEN ready to sell your furniture, any amount, call CALHOUN'S for best cash results. AX. 3589.

WE PAY 25% MORE
If you mean business, call RE. 9318.

WANT from private party entire furnishings of home or by piece. Piano, radio, cash. RO. 3090.

Get More For Furniture
CALL RE. 0811.

MILTON PAYS BEST CASH PRICES FURNITURE, RUGS, PIANOS. DUnkirk 3200.

NEED ALL KINDS OF FURNITURE! Call HUmbolt 4517. Evenings or Sunday, TH. 9684.

I. G. pays more cash. Furniture, bric-a-brac. Call any time. OR. 6511.

WILL pay cash for good furniture of entire house. EX. 2629. 8-10 a.m.

WANTED, privately, good furniture and rugs. No dealers. RO. 5575.

NEED furniture, rugs, piano, radio, bedding, etc., by 1st. Cash. EM. 3475.

HOUSE of furniture wanted from private party for cash. OR. 9557.

GEORGE PAYS THE MOST AND CASH. TRY ME. ORegon 5736.

PARTY wants furniture and furnishings at once, spot cash. RO. 7519.

WANT FURNITURE FOR 15-UNIT COURT. PAY CASH. RE. 8502.

PRIVATE party needs furniture at once, highest price. WE. 6852.

TED PAYS MOST FOR FURNITURE. TRY ME. PHONE TH. 0702.

YOUNG COUPLE DESIRES TO PURCHASE FURNITURE. ORegon 4971.

WILL BUY FURNISHINGS for home. Must be bargain. Phone WY. 5158.

DESKS, CHAIRS, SAFES, FILES. Need badly. FAber 5101. $$$$$

WANT high-grade furniture, rugs, pay spot cash. 1235 Rimpau. OR. 9663.

WANTED—Privately, furniture, rugs, etc. Call MRS. NASH. EM. 0138.

DON'T give furniture away. We pay the price, all cash. Call WE. 6671.

LADY will pay cash for 8 rooms furniture. RO. 9493.

HOUSE of furniture wanted from private party for cash. OR. 9557.

NEED FURNITURE AT ONCE. CALL MR. WARD, TH. 8417.

SEWING MACHINES— For Sale, Exchange, Etc. —30-X

WE SELL FOR LESS
COME AND BE CONVINCED
SINGERS AND WHITES, $8 UP
PORTABLE ELECTRICS, $4 UP
CONSOLE ELECTRICS, $26 UP
Guaranteed Best Values in City. 1230 W. WASHINGTON at HOOVER. CASH OR LIBERAL TERMS. OPEN EVENINGS. WE. 0907.

MACHINES, pianos, organs, buy, sell, rent $1 up. 1156 S. Main. WE. 0943.

BEAUTIFUL White rotary, electric. Sell or trade for rug. RO. 3660.

WE buy, repair, rent, sell, $2.50 up. 3715 S. VERMONT. RE. 7502.

MUSICAL INSTRUMENTS— Sale and Exchange —31

HENRY F. MILLER
CONCERT GRAND $850
In splendid condition, and a bargain! Used Steinway, Weber, Kurtzmann, Steinert, Krakauer grands at substantial discounts.
WAREHOUSE
15th & Los Angeles Sts.
VA. 1241.

PIANO BARGAINS
USED GRANDS AND UPRIGHTS
Mozart ... $89—Emerson ... $98
Chickering—Bungalow ... $165
Kimball—$165. Story & Clark. $165
Mason & Hamlin, small size ... $285
Steinway, small—Perfect ... $445
Also Knabe, Gulbransen, Fischer—Many Others. Bargains. Easy Terms. OPEN EVENINGS.
MARTIN MUSIC CO. 734 S. Hill St.

STORAGE PIANOS AT BARGAINS
Many baby grands, bungalow models. Prices $48, $55, $75, $90 up. Grands, $194, $225, $273 up, like new. All guaranteed. Well known makes. Terms low as $6 down, $5 month. Warehouse, 1234 S. Main, near Pico. WE. 8430. Open evenings.

USED CHICKERING GRAND PIANO, MAHOGANY FINISH, FOR $275.
WAREHOUSE
15th And Los Angeles St.

KIMBALL walnut upright, one of the best known standard makes. Good size. Come early for this ONE AT $69. WURLITZER, 816 S. BROADWAY. OPEN TILL 9 P. M. FAber 4011.

"STEINWAY" 6-FT. 2 GRAND. Beautiful brown mahogany. Can hardly be told from new. CHEAP. Also Knabe Ampico. WILSHIRE STORAGE CO., 122 S. WESTERN.

A. B. CHASE grand, $400. Mechanically perfect. Terms. WURLITZER, 816 S. BROADWAY. FAber 4011. OPEN NIGHTS.

BUY YOUR PIANOS AND RADIOS ON OUR RENTAL PLAN, 4TH FLOOR
May Co. Music Dept.

"CHICKERING" GRANDS, AMPICO, $250, $390, $675, used, fine condition. Also Steinway, Knabe. WILSHIRE STORAGE CO., 122 S. WESTERN.

KNABE PARLOR GRAND AMPICO, walnut, like new. Rolls, bench, pad. $1250. COST $3700. WILSHIRE STORAGE CO., 122 SO. WESTERN.

6 GRANDS AND 3 UPRIGHT PIANOS To be closed out at once regardless of cost. KNABE, etc. See Smith Bekins STORAGE BLDG. 4176 W. Pico.

BABY GRAND, $190. KNABE, Steinway, Chickering, Gulbransen grands, cheap, used. WILSHIRE STORAGE CO., 122 S. WESTERN.

BEAUTIFUL Steinway old style grand in perfect condition. Wonderful tone. Ideal for musician. $350. Terms. Youell Storage, 913 So. Olive St.

2 TRUMPETS, 2 trombones, 2 C melody saxophones, very cheap. Levenson, 415 Spring Arcade Bldg.

BUNGALOW piano, slightly used. $85. Sell or rent, $1 week. 140 SO. BROADWAY.

BUNGALOW piano, slightly used. $85. Sell or rent, $1 week. 140 SO. BROADWAY.

$1200 BABY grand, better than new. Will sacrifice for $500. GL. 5527.

A. B. CHASE GRAND, FINE CONDITION. SACRIFICE. OX. 2440.

STEINWAY, small size, $125. Used. Inquire Youell Storage, 913 S. Olive.

PIANOS, organs, machines, buy, sell, rent $1 up. 1156 S. Main. WE. 0943.

VIOLINS, 1 full size, and 1 ¾ size. Sell cheap. 6301 W. 8TH ST.

STEINWAY LATEST GRAND. SAME AS NEW. SNAP. After Sun. OX. 9709.

MUSICAL INSTRUMENTS— Sale and Exchange —31

RICHARDSON'S SPECIAL BARGAINS
Small Payments as low as $10 On Most Instruments
GRAND PIANOS (Used)
Davenport & Tracey ...$295
Leonard, Spanish design ... 535
Steinway, Ebonized, 5-ft. 10-in. 1175
Hazleton ...
Stieff Petite Grand ... 1250
Reproducing Grands (USED)
Chickering Ampico Upright ..$ 335
Knabe, Ampico ... 1400
Chickering, Ampico ... 1250
UPRIGHTS
Sterling, Ebonized, Studio ..$ 70
Stroeher, Walnut ... 95
Francis Bacon, Ebonized Chinese Lacquer ... 373
Behr Bros., mahogany ... 65
Steinway, Ebonized ... 275
Steinway, Rosewood ... 235
Behr Bros., Midget Shaded Mahogany Demonstrator ... 210
Including benches or stools and music rolls. May be purchased on small monthly payments. Discount of 5% for cash.
Other Bargains in All Departments.
Richardson's 730 W. 7th
Between Hope and Flower.

CHASE grand, like new, ½ price, $3.75 week. Square grand, $1 week. Reproducer, $2 week. Emerson upright, 50c week. No down payment. 2251 Venice at Western. Open until 9.

BABY grand, $289. Steinway, $269. Terms. Weeks Storage, 2762 W. Pico.

For Rent —31-A

$1 A month up, rents a piano. Baby grands, $6 month up. Free cartage; period plan, all rent paid will apply on later purchase. Evenings until 9. Warehouse, 1234 S. Main. WE. 8430.

GRANDS and UPRIGHTS $4 PER MONTH and up
Richardson, 730 W. 7th St.
Just West of Robinson's.

PIANOS rented $1 month up. Players $3 month up, grands $5 month up. Free delivery on period rental plan. Rent applied on buy later if desired. DANZ, 911 South Hill. VA. 8151.

Pianos Rented 50c Week
Free Delivery Plan. S. W. Starr Co. 3201 W. 54th St. VE. 7703. Open nights.

OVER 100 PIANOS FOR RENT. Low as $1 month. Players $2. Grand $5. Rental applied on purchase. Cartage free. Storage. 913 S. OLIVE.

RENT a piano. Grand, uprights, players. Save you money as low as $4 per month. PLATT, 832 S. BROADWAY. Open nights till 9. TR. 3171.

GOOD RENTAL PIANOS $4 A MONTH UP. BIRKEL MUSIC CO. 446 South Broadway VA. 1241.

NEW grands, upright pianos rented, lowest rates. Rent applies on purchase later. WURLITZER, 816 S. BROADWAY. FA. 4011.

PIANOS for rent, any style. Low monthly rental. Southern California Music Co. 806 S. Broadway. VA. 2221.

PIANOS, rent 25c, buy 50c week, no down. 2251 Venice near Western, 9-9.

Wanted —31-W

Cash For Pianos. RE. 5155

CASH for uprights and grand pianos, radios. RE. 5607. Evenings OR. 9663.

RADIOS—EQUIPMENT— For Sale, Exchange, Etc. —37

SCREEN GRID HIBOY RADIOS REDUCED TO $47 COMPLETE. The sensation of the season. Dynamic, late circuit. PAY $1 WEEK—HURRY! WURLITZER 816 S. Broadway FAber 4011. OPEN NIGHTS.

BARGAINS IN NEW AND USED RADIOS and PHONOGRAPHS. MANY MAKES—Prices from $20 up. VICTOR, BRUNSWICK, R.C.A., ATWATER KENT, ZENITH, MAJESTIC. SOLD OR RENTED.
Richardson's 730 W. 7th
JUST WEST OF ROBINSON'S

$1 RADIO SALE
All-electric, $10 up. Majestic, Victor, Grebe, Atwater-Kent, Radiola, Kolster, Philco—floor samples, demonstrators, guaranteed. $1 down, balance long time pay plan. Radios rented $1 month. Apply buy later. Open nights. 864 S. Main. VA. 6252.

SUPER electrodyne all-electric radio, like new; elegant cabinet golden tone, should bring $125. Will take $39 cash. 2629 S. VERMONT.

A.C. $19.50, $29.50, $39.50, $69.50. PHILCO, latest '31 models; save money; call OL. 0611 for free home trial. Radios rented. 4579 Melrose till 9.

RADIO service, $1 call, work guaranteed. Southern California Radio Co., oldest exclusive radio company in Los Angeles. EX. 1161.

RADIOS FOR RENT
All electric, $3 and up per month. Rental can be applied on rental price later. S. Cal. Radio Co. EX. 1161.

FREE home test on all electric radios. Atwater Kent, Majestic, Victor, Grebe and 10 other good makes. For appointment day or night, VA. 6252.

ALL-Electric radios, $12 up. Well-known makes. $1 week. 1234 S. Main near Pico. WE. 8430. Open nights.

JACKSON-Bell midget, $19.50. Console $29.50. Rent—buy radios, $1 week. 2251 Venice, near Western, 9 till 9.

CROSLEY RADIO, $40. Complete, new. Going East. 1648 N. KINGSLEY DR. Apartment 303.

$1 MONTH up rents a radio. All rent will apply on buy later. Warehouse, 1234 S. Main. WE. 8430. Open nights.

STROMBERG-CARLSON RADIO. 48-hour free trial. Will trade. FA. 1872 Stromberg-Carlson Agency.

MACHINERY, ALL KINDS— Sale and Exchange —32

"MEYER MEANS MACHINERY" Headquarters for PEXTO Tinners' Tools, Punch Presses, Shears, Sheet and Plate Machinery.
MACHINE TOOLS
MEYER MACHINERY CO.
Sheet-Metal Production Engineers. 1939 Santa Fe Avenue. VA. 3762.

AIR compressors, sanders, stickers, variety and cut-off saws, resaw, planer, and other machinery and office equipment. Independent Furniture Mfg. Co., 1617 S. McGarry St. WE 0520 or VE. 9256.

NEW AND USED MACHINERY for machine shop, sheet metal and woodworking shops. 409 E. 3rd. FA. 3977.

REWIND and rebuild, electric motors. LITTLEJOHN REULAND CORP. 2655 Santa Fe ave. JE. 5255.

AIR compressors and paint sprayers, $25, $48, $68, $95, $125. Some tire and garage equipment. 110 E. 11TH.

AIR COMPRESSOR BARGAINS
New, U. S. EQUIPMENT CO. Used. 501 W. WASHINGTON. WE. 2202.

USED MACHINE TOOLS AT special low prices. MODERN Machinery and Supply Co., 470 E. 3rd.

PALMER GIVEN CO.
Used machine tools. 2014 Santa Fe.

SELL cheap, 2-h.p. single phase slow speed motor. 3717 Wilshire Blvd.

ELECTRIC MOTOR SHOP. Buy, sell, exchange. 210 E. 3rd st. VA. 8676.

MACHINE TOOL BARGAINS
Palmer Machine Works, 786 Towne.

Machinery Wanted —32-W

WANTED: Second-hand 8 or 10-inch engine lathe, 14-inch shaper. CH. 4617.

MISCELLANEOUS— For Sale —33

GUN for sale, almost new L. C. Smith double-barrel 16-gauge, hammerless. Heavy leather case, $45, almost ½ cost. Creamer, 714 W. 10th St. (Suite 240.) WE. 9221.

EASY washing machine, damp drier, Super Simplex ironer: also Chevrolet '26 touring, value $250. Want car, sell or ? 6311 Wilshire Blvd., rear. WY. 7990.

BUTCHERS' SUPPLIES
Refrigerators, display cases, meat blocks, cutting tables, etc. SOUTHWESTERN BUTCHERS' SUPPLY CO., 50th and Long Beach Ave.

FIREPLACE WOOD
Dry Eucalyptus wood 12 and 16-inch, $25 cord, delivered anywhere in L.A. EX. 0525 week days.

AUTOMATIC water heaters. Large stock. Reconditioned. Guaranteed. All sizes and makes. $12 up. Will trade. 1615 W. 54th St. VE. 7709.

PAINT and wallpaper bankrupt stock. Paper 5-10-15c roll; flat white $1.65 gal. Enamel $2.50 gal. Linoleum, 35c yard. De Gregory, 959 S. MAIN.

GROCERY AND MEAT FIXTURES. Must sell, store leased. Must vacate by Nov. 1st. Call WA. 1171.

TYPEWRITERS repaired. Calls made day or night; for information call TU. 3944 days. Reasonable charge.

SCOTT'S Asphalt roof paints, shingle and paper, 50c a gallon. Scott the Roofer. 1336 Maple ave. WE. 4673.

BUILDING materials. Easy payments. CANE BUILDING SUPPLY 329 E. 9th Corner Maple. TR. 7943.

EASY washer $65. Easy ironer $59.50; must sell. 1-year guarantee, terms arranged. 928 W. 7th st. TRin. 7618.

WE RENT CHAIRS
Dishes, 5000 folding chairs, tables. Lou Skeels, 1912 S. Main. WE. 2875.

SAFES and vaults, new and used. Also home safes. 1814 S. Main. WE. 0012.

6x12 SNOOKER, good as new, full equipment. 2104 MAPLE AVE.

BATH tub, $15; automatic water heaters, $10. 204 W. Manchester. TH. 6296.

FIREWOOD $3. Gratewood $4. Delivered. Coal. 1206 E. Slauson. HU. 7639.

HOFFMAN PRESS, LIKE NEW. $225. 924 W. 2ND STREET.

KIDDY Koop, Trimble, very good condition. Sell reasonable. Call CR. 7789.

MAYTAG washer, used 10 months; ½ price. After 3 p.m., 1052 W. Florence.

FREE quilt pieces with a dress. Compton Bargain Store. 6117 Compton.

Office, Store Equipment —33-A

USED office furniture, buy, sell, rent typewriters. Western Office Furniture Co., 905 S. Hill. FA. 3795 and 96.

FLAT-top desk, swivel chair and 3 office chairs. Sacrifice. 6156 Santa Monica Blvd. GL. 1795.

MISCELLANEOUS— For Sale —33

Office, Store Equipment —33-A

STORE FIXTURES
Grocery, butcher, restaurant equipment of every description. "Davis Has It." New, renewed and bankrupt. We manufacture. Easy terms. Free parking. Davis Store Fixture Exchange. 1349 S. Main. WE. 9059.

Office Furniture, Safes
Largest stock on coast, new and used desks, chairs, safes, files. Many closeouts at ½ price. We rent one chair to an office full. MILLER DESK & SAFE CO., 221 W. 2nd st.

Desks, Office Furniture
3 CARS FACTORY SECONDS
50 4-section steel files, $17.50
50 walnut and mahogany desks, $25.
WE RENT DESKS, FILES, SAFES.
236 S. Spring. Security. MU. 9508.

SHOWCASES, SODA FOUNTAINS, FIXTURES, OFFICE PARTITIONS, IMMENSE STOCK PRICED RIGHT. WEBER SHOWCASE & FIXTURE CO., 316-30 SO. LOS ANGELES ST. PHONE HU. 0460.

COMPLETE OFFICE EQUIPMENT WHOLESALE AND RETAIL. SPECIAL DESK BARGAINS NOW AT ACTUAL COST. 400 SO. LOS ANGELES ST.

RESTAURANT counters made to order at lowest prices in the city. Get our price and be convinced. 419 S. Los Angeles st.

CAFE fixtures, store equipment, used counters, stools, registers, ranges, steam tables, terms. Calif. Store Fixture Co., 763 S. Los Angeles. FA. 4052.

NEW and USED OFFICE FURNITURE
HALSTEAD DESK CO.
935 SO. OLIVE ST. TU. 9068.

SPECIAL 3-burner restaurant stove with oven for $12.50. Also 6 and 8-foot canopies at $12.75 each. 380 So. L. A. MU. 4301.

USED DESKS and chairs at prices you are willing to pay. Come to 1200 SO. GRAND AVE. WE. 7271.

WHERE BARGAINS REIGN. OFFICE EQUIPMENT. Los Angeles Desk Co., 848 So. Hill.

WAREHOUSE bargains, desks, chairs, tables, files, over 200 sectional bookcases. Roy's Transfer, 109 S. Spring.

DESKS, SAFES, CHAIRS, LOCKERS. We buy, sell, rent desks and files. LOU SKEELS, 1912 S. Main, WE. 2875.

DESKS, safe, typewriters, adding machine, etc. 1617 S. McGarry, WE. 0520.

SAFES, DESKS, NEW AND USED. SHEALY SAFE CO., 944 S. MAIN.

FIREPROOF office safe, good as new. 400 SOUTH LOS ANGELES ST.

CASH REGISTER BARGAINS, all sizes. Easy terms. 214 E. 9th. VA. 9221.

USED OFFICE FURNITURE. 631 S. Spring, 3rd floor, VA. 5305.

Typewriters, Adding Machines —33-B

TYPEWRITER HEADQUARTERS—400 new and slightly used machines to choose from. ALL MAKES. ALL PRICES. New and used portables. Easy terms if desired.

TYPEWRITERS rented 3 months $5. Free city delivery. To save money see us before buying. California Typewriter Exchange, 258 S. Broadway. MU. 1910. MU. 3704.

REMINGTONS RENTED, REPAIRED. Students' rentals, 3 months $5. Remington Rand Business Service. 1200 S. Grand Ave. WE. 7271.

ADDING, book-keeping machines and typewriters bought, sold, exchanged. Los Angeles Adding Machine Co. 917½ S. Broadway. TU. 6294.

CORONA $17.50. Royal $35. Underwood $27. 208 W. 2nd st. VA. 9938.

UNDERWOODS, 3 months $6, free delivery and repairs. FI. 1122.

Clothing, Furs, Etc. —33-D

FINE Black Galyak coat, new, $150. Beige squirrel jackets, $60. Others. Expert fur remodeling. SITKIN, 339 S. Western. EX. 2433. Open p.m.

CASH paid for ladies' smart clothing. 1620 W. 6th. DR. 1935. D car.

WONDERFUL values in used garments. CinderellaShop, 5414 Santa Monica.

Jewelry, Diamonds —33-E

LADY'S pretty diamond ring, also new wedding rings, bargain. Owner. HU. 7015.

LADY sacrifice diamond ring, cheap. $80, cost $250. WA. 1843.

LADY sacrifice diamond ring cheap. $80. Cost $250. WA. 1843.

DIAMONDS, perfect, half price. Kusel. 407 Stimson Bldg., 3rd and Spring.

Antiques, Art Goods —33-F

FOR SALE
An oil painting 4x6 ft., fine gilt frame. Scene "On the Hudson River Above West Point," Chicago artist. Priced at $1000, will take $500. Also two old English vases, 150 years old, blue-white and old gold, will take $25. 732 S. Rampart.

Cameras, Supplies —33-H

LEICA CAMERA $60
PETERSON'S CAMERA EXCHANGE
356 S. BROADWAY. 3RD FLOOR

Lumber, Building Materials —33-K

STAR WRECKING CO.
CLOSING OUT SALE
WE QUIT BUSINESS
BIG SALE NOW GOING ON
New and used lumber, all kinds of building material, plumbing fixtures, doors, windows and paints. STAR WRECKING CO., 930 E. 9TH ST.

USED LUMBER, pipe, fittings, tubs, sinks, etc. Cheapest prices in town. We deliver. L. A. Wrecking Co., 810 E. 9th. Open Sunday. Overstocked.

SPECIAL Lumber Sale—2x4, 8' to 20' $10 M. Goodman, 870 N. Mission Rd.

Houses to Be Moved —33-V

1011-1015 W. 2ND ST. Frame double, 3 rooms and bath each side; and very nice 5-room house. Also, 2 small California houses in rear. Owner at 930 E. 9th St. VA. 5135.

5-ROOM, very nice bungalow, about 24x38. 2750 Winter St., Boyle Heights. 5 blocks north of Brooklyn ave. Owner, 930 E. 9th. VA. 5135.

HOW'S THIS???
$250 buys 4-room house delivered to your lot. 111-113 So. Ave. 18.

MODERN bungalow, 3 bedrooms, hardwood floors, breakfast room, automatic heater, etc. 1500 W. 46TH ST.

1720 N. ORANGE DR. A bargain. 2-story stucco. 12 rooms, 5 bedrooms, 3 baths, 3 sleeping porches. GR. 1718.

WANTED— Miscellaneous —34

BOOKS BOUGHT
HOLMES BOOK CO.
814 WEST 6TH ST.
PHONE TR. 2285

We Pay Cash in 3 Hours
FOR RESTAURANT FIXTURES
J. J. SUGARMAN & CO., LTD.
415 E. 9TH ST. VA. 2391.

Golf Course Wanted
MUST BE BARGAIN.
A. J. ROY, 6141 FRANKLIN AVE.

WISH TO BUY BUILDING SUITABLE FOR REAL ESTATE OFFICE, TO BE MOVED. ADDRESS F, BOX 508, TIMES BRANCH.

WANT late edition Britannica Encyclopedia. P.O. box 974, Hollywood.

OFFICE and restaurant equipment. Wanted for cash. HUmbolt 5011.

Clothing, Furs Discarded —34-A

WE pay most for clothing, tools of all kinds, guns, sporting goods, trunks. Kisner, 260 E. 5th st. MA. 4474.

MEN'S clothing, highest prices paid. Call everywhere. Reichlin, MA. 6534.

Diamonds, Jewelry —34-B

DIAMONDS, pearls, gold, silverware and other articles wanted. Top Prices Paid. MARKWELL & CO. 707 S. HILL, SUITE 505. TU. 9291.

DIAMONDS, JEWELRY BOUGHT. Highest prices. No delay. W. H. KLEIN. 508 Loew State Bldg., 7th-Broadway.

DIAMOND wanted, 1 to 2 carats. Must be perfect stone. Will give clear lot for same. Address G. box 500. Times Branch.

DIAMONDS, JEWELRY BOUGHT. A. KIRSH. 622 Metropolitan Bldg. 5th-Broadway.

PRIVATE PARTY WANTS 1½-2 CARAT DIAMOND FOR CASH. CALL 7:30-9:30 A.M. ONLY. AT. 9394.

CASH for diamonds and gold. Karl Zack Co. 715 Foreman Bldg. VA. 9735.

SWAPS— All Sorts —36

ACRES, 5, clear, level, near Little Rock, for year's lease of house or flat. Henderson, 1515 Magnolia Ave.

ACRE, ½, San Fernando Valley, owe $911. $800 equity for ? GL. 9402.

BABY GRAND PIANO FOR CAR OR WHAT? VE. 0325.

BUFF level and Munroe calculator for transit. 2304 Hauser. WH. 6935.

BUICK '21 7-passenger sedan, sale or trade cheap. FA. 7991.

DENTISTRY for art work, drapes, house rent, radio or what? EX. 8434.

EQUITY 2-story English stucco, 6 rooms, Beverly Hills district, for clear lot or acreage, $75 month carrys balance. OX. 2105.

GARAGE, lease and equipment in Wilshire district for clear ranch or acreage. Mr. Porter. DR. 0451.

LOT, clear, San Fernando, for used car. Address J. box 222. Times Office.

LOTS, small balance, easy payments, for house equity or what? 825 W. 9th St.

MIMEOGRAPH or multigraph machine wanted, in exchange for CLEAR level mountain homesite one hour from Hollywood. OL. 1191.

PACKARD '29 sedan. Lincoln sedan. Ruxton sedan. Stearns-Knight sedan. Take part trade. '28 Rolls Royce. SEE MR. LESS, 640 S. Figueroa.

PAINTING, decorating, for auto, clothing, guns, groceries, etc. UN. 5875.

PIANO, grand or upright, for new or used auto. See Mr. Martin or Ellis. MARTIN MUSIC CO., 734 S. HILL.

RADIO, high-boy, new, private party. Trade. RE. 5340.

RADIO or vacuum for good rug. After Sun., 1517 N. VINE ST. GR. 6175.

SWAPS— All Sorts —36

RADIO, late model Majestic, like new. Want small piano or sell cheap, part cash. Address H. box 271, Times Office.

RADIOS for auto, diamond, lot or what? 4700 S. Western. VE. 0932.

SEWING machine, electric, clear lot, trade for furniture. AT. 9381.

LARGE 14-room duplex, up to date, 4 garages. 1508 Durango St., close to Pico and Robertson, bank, theater, markets. Rent $135. Price $16,500. Mortgage $8000. Trade for lots or high class lot. E. W. CAIRNCROSS, CA. 6217.

TRADE roadside building and gas pump. Splendid location. Good lease of ground. Take good auto or what? Address H. box 34, Times Office.

WANTED to sell or trade for automobile, 1% mineral deed in well now cemented at Venice. Phone TH. 1184. Mr. Clark.

2 ACRES clear, L. A. county land, want good diamond ring about 1 or 1½ carats. Rogers, 522 W. 9th. MA. 3327.

WANT car as down payment on 5-room L. A. bungalow. Owner, 415 N. Pasadena ave. Pasadena.

BLACK bear rug, 7 feet long, sale or trade for birds, dogs or cats. 11459 S. Vermont. TH. 9272.

INTEREST in Venice well now drilling, for late model 6 sedan. Must be in A-1 condition. OX. 0535.

8-UNIT, 26 rooms, income $250. Mortgage $10,000. 918 W. 18th. OL. 7226.

SWAP all-electric radio for your piano. 1234 S. Main, near Pico. WE. 8430.

$765 TRUST deed, pays $40 month. Want good '30 Ford. OR. 9604.

POULTRY, DUCKS, GEESE— Rabbits, Supplies, Etc. —44

2000 RHODE ISLAND BABY CHICKS. BARGAIN PRICES WHILE THEY LAST. REDWING HATCHERY. 2046 E. Florence. LA. 6893.

WANTED: POULTRY. Highest prices paid. Call anywhere. CITY POULTRY. 2923 S. Hope. AT. 6263.

500 RED chicks today, $12.50 per 100. 514 W. Kelso, Inglewood. 1061-W.

PETS AND SUPPLIES— For Sale, Exchange, Wanted

Birds —46-A

WANTED—Parakeets and finches. Bird Wonderland, 15640 Ventura Blvd.

CANARIES, Parrots, others. Birds boarded, treated. 406 W. Florence.

Dogs —46-C

CHOW puppies, pedigreed, for sale, can be registered. $25. AL. 4541.

COCKER SPANIEL PUPPIES. PEDIGREED. Phone OX. 1585.

FOX terrier puppies, 2, fine breed, beauties, cheap. 5515 York Blvd.

POLICE dogs, white. Also white police pups. 722 Valencia. WA. 8112.

WIRE HAIR FOX TERRIER PUPPIES. 2970 Blanche, Pasadena. Colo. 1897.

WIRE hair fox terrier puppies, pedigreed. 1334 E. Broadway, Glendale.

JOIN OUR CHRISTMAS CLUB. A small weekly payment will reserve a puppy of any desired breed. SELBY'S NEWHOPE KENNELS, 636 S. WESTERN AVE.

PEDIGREED wire haired. Stud service. 1017 S. Lake st. DU. 6307.

HOUSES— For Sale

Miscellaneous —50

ROMANTIC WALLED PATIO AT 10740 WELLWORTH AVENUE WESTWOOD HILLS
Rambling Spanish from Granada. 8 rooms, 3 bedrooms, 2 tiled baths, den, porte-cochere. An exhibit home with heavy stenciled beams in ceiling, tiled entry, unit heat, electric refrigeration, double garage. Beautifully landscaped and ready to move in. Close to University and Westwood Village. See this now. Drive out Wilshire to Selby. Turn south 2 blocks. Key in switchbox.

TYPICAL CASTILLIAN HIGH GROUND CULTURAL ENVIRONMENT
7 lovely rooms. Price $9760. Long living room, low beam ceiling. Two deeply recessed windows with imported Hispano tile window seats. Dainty breakfast room overlooking enclosed patio. Tiled kitchen, General Electric refrigeration, electric clock. 3 hand tinted bedrooms. 2 tiled baths, built-in scales in master bath. Unit heat. Double garage. Call Mrs. Dorsey, HO. 7902.

ULTRA MODERN SPANISH
3 Bedrooms 2 Tiled Baths
Corner lot, improvements in and paid. 2 blocks from stores and transportation, hand-made tile roof. Living room 16x22, studio window, ¼ sawed oak throughout, breakfast room has buffet, table and six chairs, kitchen wall tiled, electric refrigeration, electric clock. Dressing rooms, large patio walled in, fish pond, sprinkling system. Mr. Martin, OX. 3914, evenings GL. 2384. Price $8750, easy terms.

MEXICAN RANCH HOUSE $7750.
ROMANCE OF OLD SPAIN
Dwells in this gleaming white stucco 7-room bungalow. Large living room. Breakfast room furnished. Dream kitchen, tiled walls, electric refrigeration, twin sinks. 3 hand decorated bedrooms, 2 tiled baths. Unit heat, large lot, lovely enclosed patio. Gay awnings. Call Mrs. Hayes, HO. 7909.

A SUN BORN TYPE
Early Spanish Architecture. Price $28,500.
9 rooms, 2 stories, 3 baths, living room 16x26 with heavy beam paneled ceiling. Master bedroom 14x17 with dressing room. Exquisite tile baths, vanity dresser, separate showers, etc. Solarium, fur safe. Extraordinary construction. Details emphasize the artistic charm of this home. Phone OX. 1137 for key.

107 SO. LUCERNE
A charming 8-room bungalow, 3 bedrooms and 2 baths. Unit heat. Beautiful garden. Price $16,500. Clear.
LA BONTE & RANSOM
GL. 2161. 136 N. Larchmont.

BUILT FOR MY HOME $5950 TOTAL PRICE SPANISH AND CUTE
Five rooms of home atmosphere in an educational environment. This place is not new but I am offering real value and giving you the advantage of a rear yard landscaped like a park. $1000 cash and easy terms. OX. 1361.

3948 S. NORMANDIE
A fine B zone corner, two blocks north of Santa Barbara. Excellent 7-room bungalow on property. Price $7500, $1000 cash will handle.
LA BONTE & RANSOM
GL. 2161. 136 N. Larchmont.

FOR SALE—Attractive English home located on beautiful corner, 5 blocks from L. A. High School; 3 blocks from John Burroughs School; contains 7 rooms, 2 baths, room and bath over garage. Price $17,500. Will give attractive terms to substantial buyer. Open for inspection. 901 SO. TREMAINE AVE.

WESTWOOD HILLS $27,500.
5 bedrooms, 4 baths, Spanish, new. Large yard, neighborhood the very best. Best buy north of Wilshire and you'll say so. Phone Jamison, OX. 1137 or stop at office, 10400 Beverly Boulevard.

REDUCED $3000
Beautiful individually designed bungalow of 7 rooms, 3 bedrooms, 2 baths, unit heat, electric refrigeration, walled-in patio. A charming home at a bargain price of $11,750. 434 N. KILKEA DRIVE.

334 SO. CITRUS
A fine bungalow, 3 bedrooms and 2 baths. Small payment will handle. PRICE $12,500.
LA BONTE & RANSOM
GL. 2161. 136 N. Larchmont.

WINDSOR SQUARE
SACRIFICE
542 SO. LORRAINE
An exquisite home with pipe organ, player attachment. Phone DRexel 2368.

260 S. LORRAINE
A real home at a price that is right. Open daily 1 to 5.
INTERCITY LAND CO.
269 S. LA BREA. WH. 1126.

$10,500.
Finest 7-room Spanish bungalow, Moreno Highlands, 3 bedrooms, 2 baths, unit heat, electric refrigeration, double garage. $500 cash, balance like rent. Actually worth $12,500. Call OLympia 4410.

FORECLOSURES
Two 7-room Spanish bungalows. Unit heat, electric refrigeration. Large walnut trees. In Toluca Lake Park. Sacrifice, $6850. Easy terms. Call GL. 1165. Corner Riverside and Clybourne. North Hollywood.

BUY AT COST
$2000 down, lovely 3 bedroom home in Beverly Hills, balance $6000. NELLIE OF BEVERLY. CR. 5097.

A BUY NEAR JUNIOR COLLEGE
$7800. 7-room house, splendid condition on Edgemont, close to Melrose. B zone lot, 50x125. Only $1800 cash. $6000 mortgage at 6%. Call OL. 61129.

Beverly Hills Duplex
Must sacrifice, just completed. 15 rooms, 4 baths. Consider trade. Owner-builder. RO. 0841. WA. 8236.

MORTGAGE COMPANY HAS SEVERAL foreclosed homes. All modern stuccos in Westwood, Glendale, Southwest, Alhambra. Must be sold. Small down payment. MAdison 2291.

Larchmont Boulevard
Beautiful 8-Room Modern Home. Will sacrifice or trade. OX. 5249.

ENGLISH 5-room residence, 1768 Glendon Way, Westwood. Cash $725, balance easy terms. F. Frerichs. MU. 6151.

New Stucco, 7 Rooms
401 N. ORLANDO ST. $11,800.

A REAL foreclosure bargain. For appointment. FA. 2333. Mr. Arthur.

HOUSES— For Sale

Miscellaneous —50

BARGAIN by owner, beautiful, new, 7 rooms, ¼ acre, trees. $7500. 2322 Baldwin ave., Arcadia.

$13,750. APPRAISAL $22,000. My 10-room home, 1832 S. Bronson. Lot 100 by 120. Owner, WH. 8903.

West and Northwest —50-A

POSITIVE SACRIFICE
HOME AND TENNIS COURT
613 North Gardner avenue.
Two bedrooms, living, dining room and breakfast nook or an additional bedroom; nice kitchen and laundry; billiard or gymnasium, bathroom, unit heat, hot air furnace, large basement. Hot house, large double garage, and a regulation size tennis court made of cement, all built on two lots 50x135. Cost $17,500. Sale price $9500, net. 1st mortgage $4500, balance cash.
GEO. A. BRAY
607 North Gardner ave. or 304 Pacific National Bldg.

ENGLISH HALF-TIMBER CORNER LOT 83 FT.
2-story, 10-room turreted manor near Bel-Air, Holmby Hills, overlooks city lights; split-shake roof, oriel windows in living room 27 ft. long, heavy beam ceiling, doweled floor, rear courtyard; 3 garages, den walls full paneled in oak; 5 bedrooms, 4 baths; every modern convenience; startling price, $31,000; Rowe Rader, HO. 7901. Evenings WA. 7662.

TWO-STORY 8-room home with 4 bedrooms, 2 colored tile baths, tiled kitchen, basement, furnace. Lot 50x150. Located 2 blocks from Washington in Arlington Heights district. This splendid home well worth $15,000, to be sold for $12,000, on very reasonable terms. CLARENCE URBAN. Washington at Gramercy. EM. 5213.

STEAL MY HOME
9-room bungalow, gas furnace, double garage, paved street, close to schools, theaters, churches and car line. 2 blocks from business. Shown by appointment, no agents. 2379 W. 21ST ST. Price $6850. $5000 1st mortgage. All cash up to mortgage. Phone CR. 6712.

$10,000 OR BEST OFFER
Terms. Bank appraisal $12,500. 8-room house, lot 50x140 feet, in 1700 block Hobart Blvd. Might take some trade. CHAS. UMBSTEAD. 404 Johnson Bldg. VA. 5542.

8 ROOM COLONIAL
Just foreclosed, $11,500. Terms. 1950 Buckingham Rd., near Washington. Fine condition, modern, 4 bedrooms, real fireplace, 60-ft. lot, high ground. EX. 1164. Nights, EM. 7062.

FORECLOSURE
7-room bungalow, like new, attractively furnished, grand piano, large Frigidaire, large lot. Near Wilshire. Only $7950. 353 S. SWALL DR., or OX. 1413.

OWNER'S BARGAIN
10-room, 3-bath furnished home, garage, lot 64x180 on S. Windsor Blvd. Part trade, bungalow preferred. OWNER, TR. 6385 or WA. 6209.

LUMBER COMPANY
Closing out, 9-room home, Hancock district, large lot. 308 N. Highland. Open. Make offer. OX. 7866. WA. 4145.

$22,000 Two-Story $16,500
8 rooms, 4 bedrooms, 3 baths. No brokers. Mr. Sweeney. OR. 1255.

320 N. SWEETZER, $11,950
New, gorgeous 7-room Spanish. Has everything. Termite proof, etc. Worth $2000 more. Owner, OR. 9802.

MORENO HIGHLANDS
New Spanish bungalow, just like rent, 5 rooms, beautiful view, only $8500. OL. 7700.

HOLLYWOOD Way, $3000, $400 cash, buys 3-4 room furnished units. Near red car, lot 50x150. Clear. 1902 Sunset Blvd. DR. 3379.

9 ROOMS, lot 50x135, $5000, terms. Near Washington and Vineyard. Real steal. Inquire 3706 W. Washington.

6 ROOMS, $4950, improvements in and paid, refrigeration, colored tile. Robertson. Pico district. RO. 2230.

BEVERLY-Fairfax. Beautiful English 7 rooms. Has everything. Formerly $14,500. Price $11,500. OX. 0612.

3 NEW 2-story, 8-room homes, beautiful Cheviot Hills, high ground. Must be sold. 2727 Patricia ave.

CHARMING 7-room residence, built 1 year. West Adams corner—high ground. $1000 handles. WA. 2114.

5-ROOM modern stucco, double garage. Westwood district, foreclosure price $4500. $500 down. MA. 2291.

EXCLUSIVE home near Country Club. Owner leaving city. Must sell, trade or rent immediately. AL. 5414.

9-ROOM, 3-bath stucco. Wilshire district. Bargain. Terms. WY. 3570.

ADAMS-Western district. 7-room bungalow, big buy. RO. 6818 mornings.

A-1 9-room. Adams Hill. $9750. 1-3 cash. 2516 9th ave. Owner. EM. 1798.

South and Southwest —50-B

4 ROOMS, $3500
And It Is Sure Worth the Money
Living and dining room, bedroom, tile kitchen with Pullman breakfast nook, extra wall bed in living room. Has large lot, 60x100, and located in nice, quiet, restricted district, close to schools, stores, transportation. And NO ASSESSMENTS. Call MR. CONNORS. WEstmore 0251. Evenings, VErmont 4029.

Angeles Mesa Homes—
4, 5 and 6 rooms, $4500 to $7500. All improvements in, no assessments. Easy terms. Angeles Mesa Land Co. Owners. 3600 W. Slauson. VE. 0140.

REPOSSESSED WAY UNDER VALUE
Beautiful large 5-room home near Western and Santa Barbara.
$4400—$400 CASH
4106 S. Western. VE. 1114.

HOME FOR A QUEEN
Beautiful furnished, Frigidaire, radio, everything. It's new 5-room stucco. It's a steal at $7500, terms. 7934 So. Vermont. TH. 7302.

VERY FEW BARGAINS LIKE THIS
5-room modern, big lot, lawn, flowers. Full price $3175. Terms. 9502 S. Spring st. Mr. Valley, FI. 5281.

$3950—$750 DOWN, 6 ROOMS, HARDWOOD FLOORS, ON CONCRETE STREET, CLOSE IN. OWNER. 4307 CRENSHAW BLVD. VErmont 3398.

$575 down, only $3375. 5-room Spanish stucco home. 50-ft. lot, choice high location. A $45,000 value. Key. 8310½ S. Vermont. TH. 8107.

2-Bedroom bungalow, clear. Furnished or not. Garage. Terms or exchange. Address GG, box 360, Times Branch.

$7500. MUST see to appreciate. Corner lot, 2 houses, 5 and 6 rooms. 5201 S. Gramercy Pl. WY. 4614.

4-ROOM modern, newly decorated. $50 down, $30 month. Total $2850. TH. 0741. 7501 S. BROADWAY.

NEAR FLORENCE AND VERMONT
6-room, all modern, $4950. Concrete street all paid. 7110 S. Vermont.

DANDY 6-room, small down, balance rent. 1816 Exposition. RE. 8048.

NEW 6-room stucco, 349 W. 88th pl. Bargain $4500. Clear. Owner. WH. 1038.

$675—7 rooms, 34th and Vermont. Balance $4300. $40 month. AX. 8808.

HOLLYWOOD— For Sale, Exchange, Etc.

FOR EXCHANGE: Have you stocks, bonds, mortgages or what you can cash for $36,000? For this beautiful city view home. A castle nicely furnished, including extra lot. Price $60,000, clear. 4 bedrooms, 3 baths. Room for 6 cars. Owner leaving. Make offer. P. O. Box 121, Hollywood Station.

FOR SALE—$13,000, foreclosed for $18,000. Beautiful home in Hollywood Knolls, high lot, block from boulevard, 8 large rooms and breakfast room, 3 large bedrooms and maid's quarters, unit heating, electric refrigeration. Wonderful value, terms to suit. HE. 1302.

DOUBLE and single bungalows, 9 rooms, 3-car garage, near Los Feliz and Hillhurst. $14,500. Bank loan, $4000. 4515 Avocado. MO. 19011 a.m.

$5500, NEW stucco, Frigidaire, Sanitas walls, real fireplace, $500 down, balance like rent. Owner, 8963 Santa Monica. OX. 9804.

SEE 1862 N. Alexandria avenue, 9-room furnished house, B Zone. Compelled to sell for best offer this week. MO. 16536 or CR. 3613.

2-3 ACRE, best location, near City Hall, San Marino. Will sell or exchange for good suburban ranch. Address E. box 424, Times Branch.

FOR SALE—Sacrifice for cash, 2 view lots, paved street, restriction $2500, at ½ value. $1250 cash for the two. P. O. box 121, Hollywood Station.

5-ROOM HOME, $6500. A real bargain, on Vista, near Sunset. Completely redecorated. HO. 4784.

SACRIFICE 1 or 2 clear level lots. Small down payment. DR. 7396.

OWNER, 7-room home. Easy terms. No. Sunset, beautiful view. CR. 5704.

BEVERLY HILLS— For Sale, Exchange, Etc.

STOP LOOK
604 SIERRA DRIVE
Nine-room white brick English home. Attractive price and terms. Open. GRanite 2244.

706 Walden Drive
Will take all trade to mortgage. Open 1-5. Phone OXford 6151.

"BARGAINS IN GOOD HOMES"
Beverly Hills Realty Co.
400 Beverly Dr. OX. 6133.

OWNER OFFERS at low price, good terms, new 2-story Spanish home. 616 N RODEO DRIVE. Open 1 to 5. OX. 4914. OX. 4286.

FOR $15,500 you can buy the most complete new 8-room Spanish home in So. Calif. Terms. 1601 Benedict Canyon Dr. OX. 5701. OX. 1495.

BEVERLY HILLS EXCHANGES
GEO. E. READ, INC.
Phone OXford 6177.

BEVERLY HILLS— For Sale, Exchange, Etc.

608 HILLCREST
See one of the cleverest Spanish interiors in this super built 10-room residence in the finest residential section. Priced at $42,500. Will consider some exchange. Call Mr. Bowers.
Harry H. Kem & Co., Ltd.
400 N. Camden Dr. OX. 1171.

HOLMBY HILLS
10100 Beverly Blvd.
An outstanding Mediterranean home. Sixteen large rooms. Price $175,000. Open daily 1 to 5.
LA BONTE & RANSOM
GL. 2161, 136 N. Larchmont Blvd.

BEFORE YOU DECIDE SEE
273 SO. SWALL DR.
$10,750.
BARGAIN OF BARGAINS!
OXford 8664.

254 S. BEDFORD
2-story new Spanish home. Priced right.
GEORGE ELKINS CO.
433 N. Camden Dr. OX. 1127.

FOR sale, completely furnished, beautiful new Spanish bungalow, only 5 months old. Owner must sacrifice. 229 S. OAKHURST DR.

$1000 DOWN, balance like rent. A dream in Spanish. 7 rooms. Owner, 261 S. La Pere Dr.

336 SO. PECK. New 10-room, worth $25,000. Must be sold. $19,750. Terms. OX. 2377.

200 NO. ELM DR.
2-story corner, 4 bedrooms, 4 baths, $16,000. Open. Want offer. OX. 0612.

BEL-AIR. Large lot. Best bargain in Bel-Air. Owner. TU. 4936.

7-ROOM stucco, Spanish style, 397 S. Reeves Drive. Owner. VA. 9171.

WESTWOOD HILLS— For Sale, Exchange, Etc.

BEAUTIFUL new Spanish, 3-bedroom bungalow. Has everything. See 2120 PARNELL AVE., Westwood.

GLENDALE— For Sale, Exchange, Etc.

Best Part Glendale!
NEW 2-STORY STUCCO
WHITE SPANISH—ALL TILE ROOF
NINE ROOMS—FOUR BEDROOMS
THREE TILE BATHS
$10,500—$2,000 CASH
BEAUTIFUL NEW HOME on high, level east front lot, exclusive BELLEHURST-ROSSMOYNE section. Large walled patio at front, metal gate, covered entrance way, large living room, light on 3 sides, den, bedroom with tile bath, attractive dining room, breakfast room, dainty kitchen on first floor; three beautiful bedrooms, each with dressing table and mirror, two tile baths, mirror doors, 2 balconies upstairs. SEE LARGE PHOTO IN OUR WINDOW. An unusually attractive new home at an absolute sacrifice. We can show you ALL of the BEST BUYS. Exclusive agents. Open Sun.
Greenlaw Realty Co.
148 So. Brand. Douglas 9201.

ROSSMOYNE. New 2-story, 9 rooms, 5 bedrooms, 3 baths. Large lot. All the modern features. $12,500. Terms. M. GANNON With J. E. PETERS, Builder. 203 S. Brand. DO. 3030.

JUST finished, a home indeed, 2-story 8-room, 3 baths, everything the last word at an unbelievable price, $14,500. 2123 Bonita Drive, Verdugo Woodlands. OX. 6159.

SEE us for the best buys in Glendale. Now is the time to buy a home at a bargain price. G. O. RUSSELL & CO. 600 S. Brand. CA. 8303.

7-Room English—$5500
High, level lot 50x157. Sprinkling system. None better for the price. Shook Realty, 116 SO. BRAND.

FOR quick sale, 7-room house, 4 bedrooms, near Broadway High, $7000. $3750 cash. Owner, 1419 E. California.

NEW 2-STORY, $11,500
9 rooms, den, 4 bedrooms, 3 baths. Ralph R. Race, 219½ South Brand.

EAGLE ROCK— For Sale, Exchange, Etc.

Sacrifice Half Price
$9250. Terms. 10-room two-story stucco, 4 bedrooms and sleeping porch, 3 baths. Corner, scenic. Cost $18,000. ACT QUICK.
J. C. RICHARDSON REALTY CO. 5028 Eagle Rock Blvd. AL. 2216.

PASADENA— For Sale, Exchange, Etc.

FORECLOSED bargain, 9 rooms, 3 baths. Big value $12,000. Big lot 100x140. Hogan Co. sales and rentals. 379 E. Colorado st., Pasadena. Terr. 2151. Established 20 years.

ALHAMBRA— For Sale, Exchange, Etc.

BARGAIN in beautiful new 6-room Spanish home, red car and bus service. Courtesy to agents. 1708 S. 4th. Phone Wakefield 1434.

6-ROOM bungalow, foreclosure, new stucco, real fireplace, 2-car garage, $3750. Owner. TR. 7006.

SAN MARINO— For Sale, Exchange, Etc.

$11,500 buys a new attractive 8-room Spanish home in San Marino, 4 bedrooms, 3 baths, wonderful buy. Easy terms. Pollard and Brush, Realtors, 2590 Mission st., San Marino. Wakefield 2674. EL. 2804 evenings.

2-STORY SPANISH
4 bedrooms, 3 baths. New. Ultra modern. $13,500. 1040 Duarte Rd., near Granada.

NINE-room house with large grounds, close to Huntington Drive, in the heart of San Marino. 1729 Bedford Road. Phone Alhambra 8615.

BEST buys in San Marino, rentals, exchanges. We know values. SAN MARINO REALTY CO., 992 Huntington Dr. Phone Alh. 1907. WA 6563.

CITY LOTS AND LANDS— For Sale —58

CHOICE 254 ft. double frontage on Eagle Rock Blvd. E carline. Through to Verdugo Road. South side Ave. 31. Suitable for 5 court units, 5 garages and store. Will sacrifice for $3500 cash. No trades. Courtesy to agents. Owner. 731 N. Chester ave., Pasadena. Sterling 7471.

MONEY TALKS
Have 2 high-class 50x130 level lots, surrounded by beautiful homes. Overlooking Oakmont Country Club, valued at $8500. Will sell each for $1450 cash. J. A. MARNEY. 216 Central Bldg. TR. 5651.

INVESTORS, ATTENTION
B zone lot on Orange Grove avenue, 55x140, $4950. Business lot on Fairfax, 50x100 to alley, $13,750. Call OWNER, OR. 4704.

HOLMBY HILLS ESTATE
4 ACRES, $30,000. TERMS.
Hilltop estate, perpetual view, surrounded by beautiful estates. Improvements in and paid. Call MU. 4221. Station 30, or MO. 14401 evenings.

APARTMENT SITE
Manhattan Place south of Beverly, 50x132½. Price $9200. Mr. Blewett.
C. W. Patterson Co. Ltd.
558 S. Western at 6th. DR. 1115.

Cash And Trust Deed
Apartment house lot ½ block north of Beverly Boulevard on Sycamore. Part cash, balance short time trust deed. TU. 4289.

WESTWOOD HILLS
Here's another sweet one. High view residential lot. Highly restricted. 80x180 for $7250. Terms. Jamison. OX. 1137, or stop office, 10400 Beverly Boulevard.

Taken In Foreclosure
Western ave. corner north of Slauson. 86 ft. front, $21,000. Best buy on Western. 6309 S. Vermont. TH. 4329.

VERMONT AVENUE CORNER
100x110—$250 per foot. Mr. Scoggins.
HAROLD G. FERGUSON CORP.
756 So. Spring St. MI. 9311.

2 LOTS, 70x135 each, North Hollywood. Close in. Worth $2500. Sacrifice both for $750 cash. Owner. OR. 9888.

DUPLEX lot near new John Marshall High School. $3200 for quick sale. Terms. Splendid rental district. OL. 7700.

$6500 RESIDENCE LOT FOR $3500
Near 3rd, West of La Brea. Can arrange building finances. Owner's Agent. OL. 3393.

$3000—
Between Los Feliz, Sunset. Marvelous view. 60x173, only $300 down, balance 3 years. OL. 7606.

APARTMENT-House site 60x140 on Magnolia between 10th and 11th. Must be sold to prevent foreclosure. Worth $12,000, take $7500. MU. 8331.

BEAUTIFUL residence lot, Brentwood Park, 135x260, worth $10,000, ask $8000. Make offer. Owner, GR. 4971 days. Evenings HE. 7835.

FORECLOSURE
Venice boulevard, 40x120, 2 blocks west of Western. $5350 cash. Owner, WY. 0776.

115x260 HILLTOP IN BRENTWOOD, $7500.
PHIL NORTON. VA. 7151.

LOT NEAR MICHELTORENA and Lucille streets. Splendid north and west vista. EX. 7954.

CULVER CITY LOT, 50x115. Good oil prospect. Sacrifice. $600 down. Going to Europe. 1201 Vista. GL. 6486.

LOOK at Northwest corner 2nd and Gramercy, Zone B. 67x160. Sacrifice. Call OWNER. WA. 6062.

LOT 50x130, with garage, 3817 York Boulevard. Ripe for builders. $1250. Cash. OWNER.

B zone, 60 ft. frontage, well located, good rental district. $1500 cash. Balance 2nd trust deed. OX. 7711.

CITY LOTS AND LANDS— For Sale

Apartment Site De Luxe
55x180
Ardmore between ... and Wilshire. Worth $1000 a foot. Owner will sell ... 500. Highest ... apartment site in the Wilshire district, overlooking the ... See Mr. Kells.
KELLS & GRANT
Wilshire at Western ...

70-FOOT CORNER ... RESIDENCE LOT ... HILLS ...
Just south of Wilshire ... in well built district of ... homes. Ideal ... Compare this price ... other ... DEL ELLIS ...

CULVER CITY LOT ... prospect. Sacrifice ... ing to Europe. 1201 Vista ...

HANCOCK PARK
Corner lot sacrifice near John Burroughs School. WY. ...

AWARD $10,400 ... taken 10th st. widening ... count $2000 ...

FINE 50-ft. Beverly-Wilshire ... Inquire 8911 Beverly ...

TRUST deed ... $750 cash. OL. ...

WEST PICO, 42x160 ... 1900 block. Owner ...

WEST Washington near ... lot 43x100 OWNER ...

PACIFIC Palisades view ... ocean and park. BR. ...

INCOME lot 38x126, high ground ... Westview st. WH. ...

NEAR Bullock's-Wilshire ... 100x171. Reasonable. DU. ...

SACRIFICE Vermont lot near ... Best offer takes it. Owner ...

BUSINESS PROPERTY— For Sale

BUSINESS LOT
50 by 140 foot "C" Zone lot on Vermont Ave., just south of ... Price $10,500. Terms.
LA BONTE & RANSOM
GL. 2161. 136 N. Larchmont.

FOR sale, 80 acres on Anaheim and Normandie Ave., Harbor City. P.E. Railway runs through property. $2500 per acre. Geo. H. ... owner. 1364 S. Hill St. L. A. ... 6093. Ask for Mr. Hill.

SAN PEDRO
Lot on 6th street near Warner Bros. new theater. Excellent location for apartment building. Owner ... No. 1, box 33, ...

REAL investment. Boulevard ... improved, leased 7 years for ... to responsible company. Price ... $13,000. Owner. GR. ...

HOLLYWOOD main artery ... corner, solid brick, ... stores, rented, 30% under value ... P. O. Box 134, Glendale.

WILL build on 50-ft. lot on ... just north of Wilshire to suit ... ble tenant. Mr. Delby ...

WILSHIRE BLVD.
N.E. corner Wetherly, Beverly ... 100x150, cash or trade. OX ...

$8000 down, corner and cafe ... 600 1929. Ill health, must sell ... dress K, box 31, Times ...

SACRIFICE—Industrial ... 65c sq. ft., worth double ... asked. Owner. WE ...

STEAL, 2 stores, bungalow ... Make offer. Worth $12,000 ...

BUSINESS lot ripe for drive-in market. Phone WH. 7248.

INCOME PROPERTY— For Sale

WILL TAKE
Other property as part payment and take long time on difference on new 2-story 4-flat building, each apartment having 5 good rooms, strictly modern, including ... and sinks, electric refrigeration ... All rented to good permanent tenants; 4 garages. ...

1031 So. Orange Drive
See owner at 435 SO. LORRAINE BLVD., Windsor Square. ... owner, Whitney 4334.

AUCTION
Today, Thurs., Oct. 23, 2 p.m. Centrally located ... house and 2-room cottage ... EAST ... suitable for ... SIZE about ... highest bidder subject ... 7%, due in two years ... look this chance to buy ... at your own price!
C. H. O'CONNOR & SON, Auctioneers. ...

$6240 YEAR INCOME
ON $3500 CASH, BALANCE ... 6 LARGE DOUBLES, 3 ... Beautifully furnished, Frigidaire ... baths. Near Beverly ... Doheny. Always rented ... 9395 Wilshire Blvd. ...

BUNGALOW COURT APARTMENT NEAR WESTWOOD VILLAGE
A good income property ... walk to University. Bus lines ... ery direction, rented and ... good returns. Will accept ... trade, some cash and balance ... DEL ELLIS, HO. 7801.

APARTMENT house site ... units, beautifully furnished ... of lot. Beautiful shrubbery ... cation, close in. ... terms. Reasonable. Owner ... Santa Ynez st., near ...

HAVE $100,000 worth of ... suburban property which I will ... rifice 50c on the dollar ... raise cash. HANSON ... mont. DU. ...

PHONE Madison 2345 for TIMES Want-Ads. No credit ... rangements necessary ... experienced ad-takers ... with your copy if desired.

11-ROOM double, 4 garages ... and sinks, showers. Good ... trict. Modern. A real buy ... avenue. University ...

NETS you 22%. Must sell ... new West Hollywood 12-unit ... furnished court. $485 month ... Part cash. Owner, WY. ...

$3000 FOR YOU
Double bungalow, $1300 cash ... shire-La Cienega. OX. ...

TO settle estate, 4 ... lot, 50x150, $13,800 ... month. Near 7th Ave. and Washington. Inquire 3706 W. Washington.

4-FAMILY flat ... Park 30x137½ ... 500, $10,000 cash ... formation call ...

BANK foreclosures, houses ... business property. Call Mr. ... TR. 9407.

WILL accept your lot as part payment on new duplex. Near new John Marshall High School. OL. ...

DUPLEX, PICO-ROBERTSON ... heart of business ... 720 Rowan Bldg. FA. ...

3-FAMILY flat, must sell ... account of death in family ... sacrifice. Mr. Flaxman. MU. ...

HOLLYWOOD'S best paying ... ments. $12,600 month. ... 11-12.

2 NEW 4 FLATS ... WILSHIRE DISTRICT ... AND I MEAN THAT! ...

8-UNIT apartment, income ... trade. Just off Wilshire ...

NEW 20-room flat, income ... 500. Equity $3500 ...

SUBURBAN PROPERTY— For Sale

1 ACRE, 6-room Spanish ... chicken equipment ... water, gas, electricity ... garden, grapes, fruit ... drive from downtown Los Angeles ... Business calls me away ... sell this wonderful ... sacrifice for quick action ... full details, OWNER ... 134, ALHAMBRA.

CORNER acre, Monterey Park ... trees, 2 houses, chicken ... Close to schools, stores ... praised $8500. Security ... $3500 ... $2000 cash. BANKS. WY. ...

ONLY $10 MONTH
Beautiful fruit-covered 1-4 ... in heart of Studio City ... Hollywood. OWNER. OXford ...

CORNER 7-room English ... block from car ... heat, terms, only ... FRENCH CO. 771 ... bra. Phone ...

BY owner, handsomely furnished bungalow. Beautifully landscaped ... and rear. Wonderful surroundings ... 831 Franklin Road, La Canada.

BY owner, handsomely furnished bungalow. Beautifully landscaped ... and rear. Wonderful surroundings. 4719 Groveland Lane, La Canada.

WE specialize in acreage ... homes and poultry ranches ... SEY, 1548 Valley Blvd. ...

5 ACRES N. Hollywood ... 1930 N. CANYON DR. ...

Altadena

SACRIFICE $1200 equity in 5-room Altadena stucco ... $4200. $2500 against ... Leaving. Address ... Office.

FOOTHILL LOT, 100x120 ... $1500. ORegon 9441.

Palos Verdes

4.85-ACRE knoll overlooking ... tel site and ocean ... less than similarly located ... Must be sold soon. ...

La Crescenta

SACRIFICE 15 acres, all or part ... south slope of Green Verdugo ... COLE, DU. 1845.

Culver City—Palms

6-ROOM frame, furnished ... 3713 MILITARY AVE. PALMS.

San Fernando Valley

$25 DOWN, $10 month buys ... suitable for chicken ranch ...

5-ACRE improved ranch ... for $3500. $2000 down ...

$18,000 RANCH for $8500 ... balance straight ...

BEACH PROPERTY— For Sale

FOR SALE, POSITIVE STEAL ... EXCLUSIVE BEACH HOME ... 8-room beautiful Spanish home ... 17570 Posetano ... $6000 underpriced.
ANOTHER BARGAIN ...

POULTRY AND RABBIT— Ranches for Sale

COUNTRY, FARM, RANCH Properties for Sale

FARM LANDS
FOR BIG HOG PROFITS ...
MILLER & LUX
215 West 6th St. MU. ...

MOUNTAIN, RESORT, LAKE Property

CASH BUYER

EASTERN & NORTHERN Property

For Sale

For Exchange

WANT FRISCO

Wanted

OIL PROPERTY— Miscellaneous

OIL PROPERTY—
Miscellaneous —67

200 ACRES southeast of Lost Hills field. Full oil rights. $7000. $1750 cash, balance 10 years. Interest 6%.

MILLER & LUX
215 West 6th st. MU. 7247.

KETTLEMAN HILLS DISTRICT
Lease 160 acres offset to deep test well just started. Proven gas land, real chance for oil. $100 per acre. 1-8 royalty. No drilling until results of offset seen. Address G, box 310, Times Branch.

WE will get cash for you on good producing oil royalties. Have clients waiting. Give full details in reply. Address H, box 261, Times Office.

500 ACRES, lease 1-8 royalty, 1200 to 1600 ft. Want financing. Have machinery. 50-50 basis. Address F, box 306, Times Branch.

WONDERFUL new oil proposition. Need small amount finances. Geologist, P.O. Box 1000, Station C, Los Angeles.

LANDOWNER'S royalties, 100,000 acres 20 counties. Leased to major companies. Want reliable party to handle. Owner, 1352 Masselin ave., L.A.

EXCHANGE equity, B zone lot, near Pico and Alvarado for well-located prospective oil land, Kern county. Call owner, Douglas 9662.

1% LANDOWNER'S royalty in producing well at Venice for auto or what? Address E, box 415, Times Branch.

MUST sacrifice 1% royalty in Venice well nearing completion, surrounded by production. DR. 1997.

1¼% royalty producing well, Venice. Just in. Priced right. HE. 9308.

1% flowing well, 900 barrels, Venice. Attractive, cash or terms. OL. 9365.

ORANGE, LEMON, WALNUT
Avocado Groves—Vineyards
For Sale —68

Avocado Land And Groves

5½ acres, 4-year-old trees, on highway; sprinkler system in; part trade.

4 acres, 300 7-year-old trees; 4-room house; ocean view, part trade.

Several young groves, $1750 to $4000 per acre.

Excellent land on highway near Vista, $800 per acre; 2 miles from Vista, $600; 7 miles, $450.

ERNEST S. ROSS, REALTOR
531 Security Bldg. MUtual 2203.

ON Arrow highway near Covina, 20 acres orange grove, strictly modern. 8-room home, 2 baths, sleeping porch. Large garage. A real home and income, big crop on trees—you must see this. Reasonable terms. Quick action wanted. Address H, box 40, Times Office.

PAPAYAS-CHERMOYAS-AVOCADOS
Passion fruit planted and growing luxuriantly. $800 acre up, includes surplus water. Drive 4½ miles east of Orange on Chapman ave. to F. F. Mead, R.D. No. 3, Orange.

TODAY'S BEST BUY
1 acre full-bearing Valencias. 5-room cottage and equipment for 500 chickens. Water, gas, electricity. Only $2500 on terms, or $2250 cash. C. H. Reeves, 147 W. Holt, Pomona.

5 ACRES A-1 citrus or early vegetable land, $4500, easy terms. Gas, electricity, water dirt cheap. Box 75, Pomona.

VISTA AVOCADO CITRUS LAND
$450 per acre up. EASY yearly payments. ROUND TRIPS DAILY. 319 BROCKMAN BLDG. TR. 6326.

20 acres full bearing walnuts, 20 miles of L.A. $1000 an acre. Plenty water. 640 E. Main, ALHAMBRA.

10 ACRES LARGE THRIFTY NAVELS
Fine crop. $2500 cash, balance $1000 year. Bean, 4807 Beverly. GL. 7263.

10 ACRES Fontana Oranges, lemons, grapefruit, cheap. Owner, WH. 9364.

20-ACRE walnut grove, $750 per acre. Ben White, 303 Bryson Bldg.

5 ACRE 9-year-old Valencias, Orange Co., part trade. OL. 0970.

For Exchange —68-A

Wonderful Crop

Full bearing Valencia and navel grove, 52 acres. Crop last year $30,000. Price $125,000. Take clear residence or other improved property to $75,000. Mr. Turner, GA. 2181.

50-ACRE fruit ranch, early fruit, good crop. Want clear property to $20,000. $8000 cash, balance 40 years. E. W. Horne, 3737 6 st., Riverside.

15 ACRES budded walnuts near Ganesha Park, excellent subdivision. $45,000, mortgage $10,000. Want court. F. Miller, Route 1, Pomona.

Wanted —68-B

WANT citrus grove in Orange county for $45,000 equity in nearby winter resort bungalow hotel, which would also be suitable for sanitorium or high-class boarding school. Address J, box 104, Times Office.

$75,000 MORTGAGE $32,500, 7%. Income $11,580. Want orange grove, assume. TU. 3316. Ralph Young, 510 W. 6th St.

ORANGE grove, 40 to 50 acres. Porterville, Lindsey or vicinity. Cash for equity. Barnes Realty, 7575 Melrose. WY. 8502.

WANTED—
Real Estate
For Cash, Not Classified —71

A subdivision, preferably with all improvements, in or near Los Angeles, that has not proved salable under present conditions or where foreclosure has been started. Same must be at bargain price. Will pay for same with cash and clear property.

Any details given will be appreciated and treated in confidence. Address F, box 483, Times Office.

LOT suitable for small two-story house in restricted area between Western and Fairfax, north of Olympic. Give exact location, size, lowest cash price. Address J, box 233, Times Office.

Sold for Cash-NO TRADE
MY OWN IMPROVED METHOD
CALL IN PERSON AT
2634 W. WASHINGTON, "W" CAR.
PHONE MAdison 2345
for TIMES Want-Ads. No credit arrangements necessary. Courteous, experienced ad-takers will help you with your copy if desired.

Cash Paid For Bargains
Write only full details. F. M. Phelps & Co., 1240 Pacific Mutual Bldg.

QUICK CASH for your property—See Albi, THE FRANK MELINE CO., 706 SOUTH HILL STREET.

Miscellaneous —71-X

LET the International Service Association help you sell, exchange or rent your real estate. Any place in the U. S. or Canada. Call at 666 S. Vermont or phone FI. 2117.

HAVE CASH BUYERS for West side income and business property bargains, describe fully. 3003 DALTON.

SIZABLE property anywhere that owner wants to dispose of quickly by auction. Nation-wide service. SANDERSON, 345 S. Hill.

WILL buy or lease good business properties. JIM HOOL, ROOSEVELT BLDG.

WE CAN exchange your property. THE OTTO G. WILDEY CO. LTD. 304 FINE ARTS BLDG. TR. 2525.

WANT clear improved up to $10,000 for equity 10-room brick duplex. 5116 W. PICO BLVD. OX. 0835.

WILL buy Westwood equities. Call OX. 1903. 10876 Wilshire Blvd.

RESIDENCE-income properties for clear lots. CR. 3489. CR. 4116.

Houses —71-A

WANTED: Modern 6-room house, Glendale, San Marino or Altadena, exchange for complete 2½-acre chicken ranch, 7-room house. Address J, box 128, Times Office.

WANTED—3 bedrooms, 2 baths, modern bungalow, for equity in large B zone Hollywood property. Phone HO. 0215. 5739 Harold Way.

HOUSE near Temple st. Have small house on Compton Ave. for part payment. TUcker 1948.

6 or 7-room bungalow, Wilshire district. Cash and trade. MO. 10721.

WANT hillside home to $15,000 for bungalow court. RE. 6628. FI. 3318.

Lots —71-B

WANTED by builder, Class A residential building lots. Owner willing to take 2nd trust deed. Must be free and clear. Phone RE. 3693.

$1500 CASH and $1500 equity in 230 E. 96th. Want lot N.W. WY. 7393.

WANTED—Corner lot on heavy traffic for drive-in cafes. VA. 7709.

Business Property —71-D

60 ACRES of citrus, clear. Want business to $150,000. Hendrickson, 4718 S. Western. FI. 3318. UN. 8154.

WANTED — C ZONE VACANT FOR CLEAR INCOME. CALL AL. 8723.

Income Property —71-E

WANT APARTMENT
10 TO 16 UNITS
Must be high-class, in Northwest. Exchange clear lot, bungalow and cash. Will assume. WY. 2126.

CLEAR ranches and groves of every kind among our listings, wanting income. We need some income property to submit our clients. If you will deal, write us details. J. H. OLSEN, 572 3rd St., San Bernardino.

WILL trade clear lot in good restricted district, for apartment or house equity. 5961 Whittier Blvd. AN. 5549.

WANT income from owners, $25,000 and up, will assume. Give clear L.A. Paxson, 1940 E. 3rd, Apt. 3. AN. 4377.

WANT 4-family flat east of Highland ave. near red car. Have clear property in Arcadia. OX. 7719.

WANT income for 5-acre lemon ranch. S. M. Anderson, Chatsworth.

10 ACRES, full bearing walnuts, for income to $25,000. UN. 8154. FI. 3318.

Beach, Harbor Property —71-K

WANT Manhattan or Hermosa improved, have clear Hollywood B Zone lot. 1011 3rd ave., L.A.

REAL ESTATE—
For Exchange
Miscellaneous —72

SELL OR EXCHANGE

640 Acres Canada ....$16,000 clear
Orlando, Fla., home, 4 lots, $20,000
4 Flat, W. 9th St., bargain, $20,000
Want bungalow for 2 C lots, $8500
500 acres clear land, Colo., $30,000
5½ acres lemon, orange, clear $10,000
300 acres S. Oregon, good, $50,000
10 Acres Avocado land, Rancho Santa Fe, $8500. GENTLEMAN'S Country Estate, Mich., 80 acres, clear, $15,000, can add other property to $25,000.
80 acres adjoins El Centro, $15,000
80 acres asparagus, Imperial, $40,000
FORECLOSURE SNAPS
B zone lot Glendale Blvd., $5500
B zone lot Pico Blvd. $12,500
New 6-room stucco, clear $4250
MYERS or THOMAS
WY. 9091 5774 W. 3rd St.

WANT IMPERIAL
For large apartment, close to 6th and Rampart. Income over $14,000 year. Only small encumbrance $38,850 at 5½%. Here is your chance to place your Imperial.
See MR. THOMPSON with PHILLIPS & REAM
600 So. Western Ave. WA. 1171.

BRICK corner store building. Leased postoffice and other first-class tenants. Over $3100 per year income. Price $35,000. Trade for income property.

HARRY GROSSMAN
204 Haas Bldg. TUcker 2471.

DANDY corner, 160x165, 4 lots, best part Alhambra-Monterey Park, walnut trees, 5-room house, 2-room house, chicken equipment. Near schools, stores, cars. Appraisal $8500. Small Security Bank loan $2500, 3 years, 7%. Want clear city or beach for $6000 equity. Owner, WY. 3164.

$45 TO $70. Beautiful suites of 5 to 6 rooms, never been occupied. The most unique apartment in Los Angeles. Some of these charming places have three lovely bedrooms, 2 baths. A district everybody envies, close to downtown, schools & car. Ethel Round, 4322 Crenshaw Blvd. VE. 1170.

Take Cabin Site
B zone lot, close in, all improvements paid. Full price $1450. Half value. Take cabin site up to $600, balance easy to responsible party. Address K, box 42, Times Office.

WANTED!
Listings on good paying income property and vacant lots. If yours is for trade, SEE US.
PHILLIPS & REAM
600 So. Western Ave. WA. 1171.

CLEAR EXCHANGE
Large beautiful residential lot in Bel-Air, price $30,000. Will consider gilt-edged L. A. vacant or improved, residential or income and assume. DR. 1628.

WANT ORANGE GROVE
16-unit court, income $875 monthly. Mortgage $30,000, 6%. Can add cash in right deal.
MR. ANDERSON, EX. 2330.

Want Long Beach
HAVE lovely new Brentwood home to exchange for home or income in Long Beach.
CHILDS. CRestview 4194.

12 APARTMENTS, 3 rooms each, near Wilshire and La Brea, $55,000, lot 60x130, one loan 7%. Will take smaller scattered for $26,000 equity or submit. SELECMAN, OR. 1160.

HAVE 3 rooms on 50-ft. B zone lot, N.W. district. Wide paved street. Also 5-room new stucco. Frigidaire, etc. Trade both for income lot N.W. Owner, 931 E. 87th st. L.A. 3088.

4-FLAT, North Coronado, 10 minutes to Broadway. Excellent car service. Loan $7000, 6%; income $1800. Trade for clear or stocks. Owner, OX. 2654.

50 ACRES SAN DIEGO subdivision property 5 miles from downtown. $20,000, clear except street paving. Take Richfield stock or eastern clear or what? CR. 3752.

HOUSE, 10 rooms, 4 lots, fronting 2 streets, trees, wonderful view, 75 Monterey Rd., S. Pasadena. Look over, make offer. Owner, 1215 Diamond. SYCAMORE 2276.

CLEAR L. A. income, $26,000 and cash up to $15,000. What have you? Midwest land or city. Address J, box 117, Times Office.

160, IMPERIAL Valley, near El Centro, improved, alfalfa, vegetables, $32,000, clear, for L.A. clear. EX. 1140.

ATTRACTIVE new duplex, income $142.50. Small 1st. Submit for $8000 equity. Will take back small 2nd. OX. 1711.

EXCHANGES MY SPECIALTY
B. W. CROWE
STORY BLDG. VA. 1824.

HAVE Van Nuys business building. Will trade my equity of $33,000 for clear property. Address H, box 226, Times Office.

WANT home, North Hollywood or Van Nuys district, exchange 6-room home near Vermont and Florence. Woodard, 5710 Vermont. TW. 2767.

10-ACRE orange grove, $30,000. Mortgage $8000. Want income. Standard Realty Co., 414 S. Brand, Glendale. OL. 5164.

10-UNIT court, Hollywood, good income. Price $40,000 mortgage, $5000. Want grove. Standard Realty Co., 414 S. Brand, Glendale. OL. 5164.

WANT clear lot or house, prefer Angeles Mesa district, for my 40 acres clear oil land near Bakersfield. 5732 Bryshurst ave.

WEST Hollywood income near Sunset, 50x190. Finest rental L. A. Income $8000. Small overhead. $20,000 bank. $45,000 equity. Submit. EX. 1149.

WILL trade for clear vacant, $14,000 equity in exceptional duplex; yearly income $3400. JAMES MADISON. OR. 1120.

MAJOR boulevard business corner, house rear. Loan $11,500, 99-year lease offered. Discount for cash or assume on income. Smith. WH. 1121.

[illegible]

4-FAMILY flat clear, West 47th street, near Vermont, income $140 month. Want clear 5 or 6-room house as down pay. TW. 4212. 6318 S. Hoover.

5 ACRES bearing grove, Fontana section, ½ navels, ½ grapefruit. Good crop on trees. LANGE, 911 W. 4th st., Santa Ana.

HAVE beautiful Wilshire duplex, annual income $1200. WANT clear $5000 Los Angeles property for equity. Address F, box 485, Times Branch.

160-ACRE ranch, Oregon, 160 Wisconsin, 160 Nevada. Trade all or part for income. P. O. Box 182, E. Pasadena.

12-ROOM double, $12,000, will trade for clear lot west of La Brea. See 545-7 N. La Jolla, or call WH. 2004 for information.

CLEAR 150x150 corner & 32-acre ranch. One or both for city income. Will assume. VA. 5518.

SUBMIT clear for $42,000 equity in new San Pedro income properties. Income $845 month. WY. 3115.

BOULEVARD corner near Figueroa. Income $400. Price $80,000. Submit. 842 E. Main, Alhambra. Phone 2626.

B ZONE CORNER BARGAIN, near Western and Vernon. Submit. Jertberg, FA. 2771. UN. 6211 p.m.

HOUSE OR VACANT LOT OWNERS—Can use yours in exchange Wilshire duplex. NEWCOMB, OR. 1234.

EQUITY new 8-family flat, furnished, income $500, for 7-room house clear, N.W. 153 S. La Brea. WY. 3187.

NEW 12-room duplex, 1 paper only. Pico-Robertson district. Want clear. OXford 1304.

IMPERIAL Valley, 5 sections, 3200 acres, clear, all or part for apartments or what? Assume. GR. 0601.

DON'T WORRY! I can match any exchange. Owners only. B. F. Shipley, 830 Chapman Bldg. VA. 5888.

WANT flat, 120 acres clear, fenced; house, barn, pumping plant, leveled. VA. 5888. SMITH.

11 Acres avocados Vista. Price $22,000 clear. Want Los Angeles income, will assume. 618 S. Figueroa. TU. 2733.

NEW duplex, also 8-family, garages. Ultra modern. Separate entrances. 5433 BLACKBURN. OR. 5706.

BUSINESS AND INCOME PROPERTIES FOR SALE AND EXCHANGE. J. T. CUTTER. TRinity 7233.

EXCHANGES, MU. 2522
ERNEST STEWART, 548 S. SPRING.

NEW 8-FLAT, INCOME $460
WANT CLEAR B ZONE
MRS. DAVIS. Wh. 5111. CR. 6775.

WILL exchange 2 and 3-year-old avocado grove for clear lots or small house. 2731 Beverly Blvd. FI. 5135.

NEW 14-room duplex, Wilshire-La Brea district. Want clear or nearly. Address G, box 10, Times Office.

14-ROOM DUPLEX, $18,500
Income $175. Want lots or house for $10,000 equity. HE. 8207.

WANT small house equity for small acreage. Will assume large mortgages. Address J, box 77, Times Office.

$15,000 CITY income for alfalfa near Blythe. 1118 W. 7TH. TU. 2560.

$36,000 Hollywood court for clear lots or improved land. 1118 W. 9. TU. 2560.

CORNER 19th and Santa Monica Blvd. Santa Monica. Owner. HO. 5920.

LOT for trade for house equity. Owner, Burbank 1971.

CLEAR lot for duplex subject to one paper. CR. 3489. CR. 4116.

TRADE ¼ acre near Las Vegas, clear and assume. AX. 0277.

BEAUTIFUL duplex in Hancock Park. Want clear residence. WY. 2196.

SOUTHWEST corner Broadway and 92nd, clear. Want offer. OR. 6806.

CLEAR, 2 houses, corner lot. Want Long Beach. Will assume. VE. 6598.

WANTED—5 or 10 acres south. Pay cash or trade. OL. 9667.

EXCHANGES, all kinds of real estate. H. A. Holderman, 1118 W. 9th st.

60-ACRE ranch, clear. Exchange for duplex. No brokers. WH. 0700.

$25,000 LEASED business property. 2030 Cambridge st. RE. 7516.

WANT apartment house for $17,000 equity in 2 buildings rented. AN. 8244.

GOING chicken ranch, close in, for city income. GO Higher. OX. 9817.

FROSTLESS orange groves, 5 and 10 acres. 200 W Sierra Madre, Glendora.

HAVE clear lot for equity in 7-room bungalow. CR. 3489. CR. 4116.

18 acres, 5-room house, barn, 2 wells. On highway near Perris. JE. 9210.

REAL ESTATE—
For Exchange
Miscellaneous —72

I HAVE 1ST TRUST DEEDS

On downtown Los Angeles real estate and can add a big amount of cash to invest in large holdings that are underpriced today.

Will co-operate with agents. Come to my office, 143 S. Beverly Drive, Beverly Hills. Phone OX. 2401; evenings, CR. 9966.

WE EXCHANGE
Want owner's listings of large business, apartments, hotel and country properties.
W. M. GARLAND & CO.
W. M. Garland Bldg., Spring at 9th.

APARTMENT CLEAR
3-STORY BRICK, MODERN
100% FULL, ½ block S. Ambassador Hotel, price $75,000. Consider small clear city property, exchange. 649 S. Kenmore. WA. 4145. OX. 7866.

AVALON Boulevard corner, 105x172, 9 stores, 8-unit court, 3 rooms each, furnished, 6 garages. Mortgage $20,000. Income $8000 year. Account of sickness trade $45,000 equity for grove or alfalfa ranch. Owner, 450 N. LAKE. DR. 0394.

1¼ ACRES, Torrance, 85 ft. on boulevard, oil rights included. Good for auto court, chicken ranch and market, clear. $4000. Some exchange. Owner, GL. 1604 or GL. 6415.

8-FAMILY FLAT
Furnished, Beverly Hills. Income $5000. Trade $20,000 equity for clear local or close-in country, carry mortgage back to suit. Mr. Duff, OX. 7161.

12 APARTMENTS; 2-story brick, beautifully furnished, income $800, 1 loan $23,500. Exchange for 4-flat or residence. Glenwood Investment Co., 720 S. ALVARADO.

WILL accept oil or Edison stock for lot on Riverside-Redondo, near Western. Allow 50c per share above market. WA. 8341.

10-ROOM double, Wilshire-Fairfax tract, 1 incumbrance. Want clear property for equity. 7724 Beverly Blvd. OR. 5206.

WANT clear lot or home for 4-flat, west side, 1 loan. OR. 9604.

Houses —72-A

DOUBLE BUNGALOW, 4-5 rooms, for clear vacant lot. OL. 4874.

Lots —72-B

CLEAR MAJOR CORNER
Intersects 2 boulevards, C zone, 75x100, West side, ripe to build, sacrifice, $20,000. Want good West Side Zone A or B lot or what? OR. 1311.

CLEAR, 85 LOTS, CLOSE IN, BUILT-UP DISTRICT, FRESNO. Koolish, 126 S. La Brea. WY. 2304.

CLEAR BUSINESS LOT—$25,000. In Beverly Hills. Want improved business. Will assume. DU. 2310.

Business Property —72-C

HAVE about $100,000 clear semi-business property, might add some cash and will assume reasonable incumbrance, for desirable well located apartment house that is showing a legitimate profit and would prove a substantial investment. Address B, box 460, Times Office.

WANT clear for equity of $40,000 on Spring street near Second street, 3-story brick building. This is the coming hot spot. Incumbrance $30,000. Can add larger piece. If interested, submit. 1515 W. Jefferson St. EMpire 1193.

Income Property —72-D

INCOME $700 month, 11 rentals furnished, all electric throughout, new, best location. Want good ranch, clear, as part payment. Sam Hill Realty Co., 1056 Market St., Inglewood. Phone 731.

ATTENTION INVESTORS
High class Long Beach income property, close to ocean. Netting $4200, price $50,000. Consider some trade. Owner. Address JJ, box 136, Times Office.

A REAL STEAL
8-flat, east side; good income. Owner wants home to $7500, Western-Adams district in part.
MR. WALTERS, FI. 1141.

FOUR-FAMILY FLAT
Near Van Ness and Melrose, 75x150. Incumbrance $10,125. Will exchange for good clear vacant or bungalow clear. WH. 7300 or WY. 0225.

INCOME $249 PER MONTH
Sacrifice elegant 20-room Wilshire flats, $25,000. Want clear city to $12,000. Balance mortgage. VA. 1722.

WILL trade my $10,500 equity in two 20-room 4-flat buildings in Glendale for L. A. property. Ray F. Chesley, 3705 Baker Ave., Bell.

2-FLAT building, 6th near San Pedro street, $17,500. Will take half in good trade. Ben White, 303 Bryson Bldg.

APARTMENT house site, Colorado Boulevard, Glendale, near Central street, with 5-room house. For chicken ranch or? Evenings or Sun. MI. 0453.

WANT good alfalfa ranch or orange grove for 20 apartments, subject to $37,500 6% loan. Income $1290 per month, price $100,000. WY. 2156.

NEW 4-flat furnished, West side, income $230 month. $8000 1st mortgage. Will exchange equity for clear bungalow. VA. 1682.

LARGE Wilshire apartment, net income about $20,000. Price $200,000. Want grove or other trade and mortgage back. Will assume. HO. 3235.

WE have choice bargains in modern duplexes, one paper, submit clear. HANCOCK & CO., 6447 Wilshire. OX. 7197.

12-ROOM duplex, Wilshire district, $16,000, mortgage $9000, 7%. Want house or lot. OR. 7808.

NEW 4-family ultra modern. Income $200 monthly. Submit cash and clear trade. WY. 3115.

WONDERFUL bargains. New duplexes, 4 flats, 8 flats. 1 paper. Submit clear. Almquist, 5757 W. Pico. OR. 4205.

FOR sale or exchange, new 14-room stucco duplex, north of Beverly Blvd. Income $190. Owner, OX. 0647.

BEAUTIFUL 14-room duplex, Wilshire district, 617 S. Fairfax. OR. 2673.

DUPLEX, new, 12 rooms. Mortgage $6750. Want lot or ? OX. 1095.

29-ROOM unfurnished Apartment. Income $480 per month. WY. 1157.

DOWNTOWN business corner for eastern or country. HE. 8178.

Suburban Property —72-H

5 acres, San Fernando, excellent soil and location. Want house or rooming house close in. Owner. WY. 7961.

Country Property —72-K

CLEAR 1280 acres Coachella Valley; what have you? Will assume. Address G, box 501, Times Branch.

40 ACRES near Blythe. Clear. $5000. For equity in city. Ben White, 303 Bryson Bldg.

TRADE 4-room modern house on 35 or 40-acre alfalfa ranch. Wilder, 226 E. 103rd st., L. A.

80 ACRES near Coachella, $12,000. Suitable for alfalfa. Want city. Ben White, 303 Bryson Bldg.

EXCHANGE 160-acre alfalfa ranch, $28,000. 4929 Sunset Blvd. OL. 2398.

TO LOAN—
Money
Real Estate Improvements —75

6% 7%
INSURANCE FUNDS

On West side improved property. We have unlimited funds to loan on long or short term. Straight or with payments.

Large residence loans up to $25,000.

We are prepared to give prompt service. If you will phone or call we will make prompt inspection of your property. Absolutely no charge unless loan made. Call us immediately.

Guardian Mortgage Corp.
Correspondent
ACACIA MUTUAL LIFE ASSN.
858 ROOSEVELT BLDG. TR. 7447.

REFINANCING
Apartments and Hotels only. If your 1st or 2nd loan troubles you, see the
SUGARMAN INVESTMENT CO.
606 Pershing Square Bldg. FA. 3434.

BUILDING and refinancing loans at current rates. No amortization.
ASSOCIATED MORTGAGE CO.
504 Bank of Italy Bldg. TR. 0564.

BUILDING and refinance loans at current rates. No amortization.
ASSOCIATED MORTGAGE CO.
504 Bank of Italy Bldg. TR. 0564.

ON your CITY home, $1000-$2000 to $40,000. Divide to please. Immediate service. S. L. Alderman, 216 Grant Building.

WE have private funds for first trust deeds and for purchase price trust deeds. LAACK & WILLIAMS. DU. 3300.

ANXIOUS TO PLACE $100,000 at 6% and 7% on Beverly Hills and Hancock Park residences. WA. 6291 and WH. 1383.

PLENTY of money to loan on vacant or city improved. R. W. KINSEY, 810 S. Spring. VAndike 0463.

WHY not pay off your 8% and 8.4 loans, borrow at 6 and 7%? Our building loans are cheaper. AX. 2081.

I HAVE $3000 TO $10,000, 7%
HOME, INCOME OR VACANT
PRIVATE MONEY. HE. 2420

$10,000 ON business property, 7% and 3% commission. Address J, box 213, Times Office.

BUILDING money, $2500 to $10,000. Residence or improved, current rates. Evarts, 604 Van Nuys Bldg. VA. 9259.

3-YR. loans, improved or for building. FARNSWORTH BROS.
1017 Van Nuys Bldg. TUcker 1209.

7.8% OUR own money. 1% bonus. 901 Atlantic Blvd. Room 209. AN. 2478.

7% PRIVATE 7% QUICK action. VE. 5843. Evenings, UN. 4485.

$3500, 7% 1st trust deed loan, improved southwest. VE. 8782.

WILL loan $1000 to $5000, money ready. Phone GRanite 4355.

TO LOAN—
Money
Real Estate Improvements —75

6%—6½%—7%
Straight Loans 3-Year
Building Loans
OR ON
Completed Property
10-Year Installment Loans
(With 3 years straight.)
PROMPT SERVICE
APPLY DIRECT
RESOURCES $10,000,000
PACIFIC MORTGAGE GUARANTY COMPANY
804 South Spring
TRinity 9385
(Station 3.)

6% AND 7%
Real Estate Loans
3 TO 5 YEARS
Straight or amortized to suit the borrower's needs. No charge for preliminary appraisal.
LOS ANGELES' OLDEST MORTGAGE HOUSE
ESTABLISHED 1900
THE John M. C. Marble Company
809 SOUTH GRAND
TR. 3776.

GET A BANK LOAN
NO COMMISSION
We have funds available for building or refinancing loans in any amount on good properties.
Apply at any one of our Fifty-six Offices.
CALIFORNIA BANK
Mortgage Loan Dept.
629 South Spring. Los Angeles.

5½ & 6%
Business and residential.
Los Angeles and vicinity.
Loans placed with PENN MUTUAL LIFE INSURANCE CO.
HAVELOCK C. BOYLE
215 W. 6th St. FAber 0778.

BEFORE
Borrowing money to build a home or to pay off your present mortgage INVESTIGATE the Insurance Plan Loan which costs
LESS THAN 7%
531 WEST SIXTH STREET
Los Angeles. FAber 2131.

6%—7%
Plenty of Money
available for
Real Estate Loans
Beverly Hills Securities Corp.
444 No. Beverly Drive—OX. 7093.

6½% MONEY
on a mortgage form
5½% for downtown loans
DAVIS MORTGAGE CO.
AGTS. MORTGAGE-BOND CO. N. Y.
VAndike 9440. 1018 Story Bldg.

QUICK SERVICE
$2000 TO $150,000
HOMES, INCOME OR BUILDING
6% AND 7%
KELLS & GRANT
Wilshire at Western. DU. 3000.

BUILDING LOANS
RALPH G. WOLFF CO.
ROOSEVELT BUILDING. TR. 8816.
Park free in building garage.

HOMES REFINANCED
STRAIGHT OR AMORTIZED
Telephone us and our representative will call at your home same day.
UNITED STATES FINANCE CO.
458 S. Spring, Room 606. TU. 6376.

6%—Private Funds—7%
Improved or vacant—also ranches.
S. R. EARNEST & CO. Est. 1907.
Hugh K. Walker, Jr. S. R. Earnest.
319 Detwiler Bldg. TR. 9075.

$150 TO $600
Realty loans for refinancing, taxes or other purposes. Property need not be clear. Universal Finance Corp., 603 Foreman Bldg. 7th & Hill.

QUICK ACTION
PRIVATE MONEY
WM. McBURNEY, JR.
516 Pershing Square Bldg. VA. 8001.

$110,000. Trust funds, 7%, amounts $2500 to $6000 on well improved Hollywood and San Fernando Valley. HOLLYWOOD FINANCE & LOAN CO. 211 Taft Bldg.

6% AND 7% REAL ESTATE LOANS
$2000 AND UP.
Robert E. Brown Company
659 S. La Brea. OR. 9012.

SEE us before Building or Refinancing your home. New loan available now.
Syndicate Mortgage Co.
404 Associated Realty Bldg. VA. 2384.

7%—NO COMMISSION
No appraisal or escrow fee.
WOOD-BRUNNER-FIELD, INC.
1015 S. La Brea. OR. 1291.

FREE ADVICE. Let us finance your loan. Plenty private money for improved city property. Los Angeles Finance Company. 215 West Sixth street. VA. 6261.

PASADENA BOND AND MORTGAGE CO. offers 6% and 7% money for refinancing or construction. Phone Terrace 8141 or Los Angeles EL. 3651.

PRIVATE MONEY
GLEASNER, FRAIZER & DUNN
VA. 5101. 1108 Citizens' Nat. Bank

7%—NO COMMISSION
SMITH & SON'S, INC. TR. 1436.
1022 Security Title Insurance Bldg.
6% HOME LOANS, AMORTIZED
NO BONUS. NO COMMISSION.
G. D. ROBERTSON & CO.
CR. 4111. Wilshire and Robertson.

7% MONEY
Building loans or refinancing.
Mr. Cheesman, Mr. Elwood. OX. 8501

PRIVATE money, 7%, $2000 to $10,000. D. P. Amestoy, 919 National City Bank Building.

$3000 TO LOAN, 8%, on Beverly Hills or city vacant, 7% on improved. MR. SMITHER. GR. 1203. 8:30 to 5.

WILL make few small 2nd trust deed loans to home owners. $500 to $1500. 12%. No agents. HE. 0466.

$100—$200—$300—$1000 — LOANS
Vacant or improved. 48-hour service. 90 days to 3 years. 343 S. Hill St.

$2000 TO $25,000. Private money. West, northwest loans. V. V. Brown, EX. 4388.

VACANT LOANS 8%
Murdock, Beverly Hills. OX. 1817.

7% AND 8% private money. Southwest. H. J. Rose. 1146 W. Santa Barbara Ave. UN. 2553.

LOT pay-offs, 1st and 2nd construction loans. Zeigler Inv. Corp., Ltd., 448 S. HILL. TU. 1930.

$5000 to $10,000, 7% private money for loans on private homes only. MR. GALEY. OR. 1261.

6% LOANS, $10 a month per $1000. E. T. Dixon Co., 610 Pershing Square Bldg. VA. 7986.

Private money, 6 and 7%, city, country and building loan. Lockhart & Son. 435 H.W. Hellman Bldg. VA. 6818.

PRIVATE funds at 7%. Bungalows preferred. Northwest. Also handle extremely conservative 2nds. HE. 3585.

LOANS ON VACANT
$25,000. Will divide. West side. Business or residential. OR. 8206.

Vacant 8%, 2nd Trust Deed
PECK, BEVERLY HILLS. OX. 2902.

I WANT to loan $750,000 on homes. 3 years straight or $10 per $1000. 828 BANK ITALY BLDG. TU. 8038.

$600,000. ANY amount. Refinancing, construction 100%. Must be good. No brokers. Fred T. Rimpau. WH. 4616.

LOANS on good homes, low interest. Can make your clear vacant lot pay income. Ask how. DR. 8499.

7% AND 8% straight and amortizing loans, courtesy to brokers. 20-21 Spring Arcade Bldg. VA. 6555.

PRIVATE MONEY, $1500 OR MORE. 1034 CENTRAL BLDG. VA. 8682.

7% AND 8% MONEY—ACTION. Leslie Gordon. OX. 7250. WH. 7179.

2ND LOANS FOR CONSTRUCTION. Our own funds. TRinity 5586.

BUILDING LOANS 100% financed. SMITH, 5230 S. Vermont. TH. 0564.

NO Bonus, private money, 7%. On income property. RI. 2043.

PRIVATE MONEY, 7%. FOR NORTHWEST LOANS. WH. 6675.

PRIVATE MONEY, $10,000, 7%, all or part. West Side. TUcker 1948.

TO LOAN—
Money
Real Estate Improvements —75

6%
10 Year 1st Mortgage LOANS
ON IMPROVED RESIDENTIAL AND BUSINESS PROPERTY IN LOS ANGELES AND VICINITY
5½%
FOR CONSERVATIVE LOANS ON CENTRAL BUSINESS PROPERTY.
WINTER INVESTMENT COMPANY
11TH FLOOR, I. N. VAN NUYS BLDG., TRinity 3071
CORRESPONDENT
NEW YORK LIFE INSURANCE CO.

5½% — MONEY — 6%
INSURANCE FUNDS
Money is now available as in the past several years for attractive loans in acceptable locations on real estate in Los Angeles and immediate vicinity.
Our supply is from the East where accumulations in large quantities are always seeking investment and at lower rates than can be had in the West, where so much money is needed for development.
A 6% loan after commission is added means only 6 3-8% to the borrower over a five-year period.
FREE INSPECTION of your property. Telephone us the address.
THOMAS MORTGAGE CO.
TR. 3946. 810 S. Spring st. Top floor.
Financial Correspondent
Prudential Insurance Company.

7%—NO COMMISSION
APPRAISAL OR ESCROW FEE.
LEONARD G. HUSAR CO., LTD.
736 NO. LA BREA. WY. 2126.

SHORT AND LONG TIME LOANS AT 6% for building and refinancing. Conferences invited.
MORTGAGE GUARANTEE CO.
626 S. SPRING ST.

PROPERTY owners. A phone call may save you time and money. Nothing to sign. TR. 4901.

MONEY ready, vacant and improved. I also buy trust deeds. EX. 9371.

VACANT RESIDENCE LOANS
Beverly Hills, Oswald, OX. 4315.

Loans on Salaries —75½

$300 TO $2000
Will loan on easy repayment plan to people of character. 706 S. Detroit at Wilshire. Mr. Cordner. OR. 1281.

LOANS of $10 to $50 secured for salaried people. Confidential. 715 Story Bldg., 610 South Broadway.

CITIZENS' GUARANTEE CORP.
Quick loans 643 S. Olive. TU. 9670.
ALSO OPEN MONDAY EVENINGS.

LOANS to $500 for employed persons. 437 S. Hill st. Room 207. TU. 9047.

Loans on Furniture —75-A

MONEY SAME DAY
Lowest rates. No endorsers.
Easy payments. Confidential.
105 W. 6TH. Room 205. TU. 5159.

DODGE FINANCE CO., BROKERS.
MONEY AT ONCE. CONFIDENTIAL.
NO ENDORSERS. CALL HO. 7016.

Diamonds, Jewelry —75-B

10 MILLION
DOLLARS TO LOAN
Diamonds and Jewelry
Lowest rate of interest.
No loan too small.
No loan too large.
Pledges held 13 months.
Private loan booths.
PROVIDENT
Loan Association
846 S. BROADWAY
NEW ORPHEUM BLDG.
ENTIRE 3RD FLOOR

FOR 60 YEARS
A Financial Institution
FOR DIAMONDS & JEWELRY LOANS
SPECIAL LADIES' DEPARTMENT
A. B. Cohn & Bro.
305 Warner's Downtown Theater Bldg., 7th & Hill

LIBERAL LOANS
DIAMONDS, JEWELRY
13 Months To Repay
LOWEST RATES. LADIES' DEPT.
Anchor Loan Co. Ltd.
OUR REFERENCES ANY BANK
Member L. A. Chamber of Commerce
219 CHAPMAN BLDG., 2ND FLOOR
756 S. BROADWAY, CORNER 8TH.

DIAMONDS, JEWELRY and other personal property.
Courteous, private, confidential. References, leading banks and jewelers. Lowest rates. Established 1903
LADIES' DEPT.
MARKWELL & CO.
707 SO. HILL. SUITE 500
TUcker 9291

Automobile Loans —75-C

CUT RATE
AUTO LOANS
Cheapest in the West
WE WILL BEAT ANY DEAL THAT YOU CAN GET IN LOS ANGELES. COME TO US LAST.
ALSO FURNITURE AND TRUCKS
DALTON'S STORES
9TH AND FIGUEROA
MUtual 5368.
542 S. FIGUEROA
MUtual 6698
1511 N. VINE ST.
GRanite 0104. HOLLYWOOD.
194 W. COLORADO ST.
TERRACE 4074. PASADENA.
1000 BROADWAY
MAIN 7236. SAN DIEGO.

LOW RATE
AUTO LOANS
REFINANCING
CONFIDENTIALLY COURTEOUS
Kelley Kar Co.
DRIVE IN FREE PARKING
Four Offices
LOS ANGELES MAIN OFFICE
1225 S. Figueroa St.
WEstmore 3016
HOLLYWOOD BRANCH
1348 N. Vine St.
HEmpstead 1200
GLENDALE BRANCH
302 S. Brand Blvd.
Douglas 4178. NOrmandie 7107
LONG BEACH BRANCH
CORNER
American-Anaheim
Phone Long Beach 66497
SAN DIEGO BRANCH
CORNER 4TH AND B STREETS

AUTO LOANS
AT LOWEST RATES
DONALDSON
200 West Pico St., corner Hill St.

CASH LOANS OR REFINANCING
Investigate our low rates.
Gibraltar Motors Finance Co.
643 Wall st. TU. 8816.

MONEY WANTED—
Real Estate, Collaterals —76

$1000 2nd, 12%. Owner's new $8000 home, 1st is $3300. 7%. TU. 8038.

$3500, 7%, owner's home, 2% bonus. 2820 VINEYARD. EM. 8008.

$5000 Improved city, 8%. Ben White, 303 Bryson Bldg.

$5000 at 8% on vacant, Sunset Blvd. lot. Value $15,000. HE. 3585.

$5000 AT 7% on 7-room bungalow, value $12,000. RADLEY. HE. 3585.

$7500 on lovely 7-room Spanish, 261 S. La Peer Dr., Beverly Hills.

$6500 1ST trust deed on $16,000 home, Beverly Hills. OR. 7100.

$4000, 8%. Owner's new 7-room home, southwest. Value $6000. TU. 8038.

$7500, Lovely 7-room Spanish, 261 S. La Peer Dr., Beverly Hills, GR. 7315.

WANT $5000 8% 1st on $25,000 Hollywood property. Bonus. HE. 5469.

$10,000, 8% first on $25,000 property. No brokers. GA. 5664.

$2950, 10% private party, real and other gilt-edge security. CH. 3486.

$1200 2ND, subject to small bank loan. Beverly Hills home. OR. 7100.

$4000, 3 years, 7%, owner. 810 E. Orange, Compton. Mornings till 9:30.

MONEY WANTED—
Real Estate, Collaterals —76

AMERICAN MORTGAGE COMPANY

$500 and $1000 8% First Lien Trust Deed Coupon Gold Notes, secured by new modern apartment buildings in the finest sections of Los Angeles — Wilshire and Hollywood. We have established an enviable reputation for this class of investment. Send for circular.

$4000—8%. 8-room stucco double bungalow, 327 Lafayette St., near Colorado Blvd., Glendale. Lot 50x90.5. Insurance $5500. Value $8000. Completed and occupied.

$8000—8%. First trust deed. Maturity April 29, 1933. Beautiful 2-story stucco 9-room residence, 1628 Holly-Vista Drive, near Sunset Boulevard. Lot 65x80x68x68. Insurance $15,000. Value $25,000.

$20,000—8%. First trust deed. Maturity September 1, 1933. 2-story stucco, 40-room apartment building, 1129 N. Hoover street, near Santa Monica Boulevard. Lot 50x120. Insurance $30,000. Value $44,000. Completed and occupied.

$35,000—8%. First trust deed. Maturity May 15, 1933. 3-story and basement brick 84-room, 30-apartment building, 1316 N. Edgemont near Fountain avenue. Lot 50x135.5. Insurance $77,900. Value $75,800. Completed and occupied.

SEND FOR CIRCULAR

..........Cut off and Mail..........

Name ....

Address ....

City ....

AMERICAN MORTGAGE COMPANY
SIXTH AND GRAND. MI. 8871.

$9650 7% FIRST TRUST DEED
Owner's new 2-story 9-room Spanish home in Westwood Hills, north of Wilshire. Three baths, showers, unit heat, refrigeration. Lot 80x200. Value $30,000.

KLINE MORTGAGE CO.
128 SOUTH LA BREA. WH. 1174.

Wanted Private Funds
To refinance conservative mortgage company loans. 7% or 8% interest. Best selection in town.
MELINE BOND & MORTGAGE CO.
706 S. Hill st. TRinity 6451.

LOAN WANTED
$20,000 at 8%, three years, business vacant strategically located at Beverly Hills by responsible private party; will pay 3% direct to party making loan. Miss Sutherland, OX. 1635.

$6500, 2nd, 12%. Will pay $250 per month, all to be due in 1½ years. Subject to Security Bank 1st, $20,000, due 2½ years. Excellent moral and financial risk. References furnished. OX. 7242.

WANT $50,000.00
COMMISSION TO AGENTS
Fine brick building just off East 7th Street, all rented on long-term leases. 515 TITLE INSURANCE BUILDING. VA. 8850.

WILL sell good real estate contracts at liberal discount, and guarantee payments, or put them up as collateral for loan. 704 So. Spring, Room 1117.

$1000 to finance light manufacturing business. Staple item, established market. Also fast selling Xmas novelty. Must have immediate action. Address FF, box 546, Times Branch.

1st Lien Guaranteed
$3500 at 8% and bonus. Owner's 7-room stucco, high ground, good valuation. 7140 S. Western. TW. 9127.

WANTED: $4250, first trust deed, 7%, 3 years. New 7-room home. Corner 50x135. This is a bank loan, and property at present is clear. Owner, phone West Los Angeles 34321.

$4000 AT 8% and bonus, new 7-room stucco, double garage, paved street. A-1 risk. Occupied by owner. 1757 W. Florence. TWinoaks 9127.

WANT $9000 on my Altadena home, 4 bedrooms, 2 baths, steam heat, Frigidaire, lot 150x215, value $20,000. Private loan preferred. OX. 7161.

$4500 — WANTED — $4500
2nd Trust Deed, 1 year, $17,500 1st. Valuable B zone, 70x180, worth $45,000. Responsible party. WH. 4114.

$4000, 8% First Trust Deed. New 7-room stucco bungalow and garage occupied by owners. A-1 moral. Gifford, 5464 5th Ave. VErmont 8362.

$7000, 7% first, 8 rooms, 2-story residence, Beverly Hills. Large lot, occupied by responsible owner. Valuation $20,000. Mr. Rose. UN. 2553.

WANT $1500 from private party, legitimate proposition, ¼ interest, good security. Stand rigid investigation. Mr. La Rue, 705 S. Alvarado.

$3500 1ST Trust Deed, 3 years, 7%. Off Wilshire on Citrus. Attractive bungalow, garage, leased $115. Value $12,000. Call VA. 2001.

WILL pay 1% per month on $350 up. 100% security, not real estate, stocks, bonds or oil royalties. Address E, box 70, Times Office.

$1000 2ND. WILL PAY $50 MONTH AND INTEREST. BEVERLY HILLS HOME, INCOME, OWNER. OX. 9260.

[illegible]

WANT $5000 1st at 8%, owner's residence near La Brea and Sunset. Excellent loan. OR. 9619.

$3000, 8%, vacant. Benton Way, 4th lot north of Temple, east side. B zone. Murdock, 641 S. Western. FI. 2134.

$3500—1st trust deed, 2 new 5-room stucco houses, corner lot. Eagle Rock. TW. 2767. Evenings VE. 4264.

WANT $7500 business lot, frame house Vermont near Washington, from private party. Call owner. RO. 2852.

$10,000 WANTED on 8-apartment building, 5323 MONROE ST., near Western avenue. HOllywood 3760.

$1500 COLLATERAL loan, one year, ample security, interest and bonus. Address F, box 413, Times Branch.

WANTED: $600 or more to complete house. EM. 1548. 2935 S. Harcourt Ave.

PRIVATE loan, $3500, three years straight, will pay 8%. Phone Mr. Whitacre, DU. 0219.

WANT $4000 loan from private party on my home, Central Hollywood. Address E, box 540, Times Branch.

$15,000 ON Pasadena income property, center of city, appraised at $38,000. Address J, box 115, Times Office.

$5000 2ND on extra modern 15-room new duplex, Carthay district. Address F, box 419, Times Branch.

WANT $3500, private money on 6-room stucco. CALL NO. 6162.

$30,000 at 7% from private party, new apartment, value $45,000. HE. 3585.

$5000 at 8% on vacant, Sunset Blvd lot, value $15,000. HE. 3585.

$500, FIRST trust deed, Orange county. Ben White, 303 Bryson Bldg.

$3000, 7%, straight 1st mortgage loan. No bonus. GL. 3077.

$300—90 DAYS, 15%. Private party. Phone J. L. G. GLadstone 8030.

$2500 1st, 8%, 3 years, 5-room stucco corner. 8310½ S. Vermont. TH. 8107

$2500, 2ND, 12%, on beautiful, new, 7 rooms, Beverly Hills. GR. 7315.

$6000, 30 ACRES improved. Value $25,000. Ben White, 303 Bryson Bldg.

1ST trust deed on 2nd st. business lot, good security. Submit. FA. 5452.

$3000, 160 ACRES near Corona. Ben White, 303 Bryson Bldg.

$3700 1st trust deed on 6-room stucco. Westwood; value $10,000. OR. 7100.

$6500 1st trust deed on $16,000 home, Beverly Hills. OR. 7100.

$15,000 7% IMPROVED CORNER IN WILSHIRE DISTRICT. OX. 8012.

$2000, 160 ACRES near Corona. Ben White, 303 Bryson Bldg.

$5000, Improved city, 8%. Ben White, 303 Bryson Bldg.

MORTGAGES, TRUST DEEDS
Stocks, Bonds, Etc. —77

FOR sale, 2 conservative 8% first trust deeds. $3600, 1 block to Pico. $3700; 1 block to Beverly. Close in on new home. Will call for you and show them. Brown & Johnson. OR. 0702.

5—2ND TRUST DEEDS
of $5000 each. Property conservatively worth $40,000 each. 1st $15,500 straight at 7%. TU. 6353.

TRUST DEEDS FOR SALE
LA BONTE & RANSOM
132 N. Larchmont. GL. 2161

$1382 8% SEASONED trust deed, will sell for $1038 cash. A-1 property on high ground, 7 rooms, 2 baths. 7140 S. WESTERN. TW. 9126.

WANTED
First and second lien trust deeds. Westwood Mortgage and Investment Co., 417 S. Hill St. MU. 4221.

$12,000 1st trust deed, 7%, on two 10-room new duplexes, Los Feliz district, 2 blocks high school. Johnston Finance Corp., GL. 1801.

BEST cash offer for 5 units ($500 each.) of J. B. Ransom Syndicate, 2 to 1 Goinsborough Heath. Submit. Address H, box 50, Times Office.

FOR SALE—$82,000 first trust deed, security, income property west side. Will give small discount. Jones, 327 Story Bldg. TUcker 3724.

WE buy Mortgages and Trust Deeds with our own money. 401 BROADWAY ARCADE BUILDING.

$3250 TRUST deed for $2600. Pays $65 monthly, 8% on new, income $232 a month. A-1 security. TH. 3379.

WILL sell $3000 California Lutheran Hospital 7% Bonds, big discount. Address FF, box 599, Times Branch.

CLEAR lot and some cash for monthly pay trust deed. Mr. Penn, WA. 7119.

WANTED—Small trust deeds, own funds. Quick action. VErmont 7281.

READY CASH FOR 1ST AND 2ND TRUST DEEDS. RO. 6359. UN. 4276.

MORTGAGES, TRUST DEEDS
Stocks, Bonds, Etc. —77

FOR SALE
First Mortgages
On Hollywood Homes
Interest 7% Quarterly
Toberman & Company
6763 Hollywood Blvd.
HE. 4141

SECOND LIENS
Ready cash and No Brokerage on Trust Deeds
CALIFORNIA RESERVE CO.
"The Trust Deed Clearing House"
408 S. Spring St. Phone FA. 2101

Guaranteed Trust Deed
$1309 cash buys my $1745 8% trust deed secured by owner's 6-room house, 50-foot lot, paved street, bonds paid. A-1 moral. 1757 W. FLORENCE. TW. 9127.

$1300 CASH wanted for $1800 8% trust deed. Owner's 7-room stucco, paved street. A-1 moral. Police officer many years. Also sell first trust deed on same property. 7140 S. WESTERN. TWinoaks 9127.

8% $652 Discount 8%
Need cash. Will sacrifice $2152 trust deed for $1500. 15 payments made. New building. Choice location. 7817 S. Western ave. TH. 3885.

WANTED—TRUST DEEDS
Stewart, 6125 S. Hoover. TH. 4404.

WANT to buy small 2nd paper. Also 1st. TW. 6891. Evenings, PL. 4079.

MINES AND MINING—
Miscellaneous —80

QUICKSILVER, two exceptional properties, unusual ore, good proposition to right party. Quick. Phone Terrace 6428. H. Carr, 880 Rosalind Rd., Pasadena.

APARTMENT—HOTEL—
and Income Leases
Hotels—Rooming Houses —81

40-ROOM hotel, all baths, capacity business. Netting $500 per month. $7500 handles. Best buy in Hollywood.
CASON-HARDEBECK & CO.
MU. 0020. 512 Rowan Bldg. 5th-Spring

40-ROOM hotel, south, and 45-room hotel north; both are doing a nice business. Will trade for apartment in Los Angeles. 16-room, will trade for small rooming house. 1335½ W. 7th. WA. 6927.

NO INVESTMENT REQUIRED—
50-room apartment hotel to lease, furnished, to responsible party. Security only. Rent $300. See GODDARD, 821 W. 5TH ST.

COUNTRY hotel, 65 rooms, ballroom, coffee shop, dining room, lobby, splendid location. Total price $13,500. $3500 cash will handle. Rent only $350 per month. TR. 2501.

A REAL sacrifice, apartment-house, beautiful, near Bullock's Wilshire. 22 apartments, for $2000 cash. O. H. Walla & Co., 1720 W. 7th st.

HOTEL, apartment or rooming houses, also business investments. See our large window display for many real bargains. A.H. Jones Co. 1016 W. 7th.

20 AND 13 rooms, sacrifice account of sickness. Ideal location, parking space. Good income, low rent. Terms or part trade. DR. 8895.

14 ROOMS, 4 baths, 3-car garage, parking, cheap rent; Westlake district, at give-away price. 1016 Overton.

60-ROOM hotel, 70% baths, modern, $6 rent, 3-year lease, $3000 handles. 322 S. Flower St. TR. 5817.

50-ROOM HOTEL, CHEAP RENT. Money maker. $500 cash, terms, trade. PL. 3385. 415 W. 76th St.

14 rooms, 3 garages, overstuffed, 4 baths. Nets $100. Illness. $650 required. 1612 W. Pico. EX. 1295.

53-ROOM apartments, west side, rent $250, income $700, price $3000, terms trades. GRIZZELL, 1130 W. 7th st.

16 ROOMS. Dandy. $1200. 56 rooms, $8 rent. Frigidaire. Will trade. San Fernando. 814 San Fernando Bldg.

[illegible]

LEASE and furniture at bargain. Bank Hotel, Huntington Beach.

EQUITY, lease, furnishings, new apartment house. Frigidaire. EX. 7310.

9 ROOMS. Rent $45. Good income. Price $750, $400 down. 523 W. 9th st.

8 ROOMS, close in, reduced from $475 to $250. Leaving city. 723 W. 10th Pl.

Apartments—Bungalow Courts —82

BEST YET: 56 rooms, Frigidaire, rent only $400, near Westlake; for $4500. ½ down or trade. WITHROW, 318 W. 9th, Room 312. TU. 7233.

40 ROOMS, $4000. RENT $250. New apartments, Frigidaire, terms. F. W. Shultz, 321 W. 3rd. VA. 7313.

60 ROOMS close in, electric refrigeration. $400 rent. Price $4500, terms or trade. TU. 2733.

Exchanges, Wanted, Etc. —83

FURNITURE of 38 apartments and 7-year lease, modern, electric refrigeration, nets $5000 yearly. Will trade for B or C zone, vacant or improved. Address K, box 63, Times Office.

TRADE clear residence lots, west side, for apartment, furniture and lease. Owner to owner. 2704½ S. Vermont ave. Apt. 4. RE. 6162.

33 ROOMS, long lease, nets $150. Price $5000 or clear home. 1019 Albany st.

BUSINESS INVESTMENTS—
All Kinds —84

WANTED—Investors in small company forming to manufacture exclusive article, prospects of unusually handsome returns. Whole proposition gladly shown interested parties who can qualify. No others need apply. Not a job proposition, merely a very remunerative investment. Address K, box 4, Times Office.

WANTED: Responsible person to invest $10,000 in national advertising campaign on fast selling novelty now in production—particularly desirable for Christmas trade. Investor to handle all finances. References exchanged. Address JJ, box 534, Times Branch.

WANTED: Banker of Southern California. Experience to take charge of banking service department for large security house. Address F, box 442, Times Branch.

WANTED, office manager with $10,000 to invest. Salary $300 month. Pay 10% on investment. Address E, box 308, Times Branch.

SOME ONE has $5000 to finance my deal, which will return cash 100% and ½ interest in business. Principal, not agent. Warden, 431 E. 6th.

BUSINESS OPPORTUNITIES
Of Many Kinds
Miscellaneous —85

TO SECURE CAPITAL
We invite consultations. Companies organized projects promoted, stock issues, financial campaigns conducted, community, industrial, philanthropic, business counselors.
NATIONAL CORPORATION SERVICE INCORPORATED
Security Title Insurance Bldg.
530 W. 6th St. TU. 6543

$15,000 FOR ½ interest in growing manufacturing concern, worth many times amount invested; with or without services. Will bear rigid investigation. Quick action only will save proposition. Address HH, box 232, Times Office.

Do You Need Capital
Let us solve your financial problems. Complete incorporation service.
WYNNE FINANCE CO., LTD.
718 Pershing Square Bldg., L. A.

PAY DAY EVERY DAY
Start a chain of automatic selling stations handling an essential, in exclusive districts, and producing a daily cash income. $500 working capital required. WE. 1968.

MOSCOW INN FOR RENT
Hollywood's only night club and cafe. World famous meeting place. Partly furnished. Ample parking space. 8353 Sunset Blvd. Bob Coyne. CR. 3334.

HALF-interest in new malted milk and sandwich shop, $500. Neat young lady preferred, who can take full charge days. Address J, box 69, Times Office.

SOME ONE has $5000 to finance my deal, which will return cash 100% and 1-3 interest in business. Principal, not agent. Warden, 431 E. 6th.

PALOS Verdes lot, $4000. Want cafe, gas station, property on highway, stocks or what? Postoffice box 66, Sunland, Cal.

NEED $15,000 for high-class legitimate deal that will bring four for one; money secured. Address F, box 597, Times Branch.

PROMOTER wanted, big golf game, not miniature. Advantages over old game. Address G, box 338, Times Branch.

WANT experienced and responsible mortgage loan man to associate with downtown firm. Address H, box 244, Times Office.

WANT to contact several former bankers for a meritorious banking proposition. Address E, box 420, Times Branch.

MAN helper for store or shop. $3000 worth of merchandise. ½ interest $1500. $750 required. Experience not required. Good wages. 1612 W. PICO.

ORTHOPEDIC business, fully equipped, nationally known, death of owner, will trade, lease or sell. Address F, box 502, Times Branch.

CORPORATIONS ORGANIZED and Financed
GILBERT FINANCE SERVICE
6715 Hollywood Blvd.

WANTED party with $3000 or more in the developing of avocado lands. Pleasant work. Good salary. Address G, box 404, Times Branch.

POSITION for man with dairy stock experience, small investment return 6 months with interest. Address J, box 141, Times Office.

ESTABLISHED manufacturing business, inventory $6500, net profit $5000, price $4000. MU. 4979.

OPPORTUNITY for woman, take over dining room, with or without investment. Mr. Reed, 1032 Ingraham.

SPACE for rent public market, fruit vegetables. 7813 Beverly Blvd.

MAN wanted, rent route vending machines. 3416 S. San Pedro. [illegible]

SHIPPING NEWS
AND ACTIVITIES AT LOS ANGELES HARBOR

BUSINESS OPPORTUNITIES
Of Many Kinds
In Alphabetical Order —83-A

GROCERY, market, good lease, low rent. Fine business. I am selling this week at a sacrifice account ill health. Owner, 3501 S. Normandie.

GROCERY market, fine location, dandy fixtures, ice machine, cheap lease, daily business $90. $2000 and invoice. 801 Venice Boulevard.

GROCERY and vegetable, next door Safeway. Money maker for right party. Cheap rent. 3508 Pasadena av.

GROCERY and fruit store, rent $30. Good location, must sell at once. 311 S. Western ave. No agents.

GROCERY, clears $400 month; will trade. Meyer, 411 S. Main, Room 311.

GROCERY store and living rooms; cheap for cash or trade. 522 W. 9th.

HAMBURGER, candy and grocery, opposite school. Money maker. Living rooms, $30 rent. Price $450. Owner 1626 S. Lorena.

LUMBER yard well located, for sale. Address DD, box 395, Times Branch.

LUNCH, a little gem, shopping center, nice fountain, booths, kitchen, living room, rent $40. Good buy. $850, terms. 536½ Pine. Apt. 3, LONG BEACH.

LUNCH, Wilshire district. Parking space. Clears $12 day on hamburgers, stew. No heavy cooking. 7-day trial. $700. Seats 10. 1557 N. Western.

LUNCH, FULL PRICE $900. 16 stools, 4 tables, rent $40. Lease. Our best buy. Webster, 3049 W. Pico.

LUNCH room, 12 stools, rent $20, living rooms. Nets $200 month. Price $800. Terms. 1812 W. 7TH ST.

LUNCHROOM partner, lady. Write Dave E. Anderson, 1703 E. 84th st., L. A.

LUNCH room and ice cream, best Glendale location; good business; $1000 full price. 715 N. Western.

LUNCH room, 19 stools, established business. Owner, 4426 S. Vermont.

LUNCH room, A-1 location, well equipped. Must sell quick. DR. 7691.

MALTED MILK SANDWICH SPECIALTY SHOP. Hot spot location, distinctive features, ideal for man and wife. Owner, 319 E. San Bernardino.

MALTED milk, chili, tamales. Living quarters furnished. Established 7 years. Cheap lease. 2626 W. Slauson.

MANUFACTURING established 8 years. Good reasons for selling. Fine chance. Riley, VA. 1662.

MEAT market fixtures, complete, ice machine, must be sold this week. Name your price. 3115 S. Vermont.

MINER and mill man wanted at once, good wages, small investment required for short time. Address J. box 66, Times Office.

NEWSPAPER, small plant. Established 4 years. Diamond press. $500 down payment. Balance to suit. Address F. box 406, Times Branch.

ORANGE JUICE, CONFECTIONERY. Good location, bargain. 845 S. Hope.

PARTNER

GAS STATION; one of very best in Los Angeles. Cleared $600 last month after deducting a salary of $130 and rent. I am in wholesale accessory business and need a good competent, honest man to take complete charge. To such man will pay good salary and divide profit. The station has 5 visible pumps and all modern equipment. 8 years to go on present lease at a very reasonable rental. If you have $1500 cash and ½ stock invoice and think you can give me a square deal in operating the place, see me at once. Burger, 612 W. 9th st.

PARTNER, lady or gentleman. I have the exclusive sales contract for a new patented process and want a partner with $1000 to invest in the business and receive a ½ interest. Prefer one who is in a position to stay in office and follow instructions. Should make $100 a week, each. Call Mr. Jordan at OL. 0036 and make an appointment.

PARTNER wanted for fully equipped oil tool manufacturing business. $7500 fully secured. Preference given one with engineering knowledge. Principals only. Strictly confidential. Write or call J. B. McLean, 117 Esperanza Ave., Long Beach, Calif.

PARTNER, congenial woman. Must devote half day at good salary. Business established in L. A. 8 years. Pleasant work and big profits guaranteed. $800 to $12,000 necessary. All refunded whenever desired. Address H.H. box 247, Times Office.

PARTNER, cleaning and dyeing plant. Latest up-to-date equipment. Sell equal interest at cost price. No charge for good will. Want honest man to check in wholesale cleaning and do banking. Trial and terms. Gentile only. 1639 W. 7th.

PARTNER wanted, sales manager or buyer, in sales agency. Investment $500 strictly commission but better than salary. Good opportunity for steady, reliable and persistent man or lady. Experience not necessary. Address F. box 561, Times Branch.

PARTNER

Man or woman with some selling experience and a few hundred dollars to help me; quick deal; big profits. WA. 6669.

PARTNER, young man or woman for very high class florist shop. No experience required if able to meet public. About $35 week. Small investment. 4600 Hollywood Blvd.

PARTNER wanted in going business, established over 10 years. $1500 required. Opportunity for right party. See owner after 6 p.m. 219 W. COLORADO BLVD., Glendale.

PARTNER, nursery business. Experience not needed. Single elderly man accepted. Small investment, reasonable returns, lodging provided. Address F. box 523, Times Branch.

PARTNER wanted; have splendid offering in motion picture theater; equipped with R.C.A. sound; 800 seats. Good location, small amount cash required. OR. 7471 mornings.

PARTNER, young man, honest worker, ½ interest with contractor. Small investment, good future right man. 2222 W. Washington.

PARTNER, ½ interest in 324 acres rich land, 2 hours from Los Angeles, for $1500, as needed for improvements. Details 1118 Lincoln Bldg.

PARTNER. With $5000 to $10,000. Good sound money making. A well established concern. A wonderful opportunity. 1002 South Hill St.

PARTNER, employment agency downtown, drawing account, experience not required. Full price $750. 2307 W. Pico.

PARTNER, $300 month; need young man; old established commercial office. Cash business. Investment $1500 fully secured. 2307 W. Pico.

PARTNER wanted; equipped for cement work. Give telephone. Address J. box 226, Times Office.

PARTNER, woman, $500, factory, machine sewing. Start right in. See Warden, 421 E. 6th.

PARTNER in gypsum plant, big tonnage, ready to operate. Need financial help. Details 1118 Lincoln Bldg.

PLANING mill and woodworking plant in Pasadena. A very rare business opportunity. Owner must go East. Box 170, Times Office, Pasadena.

PRINTING office, complete, like new. Inventory $3500, sacrifice $2400. 93 East Green st., Pasadena.

PRINTING, linotyping, equipped for trade work, $7350, cost $11,000. DR. 7601.

PRINTING office, best bargain in Southern California. Cash. Address B. box 296, Times Office.

REAL estate office, 2 rooms completely furnished, maps, etc. Live Hollywood location. Whitney 5812.

RESTAURANT and golf course, well located. Cheap rent. Must sell, ½ price. Owner, R. Blair, 713 E. Anaheim st., Long Beach.

STATIONERY, sacrifice cash $10,000. Art gifts, picture framing. Great opportunity. Established. Long lease. Address R. box 168, Times Office.

TAILOR SHOP, WHOLESALE. Machines, cutting tables, partitions, a fine shop and location at a bargain. VA. 2939. 8th floor, 814 S. Spring St.

THEATER BEAUTIFUL

Western Electric sound, 650 seats, newly equipped, operating profitably. A real opportunity. VE. 9934.

THEATER, $2500 handles, 630 seats. Western Electric sound, long lease. 304 Majestic Theater Bldg. TU. 5610.

TIRE store, used tires, good business. Furnished modern apartment, heart of city. Lease, $30. Leaving. Sacrifice $365. 1320 W. Main, Alhambra.

TOY CONCESSION, HOLLYWOOD GLadstone 2097.

VARIETY store, excellent location, established 3 years, in town of 4500, 25 miles from L.A. Chain store proposition. Address J. box 183, Times Office.

VENDING MACHINES on location. Operators netting $300 per month on small investments. Few hours daily. Investigate. 1613½ S. VERMONT.

VENDING MACHINES on location. Operators netting $300 per month on small investment. Few hours daily. 1613½ S. VERMONT.

Business Wanted —87

PRIVATE individuals desire to purchase general insurance agency of not less than three years' standing. References exchanged. Replies kept confidential. Address J. box 228, Times Office.

BUSINESS woman invest $300, services, high-class business, explain fully. Address H. box 241, Times Office.

NAMES of estate beneficiaries furnished daily, showing distribution of cash, securities, etc. Mr. Foster. MU. 8231.

WANT catalogues, samples, prices Christmas goods, mail orders and canvasser sales. Roy D. Allison, P.O. box 66, Monterey Park, Calif.

HAVE $2500 and services to invest. Safety principal expected. Financial experience. Owners only. Douglas 5494-W.

Golf Course Wanted

MUST BE BARGAIN. See A. J. ROY, 6141 FRANKLIN AVE.

GAS station to lease. Greasing facilities, 2 partners, $650 available. Address J. box 236, Times Office.

BURTON can sell your business quick or secure partner. Free listing. Call DR. 6191, 2601 W. Pico st.

YOUR BUSINESS SOLD FOR CASH. CHAS. F. HOLLINGSWORTH, Bonded Broker, WE. 0232, 1002 S. Hill.

WANT hotel lease and furniture, 25 to 60 rooms. Call MA. 1860.

BUSINESS OPPORTUNITIES
Of Many Kinds
Business Wanted —87

CASH paid for your store merchandise or fixtures of any description. Phone TUcker 1420.

WILL invest to $15,000 in good deal. What have you? 1118 Lincoln Bldg.

SPOT CASH FOR YOUR STOCK OR STORE. PHONE VA. 9795.

WILL sell your gas station in 3 days. Call EMpire 8023.

LEGAL—
Notices —88

TO WHOM IT MAY CONCERN:
Notice is hereby given that the partnership heretofore existing between W. R. MISNER and THOMAS M. CARLISLE under the name of MISNER & CARLISLE, a general stationery and printing business at 11317 Santa Monica Boulevard, West Los Angeles, is now and has been dissolved as of October 1, 1930. In the future the stationery store will be owned and operated by W. R. MISNER individually and THOMAS M. CARLISLE will conduct a printing business individually at the same address. W. R. MISNER. THOS. M. CARLISLE.

I WILL not be responsible for any debts contracted by my wife, Ruth Helen Zeller, after this date, Oct. 22, 1930. (Signed) Walter Zeller.

WILL not be responsible for any debts contracted by my wife, Ernestine Martin, after this date.
MILLAGE MARTIN.

WILL not be responsible for any debts or bills contracted by my wife, Mrs. M. T. Ellis, on and after Oct. 18, 1930. Signed, M. T. ELLIS.

NOTICE is hereby given that I will not be responsible for any accounts whatsoever except those incurred by myself. J. McLane Tate.

NOT responsible for debts made by my wife, Gladys Rodes after this date. NICHOLAS RODES.

TOO LATE—
To Classify —45

DOG lost, black and white wire-haired terrier, age 4 months. Liberal reward. Return 6410 Colgate. OR. 5517 after 5.

4 ROOMS, upper duplex, 2 bedrooms, Frigidaire. Wonderful view. 3159 WAVERLY DR. OL. 5873.

AD PROTECTION TOLD ON RADIO

Association President Cites Service to Buyers

Products Made Familiar by Trademark and Price

Housewives Disclose Keen Interest in Campaigns

Advertising is a protector of the public. Some thirty clubs on the Pacific Coast are constantly alert to keep it so. More than ever before, it is believable and winning public trust.

HERMAN A. NATER

These were some of the interesting points elaborated yesterday by Herman A. Nater, president of the Pacific Advertising Clubs Association, in the sixth address broadcast by the Los Angeles Advertising Club and sponsored by the University of Southern California. The aim of these addresses is to educate the public concerning advertising, and that of Mr. Nater yesterday was sent out by remote control from the university studio over station KMPC.

BARRIER EXPLAINED

The subject selected by Mr. Nater, who is also vice-president of the Bank of Italy National Trust and Savings Association and past president of the Advertising Club of Los Angeles, was "The People for Whom the Nickel Was Coined." After approaching his subject from the consideration that advertising is of great importance to persons interested in thrift and practical buying, he told of the protective barriers that have been established by the thirty clubs in the Pacific Advertising Clubs Association with the determination of making advertising truthful and believable.

"The dual slogan 'Truth in Advertising' and 'Integrity in Business' describes this graphically and briefly," he said. "The advertising movement on the Pacific Coast has tended to build up believability. Business operators are not always honest and ethical. It has been the specific program of organized advertising to maintain a watchful attitude, carry on a perpetual examination into the methods of advertising and selling, to the end the public might be protected.

RESULTS ACCOMPLISHED

"Advertising clubs on the Pacific Coast originally sponsored the Better Business Bureau movement so the buying public could be told to investigate before it invested, and could check the truthfulness of advertising copy. Splendid results have been accomplished for the public.

"People who read advertising have appreciated the fact it is gradually becoming more believable. Recently I attended a convention of advertising agency men at Medford, Or. They called in six of the representative women shoppers of Medford. These women participated in an advertising clinic. They were asked to give their views of various advertising campaigns. They were asked to tell their reactions to certain advertising copy and they told the advertising men what they read, what pleased them and what displeased them.

"They commented on advertising on billboards, in newspapers and magazines. It was surprising to learn they followed advertising campaigns and knew much about the various advertised products. They were shown a list of advertised products and trade names and were asked to tell something about each product, and they invariably knew all about it.

"They stressed the beauty in travel advertisements, the illustrations that covered the well-prepared and appetizing dishes offered the public in food advertisements. They said they gladly availed themselves of recipes which came to them in certain advertising copy.

PROTECTS PUBLIC

"They commented upon the advertising they saw in the street cars, and they proved to the advertising men and women that they had become good judges of products because of the advertising they had read.

"It was evident that advertising does protect the women buyers, and we believe advertising should and does take the role of a protector. While it is a builder of business, and while it is the greatest agency in the dissemination of products, if it does its job well, it is likewise a protector of the public.

"Advertising protects us from *foolish* expenditures, because through advertising we have become competent and well-informed buyers. Manufacturers and distributors advertise because they wish to keep your good will and protect you from inferior products. They realize they must protect you both as to quality and price. They realize through advertising, which produces augmented sales, they can save you definite amounts in every purchase.

"Advertising is the greatest agency for the people for whom the nickel was coined."

JUDGE CALLS HIM "MEANEST MAN"

Wife Gets Divorce From Mate Who Collected Her Wages and Kept Lion's Share

"My husband even collected my wages and then would not give me back enough for clothes," Mrs. Lucille May Gillum testified yesterday in winning a divorce from John Webb Gillum.

"The meanest man," commented Superior Judge Yankwich, in granting her a decree. Mrs. Gillum testified that, in three years of married life, they lived in eight different places.

G.O.P. WILL FETE MAYER IN BAY CITY

Rolph and Merriam Will Return With Angelenos to Open Four-Day Tour

Louis B. Mayer, first vice-chairman of the Republican State Committee, accompanied by M. B. Silberberg, campaign director for the committee in Southern California, and a party of Republican leaders, will leave tonight for San Francisco to attend a luncheon there tomorrow in Mr. Mayer's honor.

Mayor Rolph, the G.O.P. nominee for Governor, and Senator Merriam, candidate for Lieutenant-Governor, will speak at the luncheon, which will be held under the auspices of the northern division of the State committee.

Several hundred Republicans from San Francisco and the other Bay cities are expected to attend the affair. Marshal Hale, San Francisco merchant and chairman of the commitee, will preside.

Mr. Mayer and Mr. Silberberg will return to Los Angeles Sunday, accompanying Mayor Rolph and Senator Merriam, who are to campaign in Southern California next week. The candidates will confer with party leaders Monday morning and then begin a four-day joint tour of Southland communities which calls for twenty-two speeches by each.

Col. Charles W. Decker will speak over Radio Station KGFJ at 11:15 a.m. today on the G.O.P. ticket.

Each morning at the same hour for the next week a Republican orator will talk from the same station, the speakers including Mrs. Winfield Blane, tomorrow; Max Socha, Saturday; Mrs. John George Mason, Monday; Capt. J. V. C. Taylor, Tuesday, and Mrs. Jean Strickler, Wednesday.

Col. Decker will talk again over KTM at 1:45 p.m. today and Maj. Carlos W. Huntington will speak over KMTR on Monday at 8:30 a.m.

THREE FILM MARRIAGES SCHEDULED

Actresses to Be Brides at Series of Ceremonies Over Week-end

Three marriages will be performed in Hollywood over the week-end, according to announcements made yesterday. Betty Boyd, actress, and Charles Henry Over, will wed tomorrow; Yola D'Avril, actress, and Edward Ward, musical composer, will be married Saturday, while Jane Arden and Frank Stempel are to go to the altar Sunday.

Miss Boyd, whose real name is Elizabeth Boyd Smith, and Over, will be married at 8 a.m. tomorrow at a Hollywood church. A motor trip in the north will follow. They plan a honeymoon to Europe later. Billy Joy is to be best man, Mrs. Ellen Dee, matron of honor, and Frances Dee, actress, bridesmaid. Mrs. Laura Allen, aunt of Miss Boyd, also will attend. Over is connected with a screen talent agency.

Miss D'Avril, whose real name is Vermairion, will wed at Noah Beery's Paradise Club in the mountains near Palmdale Saturday at 8 p.m.

Miss Arden and Stempel are not divulging their marriage plans. A reception to which 500 guests have been invited will follow a quiet ceremony on Sunday.

Store to Have Unique Party for Children

The very youngest set in Los Angeles social circles, whose ages are 2 to 12 years, will be guests at a unique Halloween party next Saturday at Bullock's-Wilshire store. Witches and elves and fairies will be on hand to entertain the youngsters. There will be a playlet and a luncheon.

Miss Jule Ingram, teller of children's stories, will offer her most delightful narratives. David Leo Tillotson, who has won attention in the films, will appear in the playlet as "The Good Little Boy Who Never Said An Unkind Word," which is something of a title in itself.

The program will begin at 10 a.m. The luncheon, "fairy-feast," will be served in the tea room. There will be chicken "en cauldron," ice cream and other enticing edibles. Those desiring admission to the party must obtain a ticket at Bullock's-Wilshire. The ticket includes luncheon.

PERMIT ISSUED TO WAREHOUSE

City and Harbor Company to Operate Shortly

License Granted by State Rail Commission

Plant on Mormon Island of Fireproof Type

BY WALDO DRAKE

City and Harbor Warehouse Company yesterday received authorization from the State Railroad Commission to open operations as a warehouse company, and the concern will throw open its new modern fireproof plant on Mormon Island in a few weeks, it was announced yesterday by J. W. Cord, one of the executives of the company.

The plant, just completed, is the first of the completely fireproof, one-story concrete structures for the storage of water-borne goods, since the newly authorized rail rates from the interior made the port a natural distributing center for back-country cargoes.

It possesses 77,000 cubic feet of floor space, and under the financial organization arranged by the Cord men, is competent to issue warehouse receipts encouraging storage of foreign and Atlantic Coast products far in advance of their consumption locally.

The company is expected to file its tariffs within thirty days with the State Railroad Commission.

SEPTEMBER HARBOR REVENUES SHADE OFF

Harbor Department revenues for September were $180,386.90, compared with $193,555.19 for the same month last year, according to figures released to the Harbor Commission yesterday. Principal items were dockage, $16,868; wharfage, $81,758; storage, $3107, pilotage, $23,364; land rentals, $27,193; Belt Line Railway, $7645; warehouse, $2631, and bone interest, $10,000.

The French Line steamer Winnipeg sailed out last night for Havre, with a full capacity of freight and thirty-four passengers of whom nine embarked here. The liner, having the largest capacity for passengers of any vessel plying between here and Europe, is on her second voyage in the Pacific-European run.

The fast steamer Chiapas, being reconditioned by Noel Pemberton-Billing for the San Diego-Ensenada run, now is scheduled for departure for San Diego the 26th inst., instead of the 24th, as originally planned. The ship is declared in process of government inspection, having passed her stability tests, but life boats and deck fittings have not yet been passed. Two other fast ships will be operated to Ensenada by Billing, sailing from San Pedro. They will be brought to San Francisco from San Francisco before Christmas for reconditioning.

Federal Shipbuilding Company of New York is reported lowest in bids opened at New York the 21st inst., for construction of four Panama Mail liners, with a tender of $15,920,000. Los Angeles Shipbuilding and Dry Dock Corporation was reported far down the list, but the Bethlehem yards of San Francisco were declared third, only $321,000 higher than the lowest. San Francisco, it is declared, has pledged around $400,000 to make up the deferential, and may stand a chance of landing the contract.

The Norwegian motorship Minerva, just completed at Copenhagen, arrived here yesterday on her maiden voyage, to enter the new Pacific Coast-Australia run, under auspices of Swayne & Hoyt. She brought a full cargo of European products to the Coast, including 1500 tons of silver sand, coke and general merchandise to be discharged here before the ship sails north tomorrow to load for the Antipodes. She has a deadweight of 9500 tons, and a speed of twelve knots.

The American Shipping Board motorship West Honaker arrived from the North Pacific yesterday and will depart tomorrow for Cape Town and around the world for the South African Dispatch Line, Capt. A. R. Paulsen, agent. She will lift several hundred tons of gasoline and miscellaneous cargo here.

Sun, Moon and Tides

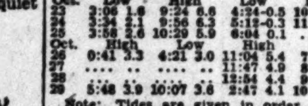

Nov. 20 Oct. 29 Nov. 6 Nov. 13

THURSDAY, OCTOBER 23
Sun rises 6:05 a.m., sets 5:10 p.m.
Moon rises 8:06 a.m., sets 6:21 p.m.

TIDES, LOS ANGELES HARBOR

Oct.	Low		High		Low		High	
23	3:06	1.6	9:24	6.6	4:24	-0.5	10:40	4.2
24	3:34	2.1	9:56	6.3	5:14	-0.3	11:33	3.7
25	3:58	2.6	10:29	5.9	6:04	0.1	.....	..
Oct.	High		Low		High		Low	
26	0:41	3.3	4:21	3.0	11:04	5.4	7:05	0.5
27	.....	..	.....	..	11:47	4.9	8:21	0.7
28	.....	..	.....	..	12:54	4.4	9:39	0.8
29	5:48	3.9	10:07	3.6	2:47	4.1	10:40	0.8

Note: Tides are given in order of occurrences; first column denoting time and second column height in feet above or below mean low water. Light face type denotes a.m.; black face p.m.

NEW YORK VIA SALT LAKE
Eastbound—Day. Leave Los Angeles 7:35 a.m.—Daily—Arrive New YORK 620 p.m.
Eastbound—Night. Leave Los Angeles 7 p.m.—Daily—Arrive New York 6:40 a.m.
Westbound—Day. Leave New York 11 a.m.—Daily—Arrive Los Angeles 5:25 p.m.
Westbound—Night. Leave New York 8 p.m.—Daily—Arrive Los Angeles 4:15 a.m.

NEW YORK VIA KANSAS CITY
Eastbound—Leave Los Angeles 5 a.m.—Daily—Arrive New York 6:18 p.m.
Westbound—Leave New York 8 a.m.—Daily—Arrive Los Angeles 8 p.m.

LOS ANGELES—ATLANTA
Eastbound—Leave Los Angeles 5:35 a.m.—Daily—Arrive Atlanta 6:15 p.m.
Westbound — Leave Atlanta 8 a.m.—Daily—Arrive Los Angeles 7:11 p.m.

COASTWISE ROUTE
Northbound—Leave Los Angeles 11:45 p.m.—Daily—Arrive Seattle 11 a.m.
Southbound—Leave Seattle 7 p.m. —Daily—Arrive Los Angeles 6:35 a.m.

TRANS-PACIFIC MAIL

Following schedule of sailing is provided by the Los Angeles Postoffice:

Oct. 24, from Los Angeles. Specially addressed correspondence for Mexico and Central and South America.

Oct. 25, from Los Angeles. Mail for El Salvador, Nacome, West Coast of Guatemala, West Coast of Nicaragua, Amapalla, Chalutеca, Tegucigalpa and Corinto.

Oct. 26, from Seattle. Mail for Japan and Korea.

Oct. 27, from Los Angeles. Specially addressed correspondence for Central and South America.

Oct. 28, from San Francisco. Mail for Hawaii, Australia, New Zealand and Fiji Islands.

For connections at Seattle, mail must leave Los Angeles the second day prior to date of sailing, not later than 7:10 a.m.

To connect at San Pedro for the Hawaiian Islands every other Saturday, mail must leave Los Angeles at 6:50 a.m. on Saturday.

Note: To connect at San Francisco, mail must leave Los Angeles on dispatch made not later than 5:30 p.m. the day prior to date of sailing.

SHIPPING

PASSENGER SCHEDULE
VESSELS ARRIVING

	Berth
Thursday, October 23—	
Ruth Alexander, Seattle via San Francisco, 4 p.m.	154
Venezuela, New York via Central American and Mexican ports, 8 a.m.	188
Wapama, San Francisco, 6 a.m.	88
Doylestown, Seattle via San Francisco, 8 a.m.	160
Yale, San Francisco, 10 a.m.	155
Harvard, San Diego, 2 p.m.	155
Villanger, South American ports via Puntarenas, 8 a.m.	230E
Friday, October 24—	
H. F. Alexander, Seattle via San Francisco, 10:30 a.m.	153
Annie Johnson, Scandinavian ports via Anawerp and La Libertad, 8 a.m.	51
Este, San Francisco, 8 a.m.	166
Justin, Portland, 3:30 p.m.	228E
Yale, San Diego, 2 p.m.	155
Saturday, October 25—	
City of San Francisco, San Francisco, 8 a.m.	188
Taiyo Maru, Orient via San Francisco, 8:30 a.m.	230A
Pacific President, San Francisco, 8 a.m.	188
Laurits Swenson, San Francisco, 8 a.m.	166
West Nilus, San Francisco, 8 a.m.	178
California, New York-Havana via San Diego, 7 a.m.	152

VESSELS SAILING

	Berth
Thursday, October 23—	
Venezuela, San Francisco, 5 p.m.	188
Wapama, San Francisco, 7 p.m.	88
Yale, San Diego, 3 p.m.	155
Harvard, San Francisco, 4 p.m.	155
Friday, October 24—	
Ruth Alexander, Ensenada via San Diego, 7 p.m.	154
H. F. Alexander, Seattle via San Francisco, 5 p.m.	153
Este, Hamburg-Bremen-Antwerp, 5 p.m.	228E
Yale, San Francisco, 4 p.m.	155
Saturday, October 25—	
Villanger, San Francisco, 5 p.m.	230E
Annie Johnson, San Francisco, 5 p.m.	52
City of San Francisco, Mexican and Central American ports, 5 p.m.	188
Pacific President, London-Liverpool-Glasgow-Manchester, 5 p.m.	188
Harvard, San Diego, 3 p.m.	155
Humboldt, San Francisco, 7 p.m.	88
Laurits Swenson, London-Hull-Bergen-Oslo, 5 p.m.	166
West Nilus, River Plate ports, 5 p.m.	178
Justin, Hamburg-Bremen-Antwerp, 5 p.m.	228E

VESSELS IN PORT
Midnight, Wednesday, October 22

	Berth
PASSENGER VESSELS	
Villanger, motorship (Nor.)	Anc.
Battoe, steamer (Dutch)	187
CARGO VESSELS	
Golden Mountain, steamer	L.B.-45
American, steamer	176
Silveroak, motorship	107
Melville Dollar, steamer	174
Silverado, steamer	193
Golden Peak, steamer	217
Minerva, motorship (Nor.)	53
Silverguava, motorship (Br.)	230E
West Honaker, motorship	215
Vergana, motorship	71
Vaquero, motorship	94
Lake Gorin, steamer	L.B.-76
Admiral Moser, motorship	154
OIL CARRIERS	
Paul Shoup, tanker	150
Velma, tanker (Nor.)	Anc.
Chilbar, tanker	149
California, tanker	147
Chiloco, tanker	142
Shabonee, tanker	Anc.
Washington, tanker	107
Orkanger, tanker (Nor.)	Anc.
Bisco, tanker (Nor.)	Anc.
Tamiahua, tanker	241
Chiloil, tanker	142
Agwiworld, tanker	L.B.-56
Los Angeles, tanker	167
Ogura Maru, tanker (Jap.)	119
Warwick, tanker	167
LUMBER CARRIERS	
Jane Nettleton, steamer	200
Watsonville, steamer	224
Barbara "C.," steamer	122
Missoula, steamer	224
Olympic, steamer	107
Trinidad, steamer	224

LOCATION OF BERTHS
Outer Harbor, 35 to 73.
San Pedro, 74 to 98.
West Basin, 101 to 149.
Wilmington, 150 to 190.
East Basin, 191 to 204.
Terminal Island, 205 to 241.
Long Beach, 41 to 97.

ARRIVALS AND DEPARTURES
Compiled by Marine Exchange

ARRIVED, WEDNESDAY, OCTOBER 22

Ship	Time		From	Operator
BATOE, steamer (Dutch)	1:15	a.m.	Balikpapan-S. F.	Java Pacific Line
DAISY GRAY, steamer	8:20	a.m.	San Diego	S. S. Freeman Co.
STAR & CRESCENT BARGE	8:25	a.m.	San Diego	Star & Crescent Trans. Co.
ALBERTOLITE, tanker (Br.)	8:35	a.m.	Vancouver	Imperial Oil, Ltd.
JANE NETTLETON, steamer	9:00	a.m.	San Diego	Andrew F. Mahoney
ADMIRAL MOSER, steamer	9:15	a.m.	Port Angeles-S. F.	Pacific S.S. Co.
WINNIPEG, steamer (Fr.)	9:15	a.m.	San Francisco	French Line
HARVARD, steamer	9:45	a.m.	San Francisco	Los Angeles S.S. Co.
WEST HONAKER, motorship	10:30	a.m.	San Fran.	South African Dispatch Line
MELVILLE DOLLAR, steamer	11:00	a.m.	Tabaco	Dollar S.S. Lines, Inc., Ltd.
ARGYLL, tanker (Fr.)	11:10	a.m.	Santa Rosalia	Compagnie du Boleo
LOS ANGELES, tanker	11:15	a.m.	Ventura	Union Oil Co.
AMERICAN, steamer	11:20	a.m.	New York	Amer.-Hawaiian S.S. Co.
VELMA, tanker (Nor.)	3:00	p.m.	Tocopilla	Chile S.S. Co.
VILLANGER, motorship (Nor.)	11:45	p.m.	Puntarenas	Westfal-Larsen Co. Line
LAKE GORIN, steamer	4:00	p.m.	Coos Bay	Ford Motor Co.
PAUL SHOUP, tanker	6:20	p.m.	New York	Associated Oil Co.

Vessels arriving between 9 p.m. and midnight estimated from radio reports and operators advices.

SAILED, WEDNESDAY, OCTOBER 22

Ship	Time		For	Operator
BRONNOY, motorship (Nor.)	9:15	a.m.	Kingston	Acct. Canadian Trans. Co.
DAISY MATTHEWS, steamer	11:30	a.m.	San Francisco	S. S. Freeman Co.
D. G. SCOFIELD, tanker	12:05	p.m.	Richmond	Standard Oil Co. of Cal.
CASCADE, steamer	1:00	p.m.	Oakland	E. K. Wood Lumber Co.
SOMMERVILLE, ms. (Nor.)	3:05	p.m.	S. F.-Orient	Klaveness Line
WINNIPEG, steamer (Fr.)	6:45	p.m.	Havre	French Line
HARVARD, steamer	3:25	p.m.	San Diego	Los Angeles S.S. Co.
JACOB LUCKENBACH, steamer	5:00	p.m.	San Francisco	Luckenbach Lines
NABESNA, steamer	5:20	p.m.	S. F.-Portland	McCormick S.S. Co.
CRICKET, steamer	11:00	p.m.	S. F.-Seattle	Nelson S.S. Co.
ALBERTOLITE, tanker (Br.)	7:55	p.m.	Vancouver	Imperial Oil, Ltd.
ARGYLL, tanker (Fr.)	9:01	p.m.	Santa Rosalia	Compagnie du Boleo
NECHES, tanker	3:25	p.m.	Bremerton	U. S. Navy
DAISY GRAY, steamer	6:40	p.m.	San Francisco	S. S. Freeman Co.

Vessels sailing between 9 p.m. and midnight estimated from operators advices.

TO ARRIVE AND SAIL TODAY
Compiled by Marine Exchange

VESSELS DUE TO ARRIVE, THURSDAY, OCTOBER 23

Ship	Berth	From	Operator
RUTH ALEXANDER, steamer	153	Seattle-S. F.	Pacific S.S. Co.
VENEZUELA, steamer	188	N. Y.-Mazatlan	Panama Mail S.S. Co.
WAPAMA, steamer	88	San Francisco	L. A. & S. F. Nav. Co.
DOYLESTOWN, steamer	160	Seattle-S. F.	Nelson S.S. Co.
YALE, steamer	155	San Francisco	Los Angeles S.S. Co.
HARVARD, steamer	155	San Diego	Los Angeles S.S. Co.
CAMINA, motorship	188	Puerto Vallurta	Leon Ellson
NEVADA, steamer (Fr.)	230E	Antwerp-Ensenada	French Line
MARY "D," steamer	71	Longview	Acc. General S.S. Corp.
FLOMAR, steamer	Anc.	Tacoma	Calmar Line
LIVENZA, steamer (Ital.)	Anc.	San Francisco	Libera Line
ADMIRAL PEARY, motorship	154	Portland-S. F.	Pacific S.S. Co.
HAKONESAN MARU, motorship (Jap.)	239	Orient-S. F.	Mitsui & Co.
BROOKINGS, steamer	178	Portland-S. F.	McCormick S.S. Co.
INDIEN, motorship (Dan.)	215	Nakskov	Acc. W. L. Comyn & Co.
FRANK H. BUCK, tanker	119	Ventura	Associated Oil Co.
LEBEC, tanker	239	Davenport	General Pet. Corp.
BROAD ARROW, tanker	150	Providence	Standard Transp. Co.
TORRES, tanker	L.B.-56	Pearl Harbor	Richfield Oil Co.
W. S. MILLER, tanker	L.B.-56	Richmond	Standard Oil Co. of Cal.
OREGON, tanker	150	Everett	Texas S.S. Co. of Cal.
QUINAULT, steamer	198	Grays Harbor	Acc. Lawrence-Phillips
J. C. FITZSIMMONS, tanker	98	Seattle	Standard Oil Co. of Cal.

VESSELS DUE TO SAIL, THURSDAY, OCTOBER 23

Ship	Berth	For	Operator
VENEZUELA, steamer	188	San Francisco	Panama Mail S.S. Co.
WAPAMA, steamer	88	San Francisco	L. A. & S. F. Nav. Co.
HARVARD, steamer	155	San Francisco	Los Angeles S.S. Co.
YALE, steamer	155	San Diego	Los Angeles S.S. Co.
LAKE GORIN, steamer	L.B.-76	New York	Ford Motor Co.
AMERICAN, steamer	176	San Francisco	Am.-Hawaiian S.S. Co.
MINERVA, motorship (Nor.)	53	San Francisco	No. Pac.-Australia Line
WEST HONAKER, motorship	57	Capetown	South African Disp. Line
NEVADA, steamer (Fr.)	230E	San Francisco	French Line
MARY "D," steamer	71	New York	Acc. General S.S. Corp.
LIVENZA, steamer (Ital.)	Anc.	Marseilles	Libera Line
ADMIRAL PEARY, motorship	154	S. F.-Portland	Pacific S.S. Co.
INDIEN, motorship (Dan.)	215	Puget Sound	Acc. W. L. Comyn & Co.
LEBEC, tanker	239	Seattle	General Pet. Corp.
W. S. MILLER, tanker	L.B.-56	Richmond	Standard Oil Co. of Cal.
AGWIWORLD, tanker	L.B.-56	Norfolk	Richfield Oil Co.
LOS ANGELES, tanker	167	Ventura	Union Oil Co.
OGURA MARU, tanker (Jap.)	119	Elwood	Ogura Oil Co.
WARWICK, tanker	167	Martinez	Union Oil Co.
PAUL SHOUP, tanker	150	New York	Associated Oil Co.
J. C. FITZSIMMONS, tanker	98	Richmond	Standard Oil Co. of Cal.
ADMIRAL MOSER, motorship	154	S. F.-Port Angeles	Pacific S.S. Co.

RADIO REPORT

The Radio Corporation of America, in co-operation with the United States Health Service and the Seaman's Institute, will receive requests through the KSE station at Los Angeles Harbor, for medical and surgical services from ships at sea.

LOS ANGELES STATION
Noon, October 21

SOMME, Balboa for San Francisco, 1856 miles south of San Francisco.
TIDEWATER, Balboa for Los Angeles, 1087 miles north of Balboa.
TACOMA STAR, Balboa for Vancouver, 3075 miles south of Vancouver.
VERMAR, Los Angeles for Balboa, 957 miles north of Balboa.
STANDARD ARROW, Los Angeles for Balboa, 1098 miles north of Balboa.
WESTERN SUN, Los Angeles for Balboa, 816 miles north of Balboa.
PACIFIC REDWOOD, Los Angeles for Balboa, 892 miles north of Balboa.
CAROLINE MAERSK, Balboa for Los Angeles, 855 miles south of Los Angeles.
NEW JERSEY, Balboa for Los Angeles, 785 miles south of Los Angeles.
IDA KNUDSEN, Los Angeles for Tocopilla, 961 miles south of Los Angeles.
ROBIN ADAIR, Los Angeles for Balboa, 1952 miles north of Balboa.
ENSLEY CITY, San Francisco for Balboa, 1833 miles north of Balboa.
POINT REYES, Balboa for San Diego, 1026 miles south of San Diego.
DOROTHY LUCKENBACH, Balboa for Los Angeles, 942 miles south of Los Angeles.

8 p.m., October 21

DIAMOND HEAD, Honolulu for Los Angeles, 1900 miles west of Los Angeles.
DINTELDYK, Los Angeles for Balboa, 600 miles south of Los Angeles.
CITY OF LOS ANGELES, Los Angeles for Honolulu, 1243 miles west of Los Angeles.
LA PLACENTIA, Los Angeles for Balboa, 648 miles north of Balboa.
CALIFORNIA STANDARD, Balboa for Los Angeles, 678 miles south of Los Angeles.
TAMAHA, Los Angeles for Shanghai, 177 miles west of Los Angeles.
ARIZONA, Los Angeles for Balboa, 682 miles south of Los Angeles.
SUSAN V. LUCKENBACH, Los Angeles for Balboa, 45 miles south of Los Angeles.
POMONA, Balboa for San Diego, 954 miles south of San Diego.
VENEZUELA, Mazatlan for Los Angeles, 398 miles south of Los Angeles.
NAPIER STAR, Los Angeles for Seattle, 15 miles north of Los Angeles.
MUNMYSTIC, Los Angeles for San Francisco, 19 miles north of Los Angeles.

Noon, October 22

JULIA LUCKENBACH, Los Angeles for Balboa, 558 miles south of Los Angeles.
DOCHET, Los Angeles for Balboa, 408 miles south of Los Angeles.
NEW JERSEY, Balboa for Los Angeles, 530 miles south of Los Angeles.
CRAGNESS, Los Angeles for Balboa, 468 miles south of Los Angeles.
LYCIA, Balboa for Los Angeles, Lat. 26.25 N., Long. 114.00 W.
MOERDYK, Los Angeles for Balboa, 221 miles south of Los Angeles.
ABRON, Balboa for Los Angeles, 628 miles south of Los Angeles.
DOROTHY LUCKENBACH, Balboa for Los Angeles, 600 miles south of Los Angeles.
SCOTTSBURG, Los Angeles for Balboa, 235 miles south of Los Angeles.
VELMA, Tocopilla for Los Angeles, 42 miles south of Los Angeles.
LAKE GORIN, Coos Bay for Los Angeles, 42 miles north of Los Angeles.
INDIA ARROW, Los Angeles for Balboa, 128 miles south of Los Angeles.
BROAD ARROW, Balboa for Los Angeles, 118 miles south of Los Angeles.
VILLANGER, Puntarenas for Los Angeles, 135 miles south of Los Angeles.
SUSAN V. LUCKENBACH, Los Angeles for Balboa, 253 miles south of Los Angeles.
YORKMAR, Balboa for Los Angeles, 375 miles south of Los Angeles.

The Mackay Radio and Telegraph Company, in co-operation with the Los Angeles Receiving Hospital staff, will receive requests for medical and surgical services through KOK station at Los Angeles Harbor.

LOS ANGELES STATION
Noon, October 21

TAIYIN, Los Angeles for Manila, 2375 miles west of Los Angeles.
YURI MARU, Balboa for Yokohama, 1080 miles south of Los Angeles.

8 p.m., October 21

SIERRA, San Francisco for Sydney, 6550 miles southwest of San Francisco.
KWANTO MARU, Yokohama for San Francisco, 1700 miles west of San Francisco.
PRESIDENT GARFIELD, Balboa for Los Angeles, 1557 miles south of Los Angeles.
CHILE, Balboa for Portland, 2782 miles south of Portland.
PACIFIC OAK, Balboa for Los Angeles, 989 miles northwest of Balboa.
SEATTLE, Colon for Los Angeles, 1875 miles south of Los Angeles.
CALIFORNIA, Portland for Shanghai, 260 miles west of Columbia River.
DINTELDYK, Los Angeles for Balboa, 66 miles south of Los Angeles.
NORTHWESTERN, anchored at Asuncion Bay.
SAN LUCAS, Balboa for San Diego, 374 miles south of San Diego.
AMERIKA, Los Angeles for Balboa, 633 miles south of Los Angeles.
MELMAY, Balboa for Vancouver, 350 miles south of Los Angeles.
MOCTEZUMA, Ensenada for San Jose, 45 miles north of Magdalena Bay.

Noon, October 22

ENSLEY CITY, San Francisco for Balboa, 1615 miles north of Balboa.
K. I. LUCKENBACH, Los Angeles for Balboa, 1187 miles south of Los Angeles.
PACIFIC OAK, New York for Los Angeles, 1662 miles south of Los Angeles.
HERMAN FRASCH, Los Angeles for New York, 1677 miles south of Los Angeles.
ROBIN ADAIR, Boston for Los Angeles, 1710 miles northwest of Balboa.
PRESIDENT GARFIELD, New York for Los Angeles, 1314 miles south of Los Angeles.
IDA KNUDSEN, Tocopilla for Los Angeles, 1209 miles south of Los Angeles.

8 p.m., October 22

MELMAY, Balboa for Vancouver, 110 miles northwest of Balboa.
NAVIGATOR, on fishing banks, 480 miles south of San Diego.
NABESNA, Los Angeles for San Francisco, 27 miles north of Los Angeles.
CASCADE, Los Angeles for San Francisco, 333 miles south of San Francisco.
SAN LUCAS, Balboa for San Diego, 137 miles south of San Diego.
ANNIE JOHNSON, La Libertad for San Diego, 440 miles south of San Diego.
SVEADROTT, Los Angeles for San Jose, 610 miles south of Los Angeles.
RAJO, anchored at Santa Rosalia Bay.
CALIFORNIA, anchored at Santa Rosalia Bay.
DEFENDER, fishing banks for San Diego, 450 miles south of San Diego.
PATRIA, San Diego for fishing banks, 300 miles south of San Diego.
J. C. FITZSIMMONS, Point Wells for Los Angeles, 51 miles north of Los Angeles.
CHILE, Balboa for Portland, 2492 miles south of Portland.
SEATTLE, Balboa for Los Angeles, 1540 miles south of Los Angeles.
F. H. HILLMAN, Balboa for Los Angeles, 1507 miles south of Los Angeles.
S. C. T. DODD, Estero Bay for Balboa, 1266 miles northwest of Balboa.
SAN RAFAEL, Los Angeles for Balboa, 936 miles south of Los Angeles.
BOREN, Los Angeles for Ostende, 955 miles south of Los Angeles.
HELLENIC, Los Angeles for Auckland, 300 miles southwest of Los Angeles.
WAPAMA, San Francisco for Los Angeles, 90 miles north of Los Angeles.

SAN FRANCISCO STATION
8 p.m., October 22

FRANK G. DRUM, Ventura for Avon, 208 miles from Avon.
BROOKINGS, San Francisco for Los Angeles, 120 miles from Los Angeles.
H. F. ALEXANDER, Seattle for San Francisco, 238 miles from San Francisco.
YALE, San Francisco for Los Angeles, 70 miles from San Francisco.

8 p.m., October 22

Yacht INFANTA, Cape San Lucas for Mazatlan, 72 miles south of Cape San Lucas.
TORRES, Pearl Harbor for Los Angeles, 160 miles west of Los Angeles.
ECUADOR, Los Angeles for Mazatlan, 420 miles north of Mazatlan.
HELEN WHITTIER, Balboa for Los Angeles, 547 miles south of Los Angeles.
LEBEC, Davenport for Los Angeles, 172 miles north of Los Angeles.
CHICKEN OF THE SEA, Los Angeles for fishing banks, 450 miles south of Los Angeles.
CALIFORNIA STANDARD, Balboa for Los Angeles, 382 miles south of Los Angeles.

SAN FRANCISCO STATION
9 p.m., October 22

J. A. MOFFETT, Seward for San Francisco, 861 miles from San Francisco.
S. C. T. DODD, Estero Bay for Balboa, 1266 miles from Balboa.
D. G. SCOFIELD, Los Angeles for Port Orient, 2685 miles from Port Orient.
RICHMOND, Portland for Los Angeles, 320 miles from Los Angeles.
CHARLIE WATSON, Portland for Richmond, 175 miles from Richmond.
OREGON, Everett for Los Angeles, 418 miles from Los Angeles.
WEST CACTUS, San Francisco for Seattle, 568 miles from Seattle.
EDNA CHRISTENSON, Los Angeles for San Francisco, 70 miles south of San Francisco.
W. S. MILLER, Port Orient for Long Beach, 195 miles from Long Beach.
MUNMYSTIC, Los Angeles for San Francisco, 108 miles south of San Francisco.
RICHMOND, Portland for Los Angeles, 320 miles from Los Angeles.
TAMAHA, Los Angeles for Shanghai, 392 miles west of Los Angeles.
HELEN WHITTIER, Balboa for Los Angeles, 547 miles south of Los Angeles.
ECUADOR, Los Angeles for Mazatlan, 420 miles from Mazatlan.
LEBEC, Davenport for Los Angeles, 172 miles from Los Angeles.
HOMER, Seattle for Los Angeles, 316 miles from Los Angeles.
ARIZONA, Portland for Los Angeles, 648 miles from Los Angeles.
OLEUM, Port San Luis for Oleum, 165 miles from Oleum.
SANTA MARIA, Los Angeles for Manila, 6268 miles from Manila.
JACOX, Port Angeles for San Francisco, 290 miles from San Francisco.
H. F. McCORMICK, San Francisco for Astoria, 220 miles from San Francisco.
CADDOPEAK, San Francisco for Seattle, 235 miles from San Francisco.
DOYLESTOWN, San Francisco for Los Angeles, 158 miles from Los Angeles.
W. R. CHAMBERLIN, JR., Los Angeles for San Francisco, 70 miles from San Francisco.
KEWANEE, Los Angeles for Linnton, 380 miles from Los Angeles.
LA BREA, Los Angeles for Seattle, 919 miles from Seattle.
BROOKDALE, Anacortes for San Francisco, 60 miles from San Francisco.
ADMIRAL WATSON, Los Angeles for San Francisco, 22 miles from San Francisco.
TILLAMOOK, Coos Bay for Los Angeles, 423 miles from Los Angeles.
ADMIRAL PEOPLES, Portland for San Francisco, 370 miles from San Francisco.
FRANK H. BUCK, Martinez for Ventura, 73 miles from Ventura.
EMMA ALEXANDER, San Francisco for Victoria, 357 miles from Victoria.
MALA, Hilo for San Francisco, 117 miles from San Francisco.
ADMIRAL PEARY, San Francisco for Los Angeles, 180 miles from Los Angeles.

ARRIVALS AND CLEARANCES AT PACIFIC PORTS

SAN FRANCISCO, Oct. 22. (AP)—Arrived: Munami, 2:30 a.m., Los Angeles; San Julian, 3:48 a.m., Astoria; Maliko, 6:25 a.m., Hilo; Manoa, 6:28 a.m., Honolulu; Santa Inez, 7 a.m., Los Angeles; Bertie M. Hanlon, 7:07 a.m., Montgrey; Cathwood, 8:30 a.m., Elwood; Saginaw, 3 a.m., Monterey; Lake Miraflores, 10:10 a.m., Los Angeles; Guide, 1:35 p.m., Aberdeen; Tulsagas, 2 p.m., Ventura.

Sailed: Silver Teak, 12:53 a.m., Colombo; W. S. Miller, 8 a.m., Los Angeles; Matsonia, 12:30 p.m., Honolulu; Ruth Alexander, 3:30 p.m., Los Angeles; Yale, 4 p.m., Los Angeles; Willpolo, 4:40 p.m., Baltimore; Pacific Cedar, 5:30 p.m., Seattle; Elizabeth, 5:40 p.m., Crescent City; Kingsley, 5:45 p.m., Vancouver; Nebraskan, 6 p.m., Boston.

PORTLAND, Oct. 22.—Arrived: Motorship Fella, 12:30 p.m., Trieste; Modiokerto, 3:45 p.m., Singapore; Capt. A. F. Lucas, 4 p.m., El Segundo; Wilmington, 8 p.m., San Francisco; motorship Lio, 10 p.m., Los Angeles.

Sailed: Point Arena, 1 p.m., New Orleans; Viking Star, 3 p.m., New Castle. From St. Helens, Manhattan Island, 6 p.m., Mobile.

TACOMA, Oct. 22.—Arrived: Providencia, 10:45 a.m., Santa Rosalia; Griffdu, 3:15 a.m., San Francisco; Phyllis, 4 p.m., Honolulu; Mogul, 7 p.m., Seattle; Glymont, 8 p.m., Los Angeles.

Sailed: San Clemente, 12:30 a.m., Philadelphia; Mauna Ala, 6 p.m., Honolulu.

SEATTLE, Oct. 22.—Arrived: Hakubusan Maru, 11 p.m., Trojan Star, 4 p.m., Yokohama; Malmo, 12:15 p.m., London; Gothic Star, midnight, Tyne; Pacific Trader, 3 p.m., Manchester; Point Loma, 6 p.m., Admiral Sebree, 7 p.m., Los Angeles; Grindu, 8 p.m., Tacoma; Mauna Ala 8 p.m., Honolulu; Lubrico, 12:45 p.m., San Francisco.

Sailed: Cadaretta, midnight, Puget Sound ports; Willsipo, 5 p.m., Lillian Luckenbach, 4:10 a.m., Tacoma; Dorothy Alexander, 2 p.m., Phyllis, 2 p.m., William Isom, 12:35 a.m., Los Angeles; Oakland, 5 p.m., Hamburg; Florence Luckenbach, 1 p.m., New Orleans; Admiral Farragut, 1 a.m., Alaska.

SAN DIEGO, Oct. 22.—Arrived: Harvard, 8 p.m., San Francisco.
Departed: U.S.S. Sebago, 4 p.m., New York and way.

PANAMA CANAL, Oct. 21.—Passed, bound east: Pacific Enterprise, San Francisco for London; Columbia, San Francisco for New York; J. L. Luckenbach, San Francisco for New York; Nevadan, San Francisco for New York.

Passed, bound west: Perth Amboy for Pacific ports; Savona for Pacific ports; Skramstad, New Orleans for Kobe; Sun, Philadelphia for Los Angeles; Atlantic Sun, Jacksonville for Los Angeles; Virgil, Curacao for Pacific ports; Panama, Antwerp for Los Angeles.

NAVAL ORDERS

WASHINGTON, Oct. 22. (Exclusive)—Navy orders posted today follow:
Capt. E. G. Marquart to U.S.S. Louisville.
Lieutenant-Commander R. W. Christie to Newport, R. I.
Lieutenant-Commander E. R. Morrissey to submarine division 9.
Lieutenant-Commander F. P. Thomas to U.S.S. Whitney.
Lieut. D. K. Day to Coco Solo, C. Z.
Lieut. P. W. Schmidt to U.S.S. S-48.
Lieut. W. S. K. Trapnell, resigned.
Lieut. C. C. Burlingame to U.S.S. S-21.
Lieut. J. J. Branson to U.S.S. S-19.
Lieut. C. N. Day to U.S.S. S-20.
Lieut. R. R. Gibbs to U.S.S. S-21.
Lieut. E. E. Paro to U.S.S. S-20.
Lieut. C. C. Ray to U.S.S. S-1.
Lieut. W. R. Ignatius to U.S.S. S-19.
Lieut. A. R. Joyce to U.S.S. S-19.
Lieut. T. H. Massie to U.S.S. S-19.

DAILY CATALINA SERVICE
(Except Sunday)
Leave Berth 185, Wilmington district, 10 a.m. and 4 p.m.
Arrive Berth 185, 10:15 a.m. and 6:15 p.m.
SUNDAY
Leave Berth 185, 10 a.m. and 4 p.m.
Arrive Berth 185, 10:10 a.m. and 6:15 p.m.

U. S. NAVY CRAFT IN PORT
Midnight, Wednesday, October 22
BATTLE FLEET
CALIFORNIA (flagship)
DIVISION 3
NEW YORK (flagship)
NEVADA
OKLAHOMA
DIVISION 4
IDAHO (temporary flagship)
MISSISSIPPI
DIVISION 5
WEST VIRGINIA (flagship)
MARYLAND
TENNESSEE
FLEET BASE FORCE
PROCYON (flagship)
RELIEF (hospital ship)
MEDUSA (repair ship)
BRANT (mine sweeper)
TERN (mine sweeper)
ALGORMA (tug)
WATER BARGE NO. 25
OIL BARGES NOS. 21 AND 24
AIRCRAFT SQUADRONS
LEXINGTON (carrier)
*DUE TO ARRIVE
Oct. 25—New Mexico (battleship) from Puget Sound.
*NOTE—The above schedule is taken from the latest [illegible] issued by the Commander-in-Chief of the United States [illegible].

Lieut. George Fritchi, Jr., to U.S.S. S-30.
Lieut. J. W. Stryker to U.S.S. S-[illegible].
Lieutenant-Commander Arthur [illegible] to Quantico, Va.
Electrician W. B. Bellam to U.S.S. [illegible]ington.
Chief Pharmacist C. H. Dunn to U.S.S. Relief.
Chief Pharmacist C. E. Snyder to San Diego.

PORT PILOT CONTESTS DISMISSAL

Capt. Small Given Hearing and Harbor Board Takes Case Under Advisement

An appeal against his removal as port pilot at the harbor was made by Capt. Edmund Small yesterday and after hearing the evidence offered the Harbor Commission took the matter under advisement. Its decision will be made known at a later date.

While the position is not under civil service, in which case the commission would have to make known the reason for the dismissal, in order that Capt. Small could meet the charges, the commission merely informed the captain yesterday that his removal had been for the "good of the service."

The captain, who was accompanied by witnesses who testified as to his character and efficiency, held that the dismissal is a blot on his record.

Taking the ground that his dismissal, at the same time as that of Capt. G. W. Anderson, another pilot, was in connection with bringing liquor ashore from ships, he had witnesses testify that he is not a drinking man and knew nothing of the contents of packages brought from vessels in shore boats on which he was shore-bound.

Afterward the commission pointed out that a number of steamship officials are opposed to Capt. Small handling their work.

CITY RAIL LINE DATA OFFERED

Board Receives Report on Trolley Service in Quiz on Asserted Dodging

Data on the Los Angeles Railway Company's service was furnished to the Board of Public Utilities and Transportation yesterday by J. Ogden Marsh, general manager of the department, at an executive conference on the problem of improving it. The conference is to be resumed following a meeting of the board tomorrow.

W. H. Gorman, engineer for the California Railroad Commission, was present at the conference, which was the result of assertions made by Councilman McAllister in the City Council that the railway company has not lived up to its promises in return for the increase of fares from 5 to 7 cents.

McAllister had requested the Council to take the matter before the Railroad Commission and to demand "resumption of previous schedules on the lines of the railway and the providing of extensions and new equipment as pledged when the increased fare was sought."

The Council referred the matter to the Utilities Board, which yesterday reported "progress" after its conference and which is expected to direct a letter to the railway company setting forth needed improvements.

JUNIOR CHAMBER TO HEAR TALK ON ROAD

Ivan Kelso, general counsel of the Automobile Club of Southern California, and Earl Burtnett's Orchestra will be the features of the luncheon meeting of the Junior Chamber of Commerce this noon at the Biltmore. "The Pacific Highway Conference" will be Mr. Kelso's subject. [illegible] Rickard and Josephine [illegible] of the stage are also on the program. Tonight a stag smoker will be given at the Breakfast Club under the direction of Charley Cross. The noon program will be broadcast over KHJ.

LEWIS S. STONE BACK IN CITY WITH BRIDE

Lewis S. Stone, one of the screen's best known character actors, returned to Hollywood yesterday with his bride, formerly Miss Elizabeth Woof, following their marriage at Yuma, Ariz., [illegible] day. He said yesterday they [illegible] not plan a honeymoon until he finishes his present film engagement. They were accompanied on their trip by his business representative, Fred Fralick, and Mrs. Fralick.